ROBINSON, WATSON WIN INDIANA VOTE

The Los Angeles Times

"Sail on, sail on, and on, and on."

Liberty Under Law—Equal Rights—True Industrial Freedom

WEDNESDAY MORNING, MAY 5, 1926. SUNDAY, 10 CENTS. DAILY, 5 CENTS.

SEVERE RIOTING OCCURS IN LONDON DOCKLAND SECTION

ROBINSON AND WATSON WIN IN INDIANA RACE

[BY A. P. NIGHT WIRE]

INDIANAPOLIS (Ind.) May 4.—United States Senator Watson apparently had been returned a winner in the Republican long-term senatorial primary on the face of incomplete unofficial returns today.

Senator Robinson was maintaining a slight majority over the combined vote of all his four opponents for the short-term negotiation, while the fight for the Democratic senatorial nomination appeared to be a nip-and-tuck race between [illegible] A. Cullop of Vincennes and [illegible] E. Frederick of Kokomo. Returns from 242 out of 3551 precincts in the Republican six-year race gave: Watson, 12,319; [illegible], 4621, while 241 precincts gave Robinson, 10,877, and Grant of South Bend, his nearest opponent, 5466.

Frederick has gained a slight advantage over Cullop in the Democratic primary. The vote was Frederick, 2989; Cullop, 2506. Four other entrants in this race appeared to have gained sufficient votes to force the final decision to the State convention.

[illegible] Woollen, Indianapolis [illegible], was without primary opposition for the short term Democratic nomination. Congressional returns were meager. Noble Johnson of the Fifth District; Fred [illegible] of the Ninth, and Andrew [illegible] of the Twelfth, all Republican incumbents, were running [illegible] ahead of their opponents on scant returns.

[illegible] interest in the primary [illegible] centered in the effort of [illegible], an Indianapolis lawyer, to [illegible] Watson. Adams denominated the contest a referendum on [illegible] of Agricultural relief.

[illegible]EAR FELT [illegible] LEAGUE [illegible] WALKOUT

Repercussions in Europe Likely if Crisis Grows; [illegible] and Russia Watched

[illegible]-EXCLUSIVE DISPATCH]

GENEVA, May 4.—The British [illegible] is causing the gravest anxiety [illegible] League of Nations circles, where [illegible] economic aspects, although not [illegible], are regarded as secondary as far as repercussions in Europe are concerned. With Great Britain the strongest cog in the [illegible] machinery it is admitted [illegible] unfriendly powers, if they desired, would find the present moment most propitious one for executing hostile moves.

[illegible] a close watch is [illegible] Italy, Germany and Russia, especially should the industrial [illegible] of England become ex[illegible]. While the British protest [illegible] Italian coup or a Russian [illegible] on Bessarabia would be suf[illegible] in normal times, the execu[illegible] coup while England's attention domestically is distracted [illegible] most opportune.

[illegible] economic experts of the League of Nations, who have just [illegible] a preliminary conference [illegible] regard a general strike as [illegible] suicidal to England at the [illegible] unless it is suppressed [illegible], declaring that the disorder [illegible] can hurt the entire con[illegible].

[illegible] regard the coal problem [illegible] international problem, the [illegible] of which alone will pre[illegible] economic war of the wid[illegible] dimensions in the near future. [illegible] the miners win it, it is [illegible] radicalism in Europe will [illegible] its greatest impetus. On [illegible] other hand, should conserva[illegible] triumph, it would mean a [illegible] of reactionarism.

[illegible]CEMAN KILLED IN [illegible]HT WITH GUNMEN

[BY A. P. NIGHT WIRE]

PHILADELPHIA, May 4.—One [illegible] was shot and killed and [illegible] wounded in a running [illegible] with six men who attempted [illegible] up the branch office of the [illegible] Trust Company in the north[illegible] part of the city today. One [illegible] robbers was shot in the leg [illegible] and three others were [illegible] when their automobile [illegible] down. Two of the robbers [illegible] badly beaten by police before [illegible] subdued.

ENGLISH OFFER ASSISTANCE IN DRIVE ON RUM

[BY CABLE AND ASSOCIATED PRESS]

WASHINGTON, May 4.—Great Britain wants to do its part toward preventing the smuggling of liquor into the United States.

The London government so advised Secretary Kellogg in suggesting a conference to work out by informal agreements co-operative measures for tightening the rum blockade. The invitation to a conference, to be held shortly in London, has been accepted.

Correspondence between Washington and London on the subject, made public tonight, discloses that the idea for tighter restrictions with Great Britain's aid originated with British authorities and that the conference invitation was extended "as proof of the desire of his Majesty's government to give such assistance" to American prohibition agencies "as it is possible to give in the circumstances."

In accepting the invitation with "deep appreciation," Secretary Kellogg said the American delegation should arrive in London by the end of May. The American delegates will include Assistant Secretary Andrews of the Treasury; William R. Vallance, assistant to the Solicitor of the State Department, and Rear-Admiral Billard, commandant of the Coast Guard.

LAWS RIGIDLY ENFORCED

The correspondence reveals that British shipping laws are being rigidly enforced against vessels suspected of rum-running, that registrars of shipping in the West Indies have been called upon to take special care to prevent transfer to the British flag of vessels intended for the smuggling trade and that the British want to remove liquor smugglers from the registrar of that country.

Specific instances where British shipping laws have been applied with unusual severity against suspected rum-runners are cited as additional proof of the desire to co-operate with American prohibition authorities. The correspondence points out that if American agents will help supply evidence for the prosecution of liquor smugglers, British officials will be glad to institute proceedings for their conviction. Accepting this offer, Mr. Kellogg added:

"I can assure you that this government will co-operate fully in as-

(Continued on Page 2, Column 7)

Missing Spanish Aviator Picked Up by Gunboat

[BY CABLE AND ASSOCIATED PRESS]

MANILA, May 4.—A dispatch from Macao to the Manila Tribune says that Capt. Loriga-Taboada has been picked up alive by the gunboat Patria near Kwangchow-Wan, about 250 miles southwest of Hongkong.

Great anxiety has been felt concerning the fate of Capt. Loriga and his mechanician since Saturday, when they failed to arrive at Macao, Portuguese possession near Hongkong, from Hanoi, French Indo-China. They had taken off that morning from Hanoi together with Capt. Gallarza, their comrade in the Madrid-to-Manila flight, who arrived safely at Macao after a 550-mile flight made difficult by misty weather.

Both British and Portuguese gunboats have been searching the coasts below Hongkong for the missing aviators.

RANCHER KILLED WHEN AUTO LEAVES HIGHWAY

[BY A. P. NIGHT WIRE]

SAN JOSE, May 4.—J. Walker Baker, Modesto rancher, 36 years of age, was killed this afternoon when the automobile in which he was riding with A. G. Turpen, also of Modesto, hurtled off the Pacheco Pass road near Bell station in the southern end of Santa Clara county and rolled down an embankment. Turpen was not seriously injured.

CALLED TO WASHINGTON

[EXCLUSIVE DISPATCH]

CASA GRANDE (Ariz.) May 4. Chester E. Faris, who has been superintendent of the Pima Indian Agency, with headquarters at Sacaton, has been called to Washington, from which place he will return to Albuquerque, to be regional superintendent of Indian agencies in New Mexico, Colorado and Utah.

A summary of today's leading news events will be found on Page 2, Part I, of this edition

How You Tell the Wets From the Drys

LAW MAKES WIDOW HIS DAUGHTER

G. F. Peabody, ex-Banker, Adopts Former Hollywood School-Teacher

[EXCLUSIVE DISPATCH]

NEW YORK, May 4.—George Foster Peabody, 74 years of age, retired banker and philanthropist, today adopted as his daughter Mrs. Marjorie Knappen Waite, a widow, who for five years has been closely associated with Mr. Peabody in his philanthropic endeavors.

The adoption papers were filed at Ballston Spa, the county seat of Saratoga county, where Mr. Peabody makes his home, by the surrogate, Judge Trask. Mr. Peabody made the announcement at the Harvard Club tonight.

Mr. Peabody said Mrs. Waite is a very able woman and has been helpful in carrying on the work instituted by his wife, the late Mrs. Katrina Trask Peabody, among working girls of Saratoga Springs.

Mrs. Waite, whose husband died about two years ago, is a graduate of the University of Minnesota and was formerly a member of the faculty of the Hollywood School for Girls in Los Angeles.

On her arrival here about seven years ago she took the position of secretary of the Knox School for Girls at Cooperstown, in which Mr. Peabody is interested. About five years ago she became associated with Mr. Peabody in the organization of a community center for working girls at Saratoga Springs.

This proved so successful that Mr. Peabody arranged for Mrs. Waite to establish a summer school at Saratoga for working women of New York City.

AMBASSADORS CONFER

British and American Ministers in Mexico Discuss New Law

[BY CABLE AND ASSOCIATED PRESS]

MEXICO CITY, May 4.—Esmond Ovey, the British Minister to Mexico, has conferred at the American Embassy with James R. Sheffield, the American Ambassador, in general terms regarding various questions between Mexico and foreign governments, including the land and oil laws and the status of claims conventions since the recent disagreement by the General Claims Commission on the question of damages for the massacre of American mining engineers at Santa Ysabel by Mexican bandits.

After the conference with Ambassador Sheffield Mr. Ovey authorized the statement that relations between the British and Mexican governments continued pleasant and that there is nothing new to report on the situation. He declined to discuss local reports apparently inspired by the Foreign Office, to the effect that the British government has accepted the petroleum laws.

LIGHT RAIN FALLS OVER THE NORTH

Showers Recorded Along Coast and Valleys With More Due Today

[EXCLUSIVE DISPATCH]

SAN FRANCISCO, May 4.—Northern California and the Pacific Northwest were visited today by general rainfall. Showers were reported all the way from Juneau to Central California. During the day .03 of an inch fell in San Francisco, while the central interior region got more moisture, rains falling as far south as Stockton.

More unsettled weather is expected tomorrow, with rains along the north coast.

The official rainfall table for the twenty-four hours ending at 5 p.m. today follows:

	Last 24 hours.	Seasonal to date.	Seasonal last year.
Eureka	.20	25.82	38.69
Red Bluff	.02	21.39	24.49
Sacramento	.16	15.80	15.54
San Francisco	.03	20.57	26.74
San Jose	.01	14.27	12.27

Cloudy weather will be with us again today, according to the forecast of the Weather Bureau yesterday. Temperatures, however, will be moderate. Some rain fell in the San Fernando Valley last night, it was reported. Burbank reported .05 of an inch of rainfall and other points lesser amounts or little more than a trace.

COOLIDGE SIGNS RIGHT TO BRIDGE COLORADO

[BY A. P. NIGHT WIRE]

WASHINGTON, May 4.—President Coolidge today signed a measure authorizing John Lyle Harrington to bridge the Colorado River near Blythe, Cal.

MEETING ON EVOLUTION ENDS IN ROW

Session Adopts Platform Suggesting Treaty With Modernists on Teaching

[BY A. P. NIGHT WIRE]

CHARLOTTE (N. C.) May 4.—A mass meeting called by the "committee of 100" to combat the teaching of evolution in North Carolina broke up in a row today, but not before a platform was adopted suggesting a treaty on the subject with the modernists.

The near-clash, between Rev. Walter West and Ed Broadhurst, resulted when the minister expressed resentment of Broadhurst's reference to "bitter-tongued" ministers who had addressed the meeting.

The platform adopted proposed that a "direct treaty" be made with modernists for the elimination of "anti-Bible teaching" in the schools, and that should the effort fail the fight be carried to the Legislature to "purge the schools" of evolution teachings. It also suggested a movement to prevent employment of teachers in North Carolina public schools whose Bible views are not fundamental.

HEART ATTACK KILLS EX-CORNELL ATHLETE

[EXCLUSIVE DISPATCH]

NEW YORK, May 4.—C. Curtiss Woodruff, Jr., 29 years of age, former Cornell sprinter and track athlete, fell dead today from a heart attack after chasing his dog, Spot, around the grounds of his home at 55 Gown street, Forest Hills. His father found the body of the young man crumpled up on the floor of the garage in the rear of the home. Woodruff was associated with his father in the contracting business.

MOSCOW CALLS ON WORLD TO BACK BRITISH STRIKERS

[BY CABLE AND ASSOCIATED PRESS]

MOSCOW, May 4.—The Red Labor International has issued a proclamation signed by General Secretary Losovsky and reading in part as follows:

"The struggle has begun. Millions of the English proletariat have risen as one man against the exploiters.

"Facing the development of this gigantic struggle, when for the first time in British history class rises against class, all differences among the workers must be sunk. All workers, regardless of factions, must stand with our struggling brothers and give them full and unqualified aid.

"Not one ton of coal for England! All countries, boycott British coal orders and refuse to deliver any foreign merchandise to England! Wage a merciless fight against strike breakers!"

Sir Phillip Gibbs Paints Brave Picture of Crisis

Stories by Sir Philip Gibbs, England's foremost journalist, dealing with the strike situation in Britain, will appear exclusively in Los Angeles in The Times. Sir Philip will be remembered for his brilliant reportorial work with the British Army during the World War, for which he was Knighted by King George.

BY SIR PHILIP GIBBS

[BY CABLE—EXCLUSIVE DISPATCH]

LONDON, May 4.—The first day of the general strike throughout Great Britain began that paralysis of industrial activity upon which the life of the nation depends. A struggle has begun between the forces of organized labor led by the revolutionary minds which are acting behind the scenes and the great majority of the British people who stand loyal to constitutional government and peaceful methods of the political argument.

SIR PHILIP GIBBS

Perhaps the most extraordinary experience ever known by a civilized country in modern times is the difficulty experienced in London today in getting news. Now that the printers and packers have struck so that newspapers cannot be produced or distributed, the people of Great Britain are dependent on wireless broadcasting for information.

In London clubs on the first day of the strike crowds and members jostled each other around the boards where wireless bulletins were posted. They were desperately anxious for news of what was happening throughout the country. All that we could know was that strike orders had been obeyed and that in all the trades affected work had ceased. Those who have wireless outfits, especially those of us who live in country districts as I do, have been sitting up late at night to get any word over the wireless waves which might give hope and peace. And while the destiny of our nation is on the scales of fate there comes through our receivers jazz tunes and negro songs and dance music to a gay rhythm. It's like the mockery of Nero playing a fiddle while Rome burned.

GOOD HUMOR RIFE

So far the tragic significance of this struggle—for no matter what happens it will be heavily weighed with tragedy—has not affected the good humor of the ordinary citizen. The first morning of the strike, when there were no trains and no trams and only a few pirate omnibusses, hundreds of thousands of men and women had to walk to offices and shops in London. Many walked five or six miles—young girls in high-heeled shoes and silk stockings striding out like young Dianas and laughing and joking as they went. Others had bought or borrowed bicycles for which there is a great demand. All roads into London were thronged with motor traffic and every old crock of prewar date was brought out from country garages while luxurious cars gave lifts to working men and girls.

Many great firms are sending out motor lorries to collect their staffs at fixed points in outlying suburbs, while others are arranging dormitories so that their working people may sleep on the premises.

All this unusual experience gives a touch of adventure to life which on the first day of the strike amuses good-humored youth. But it's no joke after all to see great railway stations with closed gates and to watch crowds of workless men standing with their hands in their pockets while the machinery of English life is being brought to a dead stop in its most vital trades.

CROWDS UNWORRIED

I have been watching the faces of the crowds in London today, east and west. On the whole they are good natured and not much worried, not yet inflamed by political passion. But here and there I have noticed other kinds of faces, those that are furtive and sullen and rather criminal in type. Out of the dark little dens of London slums some of our night birds have stepped into the light of day, scenting trouble, excited by the chance of anarchy. It's against such types at the present that the British government is taking no chances.

Today I saw the first recruits of special constables marching down Pall Mall in new uniforms already provided from police stores held in readiness for just such crises. They are mostly young men of good class, tall, sturdy and active. Thousands more are enrolling in every great city. If there is any looting or rioting British bobbies will not be without reserves.

I write of these things with a heavy heart. Although I have absolute faith in the sanity and common sense of my own people whose spirit I saw in time of war I cannot conceal from myself, and no serious-minded Englishman can, that this situation may develop on

(Continued on Page 2, Column 3)

British Strike Summarized

London hoodlums attack workers going home from city.

Glasgow strikers charge busses.

London experiences unprecedented traffic jam as workers enter city afoot, on bicycles and in private cars.

Government declares many volunteers offer services to break transportation tie-up.

Union leaders declare that strike is complete.

Prince of Wales flys to London from France to be at home during crisis.

New York stocks drop due to strike news.

President Coolidge believes walkout will have little effect on American trade.

British government expresses willingness to reopen negotiations with unions any time strike order is cancelled.

Skeleton train service is expected to be in operation today.

London theaters close down.

Government puts ban on horse-racing.

NEWSPAPER PUBLISHED BY CABINET

First Issue of British Gazette Cites Purpose to Prevent Rumor Panic

[BY CABLE AND ASSOCIATED PRESS]

LONDON, May 4.—The British Gazette, a daily published by the government at the office of the Morning Post, made its first appearance tonight. It announces it has a circulation of only 700,000, but will extend its circulation as rapidly as possible and increase its size from four pages. The Gazette says it is run on the authority of the government, and at government expense, if necessary.

"Nearly all the newspapers have been silenced by violent concerted action," it asserts in its leading article," and this great nation, on the whole the strongest community which civilization can show, is for the moment reduced in this respect to the level of African natives, dependent only on rumors which are carried from place to place.

"In a few days, if this were allowed to continue, the rumors would poison the air, raise panics and disorders, inflame fears and passions together and carry us all to depths which no sane man or any party or class could care even to contemplate."

Insurance on Firm Officers Not Deductible

[EXCLUSIVE DISPATCH]

WASHINGTON, May 4.—The practice long followed by many business houses of insuring the lives of their officers and paying the premiums from company funds received a blow today in an opinion handed down by A. W. Gregg, general counsel of the Internal Revenue Bureau, holding that premiums on such policies were not allowable deuctions as ordinary business expenses. Firms so insuring their officers, therefore, may not claim the amounts of such premiums as deduction in calculation of their income taxes.

INFANTRYMAN DENIES MAKING SPURIOUS COIN

[EXCLUSIVE DISPATCH]

SALT LAKE CITY, May 4.—Milo Bergeron, 24 years of age, a private in the Thirty-eighth Infantry, stationed at Fort Douglas, here, today pleaded not guilty to counterfeiting when arraigned before United States Commissioner Van Pelt. Bergeron was arrested by Capt. Taggert of the local United States secret service last Saturday, and charged with counterfeiting $5 gold pieces.

HOODLUMS FIRE BUSSES, FIGHT WITH BOBBIES

[BY CABLE AND ASSOCIATED PRESS]

LONDON, May 5 (Wednesday.)—Serious clashes occurred last night between the police and hoodlums in the Poplar district, and several of the participants were removed to hospitals. This district is in East London dockland and the mob is notoriously tough. Gangs of roughs held up motor cars and lorries taking workers to their homes. They compelled the passengers to alight and then wrecked the machinery of the cars, set fire to one and by blocking the street prevented the firemen from quenching the flames.

A taxicab was thrown over the bridge into the river, but the driver escaped. Many of the passengers were girls, who were terrified by the violence of the mob and several fainted.

Police clubbed the rioters severely.

STRIKERS STOP BUSSES

The first violence in Scotland caused by the strike occurred yesterday when several motor busses plying between Glasgow and nearby country districts were stopped by strikers and the windows smashed. The passengers were not harmed.

At midnight the general strike had been in progress twenty-four hours and had stalled the great bulk of the country's industries. So vast is the movement and so many are its ramifications, no single definite development can be observed. London and the other great cities present the curious aspect of many thousands of persons and conveyances in aimless motion, with an almost total suspension of work, except in vital services.

There have been no new negotiations, so far as the public is aware, seeking a settlement of the strike—no move to this end on either side. That the government does not propose to initiate new parleys is obvious from the statement contained in its official newspaper, the first number of which was issued last (Tuesday) night—"The strike leaders have made no move, and the next step is with them."

FEEL NO EFFECTS YET

Although the strike extends from one end of the country to the other, the people, aside from certain inconveniences, have not even begun to feel its real effects. The government and those leaders identified with the most important industries, operating separately, but in some cases together, have already set up machinery for supplying the populace with those things absolutely essential for its existence.

It would appear as if the government were settling down to a long fight. It is officially asserted that the tie-up is not so complete as the strike leaders intended and that the people are rousing themselves to help the government keep things going. It is impossible yet to indicate the full extent to which volunteers are enrolling or whether they are suitable to the demands of the situation. Unquestionably a large number have undertaken public service, but will need training for special work, and it will be some time before they are wholly effective.

Among the chief causes of anxiety is necessarily the attitude of the seamen and ship's firemen. If their union casts its lot with the strikers, the country will be faced with the ugly prospect of a food shortage, for which enrollment of volunteers could not compensate.

DOCK TIE-UP GENERAL

The tie-up of the work at the docks seems virtually general throughout the country, but here again the figures are incomplete and people are asking even if dock labor is satisfactorily replaced by volunteers, where the food is to come from if the shipping whereby it is imported is held up by the refusal of seamen and firemen to perform their duties.

Several millions of Londoners spent most of the morning of the first day of the nation-wide strike getting to work, and most of the afternoon getting home again.

Afoot, astride bicycles and in automobiles, they poured in from the suburbs, creating unprecedented traffic jams as the converging streams of humanity entered the narrow, twisting streets of the ancient city. At night the jams of the morning were repeated by the

(Continued on Page 2, Column 1)

Women Faint as Strikers Set Fire to Busses in London Dock Area

RIOTING FOLLOWS FAST ON HEELS OF BRITISH STRIKE

Worst Traffic Blockade in History Virtually Suspends Business in London City Area

(Continued from First Page)

crowds, which thus far have shown good nature.

The narrow thoroughfares of the capital were incapable of accommodating the unexpectedly heavy motor traffic caused by the cessation of service on the tram lines, railways, subways and regular bus lines, and many streets in the business center were solidly packed.

TRAFFIC BLOCKADED

Conditions in Piccadilly Circus, Trafalgar Square, Parliament Square and other points where traffic converges became so hopeless that passengers were forced to desert their taxicabs and motor cars and make their way to work on foot.

The government's first news bulletin, issued over the wireless, was a notification from the railway information bureaus that the transport service for the supply of milk was working according to schedule.

The strike situation tonight stands exactly where it was at midnight last night, when the order for the general tie-up of industry went into effect. Nothing tangible was done today to bring about a settlement. The House of Commons sat for three hours, taking up various matters of routine nature without discussing the strike.

VOLUNTEERS WORK

Throughout the day volunteers continued to offer their services to the government, and a woman's emergency corps was inaugurated to take care of the welfare of women and children. The transport companies began strikebreaking efforts and announced tonight that half-hourly service will be maintained. Some underground and interurban routes, with occasional trains to the south coast or provincial cities, were operated.

Telegrams received at the headquarters of the Trades Union Congress from a score of provincial centers were unanimous in reporting that the shutdown of industry was the most complete in British history. Union leaders professed amazement at the solidarity shown by the trades unionists in the strike, which they consider a sympathetic one for the welfare of the miners. Reports at union headquarters state that remarkable quiet prevails everywhere.

All the railway men, transport workers, and other trades are out, the officials said, in a statement and the strike plans are working "better than we expected."

Some provincial cities hope to resume partial trolley service soon.

At a private meeting of the Conservative party at the House of Commons tonight, it was announced that the strike status still is unchanged. Premier Baldwin and other ministers attended.

The government is staking its hopes in the constantly increasing number of volunteers to maintain food supplies and to restart a skeleton transport service tomorrow.

STRIKEBREAKERS

Strikebreakers are being hired by the Southern and Great Western Railways in order to maintain their service.

Other railways announced they are making every effort to increase as rapidly as possible their emergency service which is being operated by the few employees who refused to obey the general strike order.

Shipping already has been hard hit by the strike, the channel services are greatly curtailed and what the transatlantic companies will be able to do after today is problematical. Thus far the people have been taken to and from the ports in automobile busses.

With the publication of the London newspapers at a standstill, and the same conditions obtaining in the provinces with few exceptions, the people are dependent on the radio for news. The theaters, too, are beginning to close and the main places of entertainment are the saloons, which are crowded to the doors.

The banks, stores and offices managed to keep going but with difficulty, owing to the lack of transportation for their employees.

Not even the union officials know how many persons are idle, but the number may be 5,000,000 or one-eighth of the population.

The monetary loss to the country already is enormous. During the partial tie-up of 1921 it was estimated that the country lost between £5,000,000 and £6,000,000 a day. Some think the present loss may double this figure, and even that estimate does not take into account the ultimate effect on industry.

One of the busiest places in the city was Lloyd's underwriting room, where general insurances are effected. Aside from the writing of the usual shipping policies, today's business consisted mainly of "strike risks," which were taken out by owners of commercial concerns to protect them against possible damage to their property in case of rioting.

For the majority of these a rate of 2 shillings 6 pence per £100 was paid, but in what are regarded as the danger areas the quotations on general foodstuffs and merchandise ranged from 5 to 10 shillings per £100.

Private motor-car owners in large numbers took out insurance on their cars against the risks of "civil commotion" at a rate of 1 shilling per £100.

PROVINCES TIED UP

Reports from the provinces were meager, owing to the restricted news service, but conditions similar to those in London obtained there.

Edinburgh, with the aid of volunteers, maintained a skeleton service of tram cars and busses, and the two evening newspapers continued to publish.

There was a remarkable response to the strike call in Manchester. No trains are running, and except for the volunteer service, the whole transport organization of the city is dead.

The principal Manchester stations were picketed shortly after midnight, and no trains left for London. The Manchester Guardian proposes to give the people the news in a small typewritten sheet.

In Hull the strike was complete, tying up all the trains and docks.

In South Wales the stoppage of work was general with none of the vital services functioning.

News of the general strike was received with enthusiasm in Abertillery, in the heart of the Welsh mining district, where hundreds of miners marched through the streets singing the "Red Flag."

In Glasgow and the Clydeside the workers came out en masse when the strike was announced. No newspapers are being issued there, but the shipyards are continuing work.

Groups of unemployed gathered throughout Central London, calmly watching the traffic congestion and discussing the strike.

The lack of newspapers lent color to all sorts of rumors, but the phlegmatic crowds stood about everywhere commenting on the situation in typical British manner.

"This ought to have happened years ago," was a remark very generally heard among groups of laborers.

"How long can it last?" is the universal question.

The estimates vary from three days to three months, and all are made without any basis to go on.

"Nobody wanted to strike," was the comment made by many street-car employees and other transportation men, but the remark was usually qualified with the statement that the strike was inevitable, as there seemed to be no other way to effect a better understanding between the classes.

The public houses already are so crowded throughout London, that there are rumors the government may close them. In many places the barmaids are unable to serve the majority of their would-be customers, who jam the pubs in such numbers that they cannot move about.

BEER TRAFFIC GOOD

In the traffic tie-ups all over the city brewery wagons loaded with beer are seen oftener than any other commercial vehicles.

The Thames River, ordinarily one of the busiest thoroughfares in Central London, is deserted. Barges everywhere are lying at anchor, the dredges have stopped work. The excursion boats to Hampton Court and other resorts are tied up at their docks and the only stacks on the river showing smoke are those of the harbor master's tiny boats which patrol the wharves from London Bridge to Westminster Bridge.

The largest government ammunition factory in Great Britain, Woolwich Arsenal, became involved in the strike when the workers failed to report for duty. Pickets were thrown about the arsenal and as a precaution the government placed troops inside it.

A few nonunion busses, known as "pirates," were running this morning and the Metropolitan Railway was managing to maintain service on the short run between Baker street and Harrow.

Just how many workers are affected by the strike has not been definitely ascertained, but the estimates run from 2,500,000 upward to around 4,000,000. The latest available statistics show that last September the membership of the trade unions affiliated with the Trade Union Congress aggregated 4,342,982.

UNIONS IN ULSTER AWAIT LONDON ORDERS

[BY CABLE AND ASSOCIATED PRESS]

BELFAST, May 4.—Representatives of the North Ireland unions have decided to appoint an emergency committee to deal with any instructions which might be received from English headquarters in relation to the general strike in Great Britain.

One cross-channel mail service from Ulster has been suspended; the other is operating. The Ulster government announces that coal will be rationed.

BRISTOL SUFFERS LIGHTLY FROM STRIKE

[BY CABLE AND ASSOCIATED PRESS]

BRISTOL (Eng.) May 4.—Bristol suffered only slight inconvenience today on account of the general strike, as the tramway and busses were all running and the railways had partial services. Both morning and afternoon papers were issued, but the compositors responded in the evening to the call for a strike, and the papers are expected to stop publication. Dock work has been suspended.

Your Suit and Style

Order a suit made to your own individuality from the handsome new fabrics we are receiving, and you can have it designed exclusively to your own personality.

$60 SUITS NOW $40

Stewart

THE SQUARE TAILOR

321 West Third St.

Room 324. Upstairs—Take Elevator

Oriental Rugs

You will be interested in the great values offered here.

All sizes carried in stock

Your inspection is invited.

D. HAPIP

6712 Hollywood Blvd.

Court Yard of Grauman's Egyptian Theatre

Phone: GRanite 1412

34 Years' Experience

Strikers Fail to Heed Protest of Women

They Don't Believe in Quitting Work

[P. & A. Photos]

The 5,000,000 men who quit at midnight last night did so in the face of a recent protest by the women of Great Britain, expressed by a parade in which 30,000 participated. Women of all classes were among those that took part in the demonstration against strikes and lockouts. This photo shows some of the wives of the Scottish fishermen from Musselburgh. The inset is Mrs. Drummond, organizer of the parade.

WRITER PAINTS STRIKE PICTURE

(Continued from First Page)

evil lines unless it is settled quickly.

BITTERNESS RANKLES

Owing to the years of unemployment, bad trade, terrible housing conditions in crowded cities and unfilled promises too freely made in time of war, there is a lot of bitterness in many hearts. Political agitators and wild-mouthed men may stir up passion. Criminal instincts may surge up in time of trouble. Hunger and failing of strike pay and inevitable defeat may drive young hotheads into desperate acts. Before we are through, unless it is a quick finish, there is likely to be some outbreak of violence leading to stern and merciless suppression for the sake of law and order.

The English countryside as I came through it today was steeped in peace and beauty. The nightingales were singing in my own garden, though it was daylight. The gorse was golden on English commons and small boys were playing cricket. It was hard to believe that underneath this peace of England forces were gathering for a struggle which might lead to dreadful strife and in any case is sure to end in national hardships and many evil things.

Meanwhile the most tragic figures in England are Ramsay MacDonald and his colleagues in the Labor party in the House of Commons. They wished to play for England as well as for their own side. But they have been outmaneuvered by younger and wilder men who have captured the machinery of labor unions and are eager to set it in motion with all the brakes off. This general strike will be broken as far as it threatens the life of the nation. The British constitution will prevail beyond any shadow of doubt. But the cost will be great and the disaster will be felt by all classes and all who seek the progress of democracy in Europe.

THEATERS IN LONDON ARE SHUT DOWN

Seven Houses Close as Patrons Are Suburbanites; Cinemas Remain Open

[BY CABLE AND ASSOCIATED PRESS]

LONDON, May 4.—Seven large theaters in the West End of London today announced they will close during the strike. The managers said they were unable to transport their scattered casts and as the audiences are so largely dependent on suburban transportation, it seemed futile to keep open.

The motion-picture houses mostly are remaining open.

The legitimate theaters of London employ nearly 5000 persons.

Clerical Force Unloads Cargo of Mauretania

[BY CABLE AND ASSOCIATED PRESS]

SOUTHAMPTON, May 4.—The combined clerical staffs of the Cunard and White Star Lines began unloading the Mauretania upon its arrival here this evening.

The passengers were taken to London in charabancs.

LIVERPOOL DOCK SERVICE HALTED

[BY CABLE AND ASSOCIATED PRESS]

LIVERPOOL, May 4.—Transport work at the docks was at a complete standstill today, but some of the shipping companies have been busily preparing plans for dealing with the week-end departures. Some of the ships arriving today were docked with the aid of office staffs and it is hoped similar help will be available for unloading. Many volunteers have answered the Lord Mayor's call but have not yet started to work.

STRIKERS BACKED ABROAD

Crisis Reverberations Extend to Continent With Organized Labor Indicating Support

[BY CABLE AND ASSOCIATED PRESS]

LONDON, May 4.—The British general strike has had strong reverberations on the continent, where organized labor as a whole has shown indications to support the British strikers. Following is a resume of action taken:

Amsterdam: The International Federation of Trade Unions, embracing the unions of twenty-three countries, has announced it will strongly support the British Trade Union Congress.

Berlin: The General Federation of Trade Unions has summoned their executive board to meet tomorrow to decide what course they will follow. The International Workers' Relief, said to be Communist in inspiration, is collecting funds to aid British miners.

Rotterdam: The transport workers have distributed a manifesto to the dock workers asking them not to assist in loading coal for Great Britain.

Essen: The German Miners' Federation has issued a manifesto saying it will prevent transport of coal from Germany to Great Britain.

Paris: A joint meeting of the leaders of the French mine workers, the railroad men and the dock workers has been called to decide on measures to defeat any attempt to ship coal to England.

Brussels: The Belgian miners will meet Thursday to decide upon action.

Rome: The newspapers are inclined to be ironical in that Italy under "tyranny" is making progress in smoothing the relations between capital and labor, while "free" England faces the worst tie-up in its history.

FRENCH MINERS PLAN STRIKE SUPPORT

[BY CABLE AND ASSOCIATED PRESS]

PARIS, May 4.—Leaders of the French mine workers, the railroad men and the dock workers are planning to defeat any attempts which may be made to ship coal to England during the general strike. A joint meeting of the chiefs of the three unions has been called to decide on measures to be taken.

The miners' union already has issued orders forbidding its members to work more than forty-eight hours a week. This union, however, represents only about 40 per cent of the some 300,000 miners in France.

The first signs of the crisis across the channel observable in France has been an invasion of travelers which is comparable to the Easter or Whitsuntide exodus from England. All boat trains from Paris yesterday had to be doubled or trebled. Some of them arrived two or more hours late.

ARGENTINA MAY BE AFFECTED BY STRIKE

[BY CABLE AND ASSOCIATED PRESS]

BUENOS AIRES, May 4.—The industrial crisis in Great Britain is of far-reaching importance to Argentina, which imports approximately 90 per cent of its coal from Cardiff, Wales.

The consensus of opinion among the leading coal-importing firms here is that the country has supplies on hand sufficient to tide them over an emergency, but that should the shutdown of the British mines be prolonged steps will have to be taken to import American and South African coal.

The expectation is that local prices will stiffen perceptibly. None of the coal firms here has received reports to the effect that any of their ships have been recalled.

THE DAY'S NEWS SUMMED UP

THE SKY. Cloudy. Wind at 5 p.m., southwest, velocity, 9 miles. Thermometer, highest, 68 deg.; lowest, 59 deg. Forecast for Los Angeles and vicinity, mostly cloudy. For complete weather data, see last page of this section.

FEATURES. Radio, Page 3, Part II; Women's Pages, Clubs and Society, Pages 6, 7, Part II; Markets and Financial, Pages 12, 13, 14, 15, 16, 17, 18, Part I; News of Southern Counties, Page 10, Part II; Oil News, Page 18, Part I; Pictures, Page 12, Part II; Comics, Page 14, Part II.

SERIAL, Page 11, Part I.

NEWS IN SPANISH, Page 9, Part I.

SHIPPING NEWS, Page 19, Part I.

AD WRITERS' CONTEST, Page 1, Part II.

THE CITY. Injunction to be sought to block Harbor Board paying highest bidder for piling contract. Page 1, Part II.

Marceline Day threatens suit to test contract with Metro-Goldwyn-Mayer as mother tells of clash with studio company. Page 1, Part II.

Council orders ordinance of intention prepared for Tenth-street artery project. Page 1, Part II.

Fronk may have public defender in next trial as attorney announces he will withdraw after present trial. Page 5, Part II.

Two sentenced to life terms with reversal of plea in murder of San Gabriel police officer. Page 2, Part II.

Tentative plan for redistricting of Los Angeles county submitted to reapportionment committee. Page 8, Part II.

Duke Kahanamoku rescues two from sea hurled overboard when film frigate is dismasted. Page 1, Part II.

Boys of city are book censors today; will rule city tomorrow. Page 11, Part II.

Venice to regulate own dancing hours as Police Commission is told it cannot interfere. Page 16, Part II.

Hulett C. Merritt, wealthy man, gets change of venue in wife's suit. Page 13, Part II.

Power board members bring big trout catch back from inspection of highway to Owens Valley. Page 2, Part II.

Nearly half of winners in oratorical contest prefer bust of Lincoln to cash awards. Page 1, Part II.

SPORTS. Hollywood rallies in eighth inning to beat Oaks in opening ball game of series. Page 1, Part III.

Trojans granted permission to compete in Chicago track meet. Page 1, Part III.

Charley Hoff banned in Los Angeles meet. Page 1, Part III.

PACIFIC SLOPE. Bride seeking divorce from heir to sugar millions brings close to spectacular romance. Page 6, Part I.

Gen. Butler satisfied progress was made in reducing vice and crime in Philadelphia and freeing police from politics. Page 4, Part I.

Navy allotted 323 warships for fiscal year of 1927-28. Page 10, Part I.

GENERAL EASTERN. Senators Watson and Robinson leading field in early returns from Indiana primary race. Page 1, Part I.

Two men survived machine-gun bullets in triple slaying, says witness at inquest. Page 5, Part I.

WASHINGTON. Coolidge opposes Congress move for new Hague meeting on international law as premature. Page 6, Part I.

American government keeps eye on British strike. Page 3, Part I.

President Coolidge strongly praises Secretary Mellon for successful outcome of debts negotiations. Page 7, Part I.

Program of Congress and French debt ratification depend on date set today for English's impeachment trial. Page 8, Part I.

House begins debate on three farm-relief bills at once. Page 7, Part I.

FOREIGN. Serious rioting sweeps London docks in general strike; traffic of city hopelessly blocked. Page 1, Part I.

Nicaraguan government declares state of war as rebels seize two coast towns. Page 8, Part I.

Prince of Wales arrives from France by plane. Page 2, Part I.

STRIKE MARKED BY WAR ASPECT

Temporary City Springs Up Within Hyde Park

Portable Buildings, Huts and Tents in Service

Crisis Provides Lark for Younger Londoners

[BY CABLE AND ASSOCIATED PRESS]

LONDON, May 4.—Huts, tents and all kinds of portable buildings are springing up like mushrooms in Hyde Park, which is the center for the distribution of food supplies during the general strike. Lorries come and go with a rush characteristic of war days. There is an air of suspense and hurry everywhere.

Where soap-box orators spoke formerly on evenings and Sunday afternoons, within the shadow of the park's great marble arch, there is an enormous stack of milk cans. The park, which occupies 364 acres, has been closed to the public, and its gates are guarded by bobbies.

Britishers are such good walkers that lack of transportation facilities is not proving such a hardship to them as it would to continental dwellers. In fact, the opening day of the general strike provided a lark for many of the younger folk, who walked miles to and from work.

Their appetites stirred because of this outdoor exercise, clerks and shop girls flocked into lunch rooms and tea shops, substantially increasing business. Chorus girls who dance tonight reached the theaters early and were served with supper brought in from near-by restaurants. They were to be taken home after the performance in special automobiles.

The vice-chancellor of Oxford University issued a notice that undergraduates should communicate immediately with the college authorities in regard to national service. Leave of absence will be granted to all undergraduates not taking the examinations this term. Large numbers of students have left the university since the strike began.

The rapidity with which the strike became an international affair is indicated with the curtailment of the railway services from Paris to the French channel ports and abandonment of some sailings from Holland, Belgium and Scandinavia. Danish and Dutch producers of vegetables are already feeling the loss of British trade.

COMMUNITY PROPERTY IN ISSUE AGAIN

Los Angeles Case Reaches State Supreme Court, Which Hears Arguments

[BY A. P. NIGHT WIRE]

SACRAMENTO, May 4.—The clash of opposing interpretations of California's community-property law cast the glare of battle over an otherwise sedate session of the State Supreme Court here today and brought into high relief the question of woman's status in the Golden State.

Specifically at issue is the case of Frances Lee Stewart against Ernest A. Stewart, her husband, involving ownership of a piece of land purchased with community funds. Overshadowing this question of clear title, however, is the general issue of whether a California wife's interest in community property is a partnership interest or a mere "expectancy."

Should the court decide the wife actually owns part of the community property a path will have been cleared for further attempts to retrieve more than $100,000,000 in income taxes paid into the Federal treasury by California couples under a ruling that husband and wife in this State cannot file separate income-tax returns.

Before hearing arguments Chief Justice Waste announced that the case already had been submitted on briefs in Los Angeles but that, at the suggestion of friends of the court, supplementary oral arguments had been invited.

By common consent of the opposing groups of attorneys on hand the arguments were narrowed down to a debate between Robert Devlin, Sacramento attorney, and Peter F. Dunne of San Francisco, with supplementary remarks by Ida May Adams, attorney for Mrs. Stewart.

Devlin and Dunne both appeared as "amici curiae" (friends of the court,) Devlin upholding the "expectancy" view of a wife's interest and Dunne the partnership interpretation.

Commons Denied House Papers by Printers' Strike

[BY CABLE AND ASSOCIATED PRESS]

LONDON, May 4.—For the first time in parliamentary memory, no order papers were available for the members when the House of Commons assembled today. The printers joined the other workers in the general strike, and the members of the House were forced to put their questions verbally.

When the questions were disposed of the Labor and Liberal leaders announced that they will not today oppose by prolonged debate the budget resolution, as they want to leave as much time as possible for the more urgent business relating to the strike.

BLAST KILLS WORKMAN

[BY A. P. NIGHT WIRE]

MARSHFIELD (Or.) May 4.—Ray Myers, 34 years of age, was killed and Fred Ward seriously hurt by the explosion of a delayed blast in the quarry of the Hauser Construction Company on the Coos River about eight miles from Marshfield this afternoon.

EVERY MORNING IN THE YEAR **Los Angeles Times**

The Times Building, First and Broadway.

90c per month DELIVERED BY CARRIER

By Mail in Postal Zones 1 to 4, including California, Arizona, Nevada, ... $12.60; Monthly, $1.05. In Zone 5, including Colorado, Idaho, ... Oregon, Washington, Yearly, $16.00; Monthly, $1.50. In Zones 6, 7 and 8 ... States, Canada and Mexico, Yearly, $18.00; Monthly, $1.50 ...

Entered as second-class matter Dec. 4, 1881, at the Postoffice at Los Angeles, under the Act of March 3, 1879.

WEDNESDAY MORNING, MAY 5, 1926. VOL. XLV.

PRINCE OF WALES RETUR[NS]

Flies from France to Croydon and Motors to London; Appears to Have Recovered from Operation

[BY CABLE AND ASSOCIATED PRESS]

LONDON, May 4.—The Prince of Wales, after a flight from Le Bourget, France, to Croydon, Eng., which occupied ... and a half, came to London by motor, arriving at St. James Palace at 9 o'clock tonight. He was ... looked very fit, indicating he has quite recovered from his operation.

The Prince went to Buckingham Palace and dined with the King and Queen. He had nothing to say about his flight except that it was uneventful. It was not his first air voyage.

PHOTOGRAPHERS AND NEWSPAPER MEN BARRED

[BY CABLE AND ASSOCIATED PRESS]

LE BOURGET (France) May 4. The Prince of Wales, returning home from his stay at Biarritz, left here at 5:35 o'clock this afternoon in a special airplane for London.

The Prince's plane was escorted by another light machine. Newspaper photographers and motion-picture men were prohibited at his request from taking pictures, and only officials were allowed to bid him farewell.

His plane, of British manufacture, and named the City of Pretoria, was expected to arrive at the Croydon Airdrome, outside London, at 8 p.m.

AIR ONLY RELIABLE WAY OUT OF ENGLAND

[BY CABLE AND ASSOCIATED PRESS]

LONDON, May 4.—The only re-

BRITAIN TO AID DRY BLOCKADE

(Continued from First Page)

sisting your government in obtaining the necessary evidence on which to prosecute persons who violate British laws."

Rum-running between the Bahama Islands and American shores is particularly mentioned, the British agreeing "to permit specified United States cutters to enter British territorial waters at Guncay and the islands contiguous thereto with strict compliance with the Admiralty regulations governing visits of foreign armed vessels to British overseas ports."

"This concession," Great Britain said, "is made on the condition that it be confined as to area to the Bahamas and it be limited in duration to a period of one year—at the end of which time His Majesty's government will be prepared to entertain a request for the continuance of the arrangement."

SENATE AGAIN SCENE OF DRY BATTLE

[BY A. P. NIGHT WIRE]

WASHINGTON, May4.—Prohibitionists and anti-prohibitionists flayed each other again today in the Senate as pending legislation was shuntedto one side for the discussion that took up three hours and ended about where it began.

The debate was all on the Democratic side of the chamber and before it ended nearly all of the seats on the Republican side had been vacated along with many on the minority side.

Senators Ferris of Michigan and Sheppard of Texas led theassault for the drys, while Senator Bruce of Maryland, replied with a speech in which he urged the country to extricate itself "from the jungle of prohibition and get out once more on the high road that leads to temperance."

Opening the discussin with a long prepared address, Senator Ferris assailed both the wets and the drys: the former for seeking to break down the Volstead Act and the latter for lying down on their job of educating the country against alcohol as a beverage after that law went into effect.

LEADS TESTIMONIALS

Senator Sheppard contented himself with reading testimonials from prohibition educators and employers over the country and censuring those who would divert alcohol from the "thousand and one" uses to which it is put in industry and convert it into a beverage in defiance of the law.

Denouncing those who made up the legalized liquor traffic in pre-Volstead days as "vultures," Senator Ferris said that, consciously or unconsciously, those seeking to amend the Volstead Act were supporting that class. He described that situation as amazing.

Severely censuring the drys for abandoning their campaign of education, Mr. Ferris declared the kind of education going on through the propaganda of the wets, "is pernicious and destructive in the extreme."

The wets also were accused by the Michigan Senator of an effort to repudiate the Constitution by bringing back beer and light wines. In that connection he warned the drys that this was no time for them to "lie down and surrender their only program of hope."

DRYS CHALLENGED

Replying to this address and that by Senator Sheppard which followed, Senator Bruce said the fact that prohibitionists so eagerly replied to assaults of the wets showed the tide of public opinion was swinging steadily against them.

Urging that the drys refrain from taking up the Senate's time with debate, the Marylander challenged them to join the wets in a referendum on the prohibition question so the issue could be settled by the people.

"We welcome a contest of strength at any time," he said.

Declaring the Volstead Act to be an "utterly impracticable and visionary law," Senator Bruce said Senator Sheppard, inbringing in a hundred testimonials from employers and others, reminded him of a child grabbing a handful of dirt and exclaiming: "'See, I hold the world in my palm.'"

MAY TRY DAY LIGHT SAVING

[EXCLUSIVE DISPATCH]

PORTLAND (Or.) May 4.—Portland may follow the lead of New York and go on daylight saving time. There will be meetings throughout the city and at which votes will be taken on the proposition.

EIGHTY MILES PER HOUR

CHRYSLER IMPERIAL "80"

WITHOUT LUBRICATION—AND—NO SQUEAKS

WHAT luxury to ride in a car that cannot develop chassis squeaks! What luxury never even to need to think about chassis lubrication! Chrysler Imperial "80" affords that kind of luxury, too. Chassis lubrication means, chiefly, oiling or greasing spring shackle bolts—and doing it frequently, whether by hand or foot. Chrysler Imperial "80" has no spring shackle bolts, but instead live rubber shock insulators which never need oil or grease, or even a thought. They never develop a squeak or a rattle. They wear indefinitely. They relieve your mind of any thought of lubrication. They relieve your ears of noise. And they make the Imperial "80" ride with a soft easefulness you have never before experienced in a motor car.

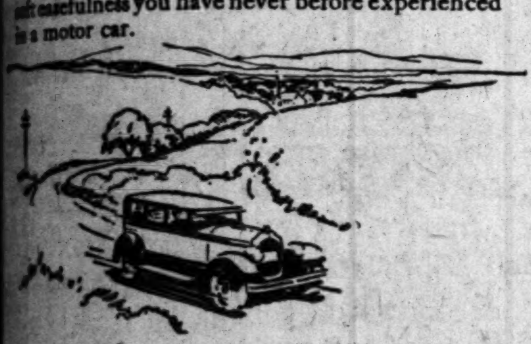

Open Evenings Until 9 — Open Sundays 10-3

GREER-ROBBINS CO.

Tenth and Flower Streets. Phone TRinity 4341.
Vermont Ave. Salesroom, 4039 S. Vermont.
Phone UNiversity 4700.

OUR ACCOMMODATING TEN PAY PLAN

in the Purchase of Stylish Clothes is strongly appealing to Men and Young Men in every Walk of Life. They welcome this Easy Aid to Better Dress, particularly so because SCOTT BROS., Reliable, High Class and Long Established in Los Angeles, are its Proposers. Note the Simplicity of our

TEN PAY PLAN:

Pay Ten Dollars Down. Pay the Balance weekly, extending over a Period of Ten Weeks.

N. B.—Remit by mail if it is inconvenient to make payment in person.

QUALITY TWO-TROUSERS SUITS

Standard Makes and Real Values—Fashionable ready-to-wear creations, single and double-breasted models, fabrics and colorings for every taste. Sizes for every build of man.

$35, $40, $45 and More

Stylish Foursomes ....$35.00 up
Stylish Tuxedos ....$40.00 up
Midnight Blues ....$37.50 up

See Our Handsome Window Display

Scott Bros

STYLISH STRAWS TWO DOLLARS UP

719-721 South Hill St.

(Open Saturday night till Nine)

United States Keeps Eye on Strike

AMERICA TAKES KEEN INTEREST

Government Plays Bystander in British Strike

Commerce Officials Decline to Forecast Results

Aquitania Sails for Home With Full Crew

[BY A. P. NIGHT WIRE]

WASHINGTON, May 4.—In its role as bystander, the American government is taking a keen interest in the general strike in England, but is saying nothing.

Commerce Department officials, from Secretary Hoover down, declined today to predict what the economic effects would be. Great Britain is an outstanding customer of American industry and it generally is conceded that paralysis of business in England will have its reaction here. The extent of that influence cannot be accurately assessed, however, in the present stage of the strike.

SEEKS INFORMATION

President Coolidge sought all available information this morning on the situation during the first few hours of the tie-up. The White House disclosed that the President sees no relation between the English crisis and American labor conditions, and that he does not believe the strike has thus far appreciably affected American commerce.

Mr. Coolidge received a report today from Secretary Davis of the Labor Department showing satisfactory conditions in the American coal industry.

The American Federation of Labor holds that the miners of Great Britain are justified in their demands for a "decent" living wage and that their grievances should be "speedily redressed."

In a statement today, William Green, president of the federation, expressed the hope that "those qualities of deliberation and judgment which have always characterized the British people in every crisis will so assert themselves as to bring about an immediate settlement of the causes of the strike and to avert the dire consequences with which the people of the nation are threatened."

OFFICIALS SAY ALL LINERS WILL RETURN TO BRITAIN

[BY A. P. NIGHT WIRE]

NEW YORK, May 5.—The Aquitania of the Cunard Line sailed shortly after midnight for England. The first of the large passenger ships to leave New York for Britain since the general strike went into effect there departed on schedule time with full crew. A number of prominent Americans were aboard.

Officials of the major British steamship companies yesterday stated positively that the next sailings of their vessels will take place as scheduled regarding of the strike situation in England. These companies include the Cunard Line, the International Mercantile Marine, which includes the White Star Line and the Royal Mail Line.

The sailings include all vessels now in port here and on the seas en route to New York.

Sir Harry Gloster Armstrong, British Consul-General, added his word to that of shipping executives that the crews of British steamers will take their vessels home. There are forty-eight of these ships in port with crews aggregating 8000 men.

Steamship officials estimate that 500,000 Americans plan to visit Europe this summer, and say that none has canceled passage. The problem of transporting them, the largest number on record for a summer season, was already great and it may be necessary for some ships to skip English ports, going direct to the continent.

The postoffice has not yet received any notification as to curtailment of English mail.

MINE WORKERS TO TAKE NO SYMPATHETIC ACTION

[BY A. P. NIGHT WIRE]

HAZELTON (Pa.) May 4.—The United Mine Workers of America will take no immediate action in connection with the British strike, said Thomas Kennedy, international secretary-treasurer of the United Mine Workers, today.

Remand Member of Parliament for Red Speech

[BY CABLE—EXCLUSIVE DISPATCH]

LONDON, May 4.—The government today arrested S. Saklatvala, Parsee, Communist member of Parliament, charging him with making a seditious speech on Sunday. He was remanded for a week. He undertook not to make any speeches in the meantime.

It is rumored that many other arrests are contemplated and also a wholesale deportation of alien Communists and others who may be thought dangerous. This can be done under the ordinary law by a mere Home Office order.

Strike Also Ties Up Horse Racing in Great Britain

[BY CABLE AND ASSOCIATED PRESS]

LONDON, May 4.—All horse-racing in Great Britain has been ordered stopped by the racing authorities because of the general strike.

PRINCESS LOYAL TO CHARITY

Royalty Appears at Benefit Performance Despite Strike Congestion

[BY CABLE AND ASSOCIATED PRESS]

LONDON, May 4.—The general strike will apparently not interrupt royalty's appearance at charity affairs.

The Princess Mary, Viscountess Lascelles, undismayed by the dense traffic, today made her way in a limousine through Piccadilly to the Shaftsbury Theater for a performance in aid of the children's hospital of which she is patroness.

AMERICANS IN ENGLAND FLEE STRIKE

Paris Planes and Boats for Continent Crowded With Tourists

[BY CABLE AND ASSOCIATED PRESS]

LONDON, May 4.—The American tourists in England fled before the general strike as birds before a storm. Every available airplane was filled today with passengers for Paris, and charabancs left in flotillas for the channel ports, carrying tourists who were unable to leave England yesterday because of the inability of the railroads to provide enough trains to carry the rush.

The White Star Line announced today that the liner Majestic would sail for New York tomorrow morning as scheduled. Most of the Majestic's passengers left yesterday for Southampton and were accommodated overnight aboard the ship, as the hotels were packed. Belated passengers are leaving this afternoon.

All the steamship lines say they feel sure they can clear their vessels on schedule. The United States Lines have made special arrangements for the passengers from the Leviathan, due at Southampton from New York on Thursday. Charabancs have been provided and these will carry more than 500 passengers to London.

More than two-thirds of the Leviathan's passengers are destined for France and it is possible that most of the others will disembark at Cherbourg, but if they come to Southampton the United States Lines will be ready to get them to London.

Belated American tourists are struggling into the travel agencies in London and wiring or telephoning frantically from all parts of Scotland and England trying to make arrangements to get to the continent.

It suggested somewhat the rush in the early days of the World War. But then the crowds were fleeing from France and Germany. Also now the tourists have money as there is not the financial stringency which caused the banks to refuse letters of credit when the war opened.

Some English people have joined the foreigners in application for transportation to the channel ports, and the roads from London to Southampton, Kolkeston and New Haven were lined with packed motor buses.

Those agencies specializing in tours, through the British Isles, are in a state of apprehension, fearing that the government will requisition their automobiles. Parties destined for the Scotch and English lakes are afraid to leave London for fear of being stranded.

EMERGENCY POWERS TO BE DEBATED

Asquith Sees No Way to Avoid Meeting Challenge of Strike

[BY CABLE AND ASSOCIATED PRESS]

LONDON, May 4.—The sitting of the House of Commons today had no reference to the strike, except that Premier Baldwin announced that tomorrow will be devoted to consideration of the Emergency Powers Act. The Premier explained that no regulations whatever can be imposed under that act without the consent of Parliament.

Philip Snowden, in behalf of the Labor party, announced that he will allow the present stage of the budget resolutions to be taken without strenuous opposition, because the Laborites recognized it is due to the government under the present exceptional circumstances to have the whole time of Parliament at its disposal.

Mr. Lloyd George made a similar concession in behalf of the Liberals, and the budget resolutions, including the betting tax, were, therefore, passed through the report stage, on the understanding that a full debate would be permitted in the subsequent committee stage.

The debate in the House of Lords on the strike situation took similar lines to that in the House of Commons yesterday. The Earl of Oxford and Asquith admitted that he did not see how it is possible for any government to fail to meet the challenge of a general strike. He added that the government ought to have the fullest support in asserting the paramount interests of the nation.

STOCK MARKET REMAINS CALM

Strike Causes Slight Drop, But Prices Rally

Wheat Breaks Several Cents, Then Partly Recovers

Rubber Exchange Has Record Day's Trading

[BY A. P. NIGHT WIRE]

NEW YORK, May 4.—The New York securities market received the news of the beginning of the general strike in Great Britain with comparative calm.

Stock prices sold off 1 to 3 points at the opening, but later rallied and actually closed higher on the day. Bond prices yielded only slightly. Trading in stocks ran just above 1,000,000 shares, or 500,000 less than yesterday.

WHEAT BREAKS AND RALLIES

Wheat prices, always the most sensitive to disturbing foreign news, because of the huge exports of that commodity, broke 2½ to 4½ cents a bushel, and then rallied slightly. Reports of favorable weather likely to benefit the spring crop also were factors in the selling. The May option closed at $1.58 1-4, after having sold down to $1.56 3-4, as against a final price of $1.61 3-8 yesterday.

The cotton market held steady, apparently taking its cue from the action of the Liverpool exchange. Rubber rallied 20 to 120 points in the heaviest day's trading in the history of the rubber exchange of New York on buying influenced by the uncertainty regarding shipments of the crude product from England to this country.

STERLING EXCHANGE STEADY

Sterling exchange held relatively steady, with $4.85½ the ruling rate for cables. Early reports that the currency was being supported by the British government were discredited by American bankers for that government. French and Belgian francs sank to record low levels at 3.22 and 3.20 cents, respectively, on selling inspired by fears that those countries would be quick to feel the effects of the British trade suspension.

Wall street generally was of the opinion that the strike would be of short duration, two weeks being widely regarded as the limit. Private cable advices received here from foreign bankers indicated that the news during the early part of the strike might be disquieting, but held out hope that the British government would quickly develop an industrial organization capable of dealing with the situation.

WHAET KUOTATIONS CUT BY STRIKE NEWS

[BY A. P. NIGHT WIRE]

CHICAGO May 4.—British strike developments overshadowed all other factors in the wheat market today and during the late dealings cut down some quotations almost 5 cents a bushel. Subsequently, though, word of export business at Winnipeg led to rallies. A decrease of 4,452,000 bushels in the world's available supply was announced, but was considered small as against 13,511,000 bushels falling off a year ago.

FINANCIAL BUSINESS DELAYED BY CONGESTION

[BY CABLE AND ASSOCIATED PRESS]

LONDON, May 4.—The financial section of London started what business there was to do an hour or so late today owing to the congested roads which delayed the staffs on the way to their offices. Even by noon many banks and insurance houses had only skeleton personnels working.

The stock exchange was occupied with the current settlement which will be concluded tomorrow and there was talk of closing after that date if the strike continues.

New business was exceedingly meager and the prices, where quoted, were easier.

In the foreign exchange market there was little doing apart from dollar exchange, which fluctuated between $4.85 5-8 and $4.85 1-4 to the pound. Belgian and French francs were quoted around 148 1-2 to the pound.

On the Baltic Exchange there was little disposition to do business. Wheat prices were about steady.

The banks are remaining open and expect to keep functioning throughout the strike, although business is greatly restricted because of the tie-up of commerce.

BRITISH BOAST UNDERMINED

[BY CABLE AND ASSOCIATED PRESS]

LONDON, May 4.—One typical wartime measure, which abolishes for the time being the proud boast that an Englishman's home is his castle, became effective today when an order in Council under the emergency powers act was issued. The order permits any police constable to enter any premises or place suspected of being used for the production of documents which are likely to cause mutiny, sedition or disaffection among the king's forces.

Last Day Tomorrow

FITZGERALD'S 34th ANNIVERSARY

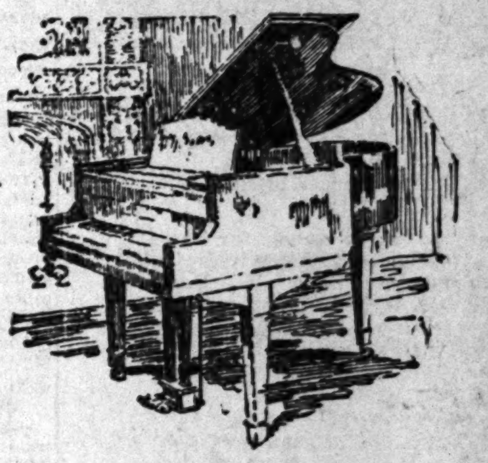

Reductions 10% to 50%

On Upright and Grand Pianos, Player Pianos, Reproducing Pianos

Liberal Terms

FITZGERALD

MUSIC COMPANY
HILL ST. AT 727

take spots off carpets

Carpets, drapes, upholstery, are quickly cleaned with *Energine*. Pour it on the spot. Rub with a cloth. Result: fabric clean and bright. Energine comes in handy cans. Leaves no odor. 35c at drug or department stores.

ENERGINE

"The Perfect Dry Cleaner"

THE Edwin Clapp SHOE

ESTABLISHED 1853

Here is one of the new Edwin Clapp models that combines sturdy wearing qualities with the smart style and good taste that you naturally expect in Edwin Clapp footwear.

THE Edwin Clapp SHOP

DE WITT C. DAVIS

610 South Hill

THE HOME OF EDWIN CLAPP SHOES

McColloch Drug Stores

Special Prices Quick Delivery on House and Garden Necessities

Perhaps you didn't know that you could buy these everyday requirements for house and garden at your nearest McColloch Drug Store, at lower prices and with quick, FREE DELIVERY.

THESE PRICES PREVAIL THURSDAY, FRIDAY AND SATURDAY, MAY 6-7-8

TRY THE DRUG STORE FIRST

Leau-de-Vie Cleaner 33c
Moth Balls 8c, 18c, 23c
Wright's Silver Polish 28c, 47c
Bon Ami 13c
Chloride of Lime 13c
Dutch Cleanser 8c
Energine 27c
Johnson's Floor Wax (Powder) ..28c, 48c, 73c
O'Cedar Polish 26c, 53c, $1.17
Liquid Veneer 28c, 58c, 98c
Wax Paper ....8c and 33c
Shelf Paper ....8c and 63c
Household Ammonia ....Pts., 13c; Qts., 23c
F.A.G. Moth Insurance 25c
Platt's Chloride ....33c and 63c

FOR THE GARDEN

Atlas Snail Exterminator 50c
Snarol............50c and $1.00
Talbot's Ant Powder 23c, 48c, 98c
Kellogg's Ant Paste 23c
Talbot's Roach Powder 23c, 48c, 98c
Antrol ....50c and 85c
Larvex for Moths $1.48

TIMES COLLECTION BOXES

are located in lobbies of 44 principal downtown office buildings. Want ad copy may be deposited in them up to 6:30 p.m., for publication the following morning in the world's largest want-ad medium

Women's Fitted Cases

Ever Ready · So Convenient

THERE are so many needs for these practical cases . . . that it is impossible to enumerate them all. Every woman should own one. For the long journey, the short journey, the week-end jaunt or just for over night. Shell or Amber fittings. Special values in two selected assortments at—

$23.75 — $33.50

A durable case made of top stock cobra grain cowhide, nicely lined and equipped with 9 practical fittings nicely arranged in a separate folding tray.

Round edge construction of the same type found in most expensive cases. 11-piece toilet set, suitable for traveling or home use—an exceptional value at this low price.

"AN IDEAL GIFT FOR THE BRIDE-TO-BE"

Mail Orders Filled · Charge Accounts Invited

Arnold Ross Co Likeable Luggage that Lasts 425 W. 7th St.

Between Hill and Olive. Ground Floor Los Angeles Athletic Club Building.

"That's the Ticket"

Auction Sales

Los Angeles Auctioneers' Association Official Bulletin

Forced Sale of

Oriental Rugs

AT

Auction

Last Day

today Wednesday

2 P.M. and 7:30 P.M.

423 N. Western Ave.

Follow the Crowds

Many Have Profited by This Sale. Why Not You?

Mr. Vartan's doctors have ordered him to retire. Hence This Sale.

A. J. Vartan & Co.

423 North Western Avenue

C. H. O'CONNOR & SON, Auctioneers

BUTLER GRATIFIED WITH PHILADELPHIA RESULTS

Police Largely Freed From Politics, Crime Reduced, Vice Lessened; Laws Shown Enforceable

This is the twenty-ninth installment of Gen. Butler's story of his struggle against vice and crime in Philadelphia.

[Copyright, 1926, by Bell Syndicate, Inc.]

BY BRIG.-GEN. SMEDLEY D. BUTLER, U.S.M.C.
Former Director of Public Safety, Philadelphia

In the past articles I have "bared my soul." I have told the story of the fight, against odds. I have outlined the plans, why they were made, how they were carried out. I have revealed the efforts to hinder and hamper. Now, what was the result of the effort? Was the fight worth while; was it successful, or was it a dismal failure; an experiment that never passed the experimental stage.

It is well, now, to sit down and look back and to analyze just what was accomplished, if anything.

The main objective in the war was a complete divorcement of the police from politics; because a politically controlled police department is, of necessity, dishonest, inefficient and ineffective, and because an independent police force is better able to cope with crime and vice.

Was that objective reached in the two years?

I believe it was, in a great measure.

TRANSFERS EFFECTIVE

The constant demotion and transfer of police and officials tended to remove these from the influence of the politicians.

The fact that all knew I was in earnest stiffened the backs of many of the police and enabled them to resist the efforts of politicians.

Redistricting made it difficult for politicians to control the police. Many incidents showed just how far the police were really divorced from politics.

In the fall and primary elections of 1925 the "gang" debauched the elections. I sent police out to gather evidence against the election crooks, who, in most instances, were ward leaders, the very men who previously controlled the police.

PROSECUTOR DISHEARTENED

The police who, two years ago were controlled by ward leaders, now stepped out and actually uncovered evidence that might have sent some of these ward leaders to jail had it not been that the "gang" District Attorney was "disheartened" at the lack of success he had in getting the public to aid him in sending political gangsters to jail—yes, "disheartened."

The police got the evidence, but nothing happened.

There was the case of the unopened safe. In a raid by unit No. 1 a safe was seized in a drug store. Police were convinced that the safe contained liquor. By moving the safe they could hear the clink of bottles. But the proprietor, active in politics in his ward, refused to open the safe, and it was seized and placed in a station house for safe-keeping.

While in the station-house it was tampered with; the seals placed on the door were broken partly. I learned of this and ordered an investigation. In the meantime police, examining the seals, shook the safe, the bottles inside broke and liquor leaked out. It was swept up in sponges and preserved as evidence.

INJUNCTION GRANTED

Before that, however, we had threatened to smash open the safe to get the evidence, and the owner of the safe, Yaffe by name, went before Judge Charles B. Bartlett and the judge granted an injunction prohibiting police from opening the safe on the supposition that it contained nothing contraband.

So, when the safe was accidentally tilted and the evidence leaked out, the judge summoned the various police officials to court to answer charges of contempt of court.

This, politicians believed, was a great opportunity to discredit me. But the police raiders, members of Unit No. 1, despite all the pressure brought to bear, stood up nobly and the court was forced to drop the contempt proceedings. Previously, I know, in such a case the police would not have testified honestly because of the political influence exerted.

There are scores of such incidents; of police defying the politicians; of doing their sworn duty despite threats of reprisal.

MORE TIME NEEDED

A little more time; a little more co-operation from the Mayor; just a little less hostility from the politicians, and a trifle more interest on the part of the public, and the divorcement would have been complete and final.

The second important thing for which I was brought to Philadelphia was to reduce crime—to make the streets safe for men, women and children.

The crime records show conclusively that this was done.

I have before me the crime records for the first eleven months of 1923, 1924 and 1925, prepared by the superintendent of police. I shall compare those of 1923, the year before I assumed office, with the record of 1925, the second of my two years in office.

In 1923 there were reported (during the first eleven months) just 848 hold-ups. That's an average of about seventy-seven hold-ups a month—about two and one-half a day.

FEWER HOLD-UPS

In the same period in 1925 there were but 259 hold-ups or highway robberies, an average of about twenty-three a month, or about two-thirds of a hold-up a day.

Hold-ups and highway robberies, of course, are the most important in police eyes and as well as to the public.

Robberies decreased from 1926 to 1549 and larcenies from 3848 to 2945.

The value of property stolen was $1,810,007 in 1923; in 1925 it was just about half—$992,495. Despite the fact that just half as much property was stolen in 1925 as in 1923, the amount of stolen property recovered was about the same, being $363,705 in 1923, and $355,153 in 1925. In other words while but one-sixth of the property stolen in 1923 was recovered, about one-third of all stolen in 1925 was recovered.

Arrests have a bearing, too.

ARRESTS INCREASE

In 1923 police made 107,322 arrests; in 1925 the number jumped to 124,634; 17,000 more, or about 1400 additional arrests a month.

The record of arrests of thieves is important. In 1923, 3987 thieves were arrested; in 1925 almost twice as many, or 6277. No wonder crime went down.

We did not have as much success with murders. In 1923 Philadelphia had 140 murders; in 1924 the number dropped to 122, and in 1925 it jumped a little to 132.

It should be taken into consideration, however, that crime throughout the country was much greater in 1925 than it was in any previous year; that a real crime wave was sweeping the country and engulfing virtually every important American city — except Philadelphia.

VICE DECREASES

The third reason for my presence in Philadelphia was to suppress vice. Again I refer to the official police records for the first eleven months of the years 1923, 1924 and 1925.

In 1923 just 401 disorderly houses were closed by police; in 1924 the number almost doubled, when 763 such places were closed, and in 1925 the number closed was 774.

Gambling houses were raided 134 times in 1923; 261 times in 1924, and 350 times in 1925.

The number of arrests for conducting saloons and speak-easies, however, tells the best story. In 1923 police arrested 1197 persons for violating the dry laws by the sale, possession or transportation of liquor; in 1925 the number was 9242.

Included among the disorderly houses and speak-easies raided were most of the "hang-outs" of thieves and crooks. Their persistent raiding made it inconvenient and undesirable for the crooks to remain in Philadelphia. So, generally, they left town.

PADLOCKING HELPS

Padlocking helped. Before I left some 140 places, including huge buildings worth several hundreds of thousands of dollars, were padlocked. The cases of 182 other properties, each of which had been raided three times or more, were before or about to be brought before the courts.

Yes, looking back, I believe that the experiment was successful, that the effort was worth while; that a gain—a rather substantial gain—was made.

More important, however, it was demonstrated that a police force, freed from the tentacles that held it, could do real work.

It was demonstrated laws could be enforced by police—that all laws, including vice and liquor laws—could be properly enforced by police, if the other legal machinery also functioned properly.

That, to my way of thinking, was something worth while.

Tomorrow, in the concluding installment of this series, Gen. Butler will tell how the "militant" Philadelphia pastors voted him a resolution of thanks and appreciation—with a joker clause.

SAMOA PARADISE OF WETS

[EXCLUSIVE DISPATCH]

SAN FRANCISCO, May 4.—Languorous Samoa out in South Sea is today, Volsteadly speaking, wetter than was Chicago's beer zone and is probably one of the dampest spots under the American flag. This is the assertion of Dr. S. M. Lambert, specialist with the Carnegie Foundation, who arrived in San Francisco today aboard the Oceanic liner Ventura after eight years of research work in Samoa. Where once an intoxicated native was a rare spectacle, there is now a home brewing apparatus in every hut and the natives go on prolonged sprees lasting for days, says Dr. Lambert.

Japan's Navy Will Expand Air Strength

[BY CABLE AND ASSOCIATED PRESS]

TOKIO, May 4.—The Navy Department has completed plans for increasing the aviation arm of the navy from its present strength of twelve companies to seventeen companies.

An average of sixteen planes is attached to each company.

SCOTT GOES ON TRIAL

Brother of Chicago Murderer Faces Jury On Robbery Charge

[BY A. P. NIGHT WIRE]

CHICAGO, May 4.—Robert Scott, who was brought back here from a California prison to be tried for murder, today was placed on trial on a charge of robbery.

His aged father, Thomas Scott, who made a vigorous fight for the freedom of his other son, Russell Scott, who was convicted of murder, was present in the courtroom. Scott is charged with the robbery of a drug store yielding $65.

The trial is expected to be followed by that in which Robert will be charged with the murder of Joseph Maurer, a clerk in another drug store, who was killed in what the authorities assert was a hold-up. It was for that killing that Russell Scott was convicted and sentenced to hang, but a last-minute sanity trial resulted in him being found insane. He was sent to the Chester Prison for the criminal insane.

SLEEP ALL NIGHT LIKE A CHILD!

Bladder and Kidney Troubles Banish or Money Refunded

A prominent Los Angeles specialist developed this truly marvelous remedy in his practice. It contains, in conjunction with other remarkable ingredients, the extracts of certain glands of healthy animals. Its effect in the treatment of Kidney and Bladder trouble is almost sensational. Results are positive, sure, quick and NATURAL.

Neurex Kidney Tablets are so good that they carry an unlimited guaranty of money back if not satisfied. You are the judge and jury. No more pains—No more inflammation. Relieve inflammation and congestion of the prostate gland. Sleep the night through—no more getting up so frequently. Neurex Kidney Tablets get right at the CAUSE of Kidney, Bladder and Prostate Gland troubles and relief is absolutely sure. No matter what you have tried try Neurex Kidney Tablets. You owe it to yourself to try this remedy—you do not risk a penny. Can anything be fairer? 75c per package at leading druggists, including Angelus Drug Co., 214 W. 4th St.; Kress Drug Stores, Hollywood; McKay & Monkman, 9th and Broadway; Standard Drug Co., Mfrs., 4328 Sunset Blvd., Los Angeles, Cal.—[Advertisement.

from **no population to 11,000** *in three years*

A TRIP to the Pacific Coast will be incomplete without a visit in Longview, Washington, on the Columbia River halfway between Portland and the Ocean. Served by main lines Northern Pacific, Union Pacific, Great Northern; for motorists, Columbia River Highway and Pacific Highway.

See a model city of 11,000 population built complete in less than three years; see the world's largest lumber plants; enjoy Hotel Monticello, none finer in the Northwest; see scenic grandeur, the greatest stand of fine timber; the heart of the sportsman's paradise.

Write for complete information to Dept. 147

THE LONGVIEW COMPANY
LONGVIEW, WASHINGTON

No Newspaper Anywhere Prints as many Want Ads As does the Los Angeles Times

Before you Build select a "Check" S… Electrical Contractor

Ask him to install the GE Wiring System for lifetime service

Pacific States Electric Comp…

Authorized "Check" Dealer

NEWBERY ELECTRIC CORPORATION
726 SO. OLIVE ST.
"22 Years in Los An…
TRinity 3604

COMFORTABLE HOMES of …

This important announcement is solely for the benefit of the deep thinking, far-seeing, serious minded, typical American public, who are fully and amply capable of thinking and judging for themselves, which is the natural heritage of all typical Yanks.

MOST ASTOUNDING ANNOUNCEMENT EVER PUBLISHED

$1000 REWARD

A check for $1000, which will be honored by and made payable at the Hellman Bank, will be tendered to any gentleman in the city of Los Angeles or elsewhere who will prove that he has been charged or paid more than $35 for any Suit or Overcoat in this institution during this gigantic value-giving tailoring sale. This reward is published for the purpose of allaying any apprehension on the part of the American public relative to the truthfulness of this announcement.

Billy Betzing

IMPORTANT NOTICE

Be sure you note my window display previous to placing your order elsewhere!

Every Suit will be cut, designed and fitted by myself personally, hence the workmanship and fit of your suit will positively be guaranteed. I assume the responsibility. If not up to your expectations it will be my loss and not yours. The same identical high grade linings, trimmings and workmanship will be placed in all suitings as though the original selling prices had been paid. All material and linings will be cold water shrunk in my shop for 24 hours previous to being tailored, which will eliminate any possibility of future shrinkage of your suit. Every garment will be richly hand tailored throughout and sewed with the finest grade of silk thread obtainable. Your garments will be lined with imported French Venetian silk, pure wool serge, or camel mohair lining, and trimmed with imported Belgium hair cloth, and imported hand woven Irish linen canvas. This is the grade of linings and trimmings that is used in the suitings of all exclusive tailoring firms who charge from $75 to $110 a suit.

YOU CAN DEPEND UPON

Billy Betzing TAILOR

"Tailored Clothes—That's All"

622 SO. SPRING STREET

STRICTLY ONE PRICE TO ALL

All former $50, $55, $60, $65, $70, $75, $80, $85 and $90 Suits to Order during sale only—

$35

No More—No Less

Strictly One Price for Any Suit or Overcoat in This Establishment During Sale Only!

Hundreds of Different Styles to Select From. Take Your Pick. Nothing Will Be Held in Reserve

Doors Open 8 A. M. Sharp

SPECIFIED REASON FOR THIS SALE

Gentlemen, owing to these days of unusual business de…sion which is prevalent throughout the entire … the present time, causing tremendous losses to … in general, compelling them to sacrifice their … at a tremendous loss, I have decided on taking the … drastic measures I have ever attempted during my … career in the business world.

Ready Cash is an imperative necessity. My bills … the just demands of my worthy creditors must be com…with. I intend to go to the utmost extremes in … comply with their just demands. My heavy … must be met. If necessary I am ready to mortgage … home up to the very hilt rather than jeopardise the … limited confidence my worthy creditors have in me, … who have never for a moment ever questioned my … and honorable motives, always cheerfully extending … credit I needed; hence in order to justify their faith … I have finally concluded, after thoughtfully … the matter in a conscientious effort, to raise the … cash that will enable me to meet my just obligations … placing my entire stock of high grade imported and … tic woolens on sale and at the disposal of the … public at strictly one price to all during this sale. … this may mean a tremendous loss to me at the present … the ends justifies the means. The situation is beyond … control. The extreme necessity is the compelling … fully warrants the taking of these drastic measures … original selling prices of these imported fabrics … prices from $50 to $90 a suit. These are the regular … ing prices of all well known reliable tailoring firms … out the entire country for this grade of imported … all to go at the one price of $35. Strictly hand tailored … your own individual measure. An offer of this kind … never to my knowledge ever been made by any … high-class tailoring firms in the tailoring history of … Angeles. Under no circumstances will more than … be sold to each customer during this sale, as I … raising the necessary cash to make this an … proposition for future business purposes. These … fabrics are positively guaranteed to be 100% … dyed in the wool, and guaranteed fast colors. … every conceivable known weave, shade and design … coming season. A personal examination of these … fabrics is imperatively essential in order to … appreciate the extraordinary measures I have been … pelled to resort to.

Before you Build select a "Check" Seal Electrical Contractor

Ask him to install the GE Wiring System for lifetime service

Pacific State Electric Comp

Authorized "Check Seal" Dealer

NEWBERY ELECTRIC CORPORATION
726 SO. OLIVE ST.
"22 Years in Los Angeles"
TRinity 2914

COMFORTABLE HOMES of all kinds —are available and every day in TIMES WANT ADS

Billy Betzing

SON FOR THIS SALE

Hollywood Rally in Eighth Beats Oaks, 5 to 4

SPORTS
The LOS ANGELES Times
WEDNESDAY MORNING, MAY 5, 1926.

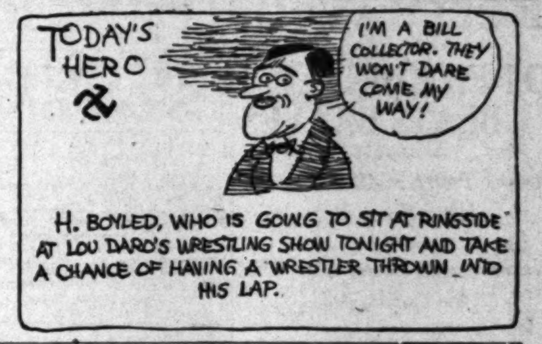

LA BARBA EASILY OUTPOINTS PALUSO AT VERNON

STARS CAPTURE SERIES OPENER

...Fielding of Acorns Helps Locals to Win

...Bats Mates in Front But is Beaten Anyway

...Relieves Singleton to Turn in Victory

BY ROBERT RAY

...rally in the eighth inning, which the Oaks helped to bring about when their defense ..., gave Oskar Vitt's Hollywood Stars the series' opener with ... by a score of 5 to 4 yesterday at Wrigley Field. Johnny ... hurled a great game for ... and batted in two and ... one of the Oakland runs, ... wasn't given enough aid by his ... to turn in the victory. ... Hulvey, the Stars' star ... hurler and pinch-hitter, gets ... with yesterday's Hollywood win, for he relieved "Sheriff" ... Singleton in the eighth when ... were behind and held ... in check in the final ...

...'s game was an interesting contest to watch and ... as if the Oaks and ... should put on some high-... performances this week. Hollywood is now in second ..., a few points behind the ..., having climbed from ... past the Oaks and In... by winning. The Oaks ... now tied with Sacramento ... the Mission Bears for ... place, all three squads ... an even .500 percent-...

FLYING START

...wood got off to a flying ... in the first frame by push... a couple of runs mainly ... Buzz Arlett wouldn't or ... back up Shinners on Vitt's ... center which went ... triple. Had Arlett backed ... Oak center fielder Vitt ... have been held to a single ... the Stars would have made ... run in that inning. ... Zoellers opened the con... punching a hit to right and ... to second on Kerr's sacri... to Stuart. Vitt followed ... hit to right center that ... almost caught, but it got ... and rolled to the bleachers ... bases. O'Doul's sacrifice ... Shinners brought the Holly... home. Lary made a ... to throw out Leslie to ... inning.

... got a single to open the ... second but a snappy ... Vitt to Kerr to Leslie, ... Buzz from the bases. ... Stars picked up another ... in their half of the sec-...

(Continued on Page 2, Column 2)

CHARLEY HOFF BANNED HERE

Vaulting Viking Refuses to Perform in Bay City

Local A.A.U. Branch Backing San Francisco Heads

Norwegian Isn't Anxious to Show Wares in South

[BY A. P. NIGHT WIRE]

SAN FRANCISCO, May 4. — Charley Hoff, world's greatest pole-vaulter, arrived here today from Seattle and reiterated his decision not to compete in the Pacific Athletic Association track meet here Saturday. Hoff said he had not been consulted in the matter of participating here; had signed no entry blank, and would leave for Los Angeles tonight where he is scheduled to perform on the 15th inst.

The noted Norwegian athlete was plainly nettled over criticisms that have been heard regarding his amateur status and reports that he has been drawing more than his share of expense allotted to amateurs. Discussing the situation, he said, "possibly this is the end of athletics for me in the west, but I am not going to compete.

"I am advised that if I don't appear in Kezar Stadium here Saturday, I also will be barred from the Los Angeles meet. That doesn't make me mad. I'll take a look at the country anyway."

Hoff enumerated a number of reasons why he would not display his wares here.

"I don't like the way the newspapers treated me in the Middle West," he said. "Making all sorts of charges against me.

"I didn't know until three days ago that I was to take part in the San Francisco meet. Nobody got in touch with me.

"I understand that $200 was sent to the A.A.U. heads for my expenses for a week here. My expenses don't amount to more than $80 a week, so why does the A.A.U. demand such a large sum from the local promoters?

"Everyone expects too much of me. I get no chance to train and I get no opportunity to rest. I am advertised to break the world's record, and when I don't do it, I get criticism heaped on me. I am treated all right when I am visiting a city, but as soon as I leave, I get 'roasted.'

"I am not going to compete here and that is all there is

(Continued on Page 2, Column 1)

...ONLY EXCLUSIVE EVENING CLOTHES SHOP

You're always sure of receiving a glad hand if you're sporting one of Jack Bean's Tuxedo Specials.

$50

Jack Bean's Full Dress & Tuxedo Shop
...LOEW'S STATE BLDG. LOS ANGELES

7th & Broadway
EVENING CLOTHES

Phone MEtro. 4862

...NTAL SECTION IN CONNECTION)

HE IS A BIG LEAGUER IN COLLEGE

Occidental Infielder Picked for Chance With Majors

OXY has two chances to take one or maybe two in the neck Saturday when its baseball team faces the Pomona nine in a double-header at Claremont. By virtue of having played more games than the Sagehens have the Tigers rest at the top of the Conference standings with a half-game lead. Both squads have been defeated once, both by the Grizzlies.

The season has been balled up ever since the Grizzlies defeated Oxy in the first game of the season. They were supposed to go through the season without competition, then they lost a game, but so has every other team. No Saturday has passed without one of the colleges springing a surprise by beating a Conference leader.

Holsinger looks like a fair bet for one of the games Saturday, but he will have to beat either Bud Teachout or Johnny Powers. Powers beat Arizona in fifteen innings and pitched big league ball to do it. He held the Grizzly players to three hits. Teachout ranks even better.

While those two teams are playing, the Grizzlies are favorites to beat Redlands easily in both their games at the local university field. Caltech has lost more games but should be able to split the double-header at Whittier.

ECKLUNG MEETS THYE

PORTLAND (Or.) May 2.—Clarence Ecklund of Cleveland, and Ted Thye, Portland, holder of the light-heavyweight wrestling championship of the world, will meet here in a title bout the 12th inst.

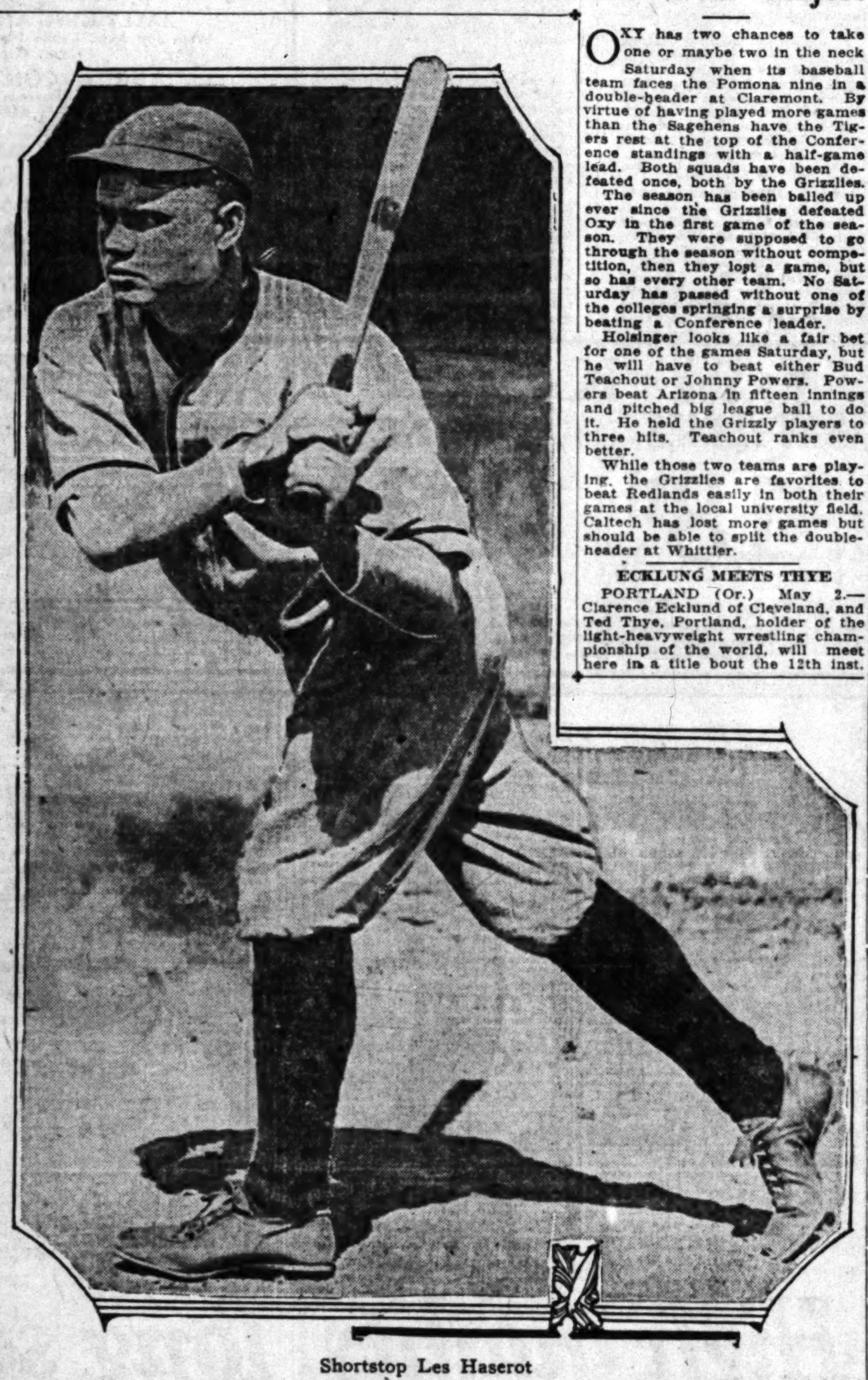

Shortstop Les Haserot

He is one of the outstanding players on Wilkie Clark's Oxy nine. He is a shortstop and is one of the links in the chain composed of the catcher, pitcher, short and center fielder that have made the Oxy team what it is. His handling of chances in the short field has been nothing short of phenomenal for college play.

TIGER FACES BULL TONIGHT

Kotsonaros and Pesek Meet in Main Event of Mat Program at Olympic Auditorium

In this corner, the "Nebraska Tiger"—here, the "Wild Bull from Montana." Frank Kerwin, the announcer at the Olympic Auditorium, who usually gives the contestants his own chosen nom de plumes, will probably make tonight's main event of Lou Daro's wrestling show sound like an unheralded battle at the zoo.

And, in the opinion of smart local mat men, all of the ferocity contained in a bout between a Bengal tiger and an enraged bull should be displayed on the Auditorium mat tonight when John Pesek, the "Tigerman" from Ravenna, Neb., meets George Kotsonaros, the "Wild Bull" from Mildred, Mont.

Lou Daro is sending these men into the ring to decide the question of who is the roughest and toughest gentleman engaged in the wrestling profession. Local fans believe that Kotsonaros is about as rough as they make them, but Pesek, who is the reigning cock-o'-the-walk in eastern mat circles, is out to prove that he is still to be regarded as an opponent to be avoided.

As an added incentive in this battle, Daro is promising the winner of tonight's main event a bout

(Continued on Page 3, Column 5)

DELANEY LOSES BERLENBACH DATE; STRIBLING MAY SUB

[BY A. P. NIGHT WIRE]

NEW YORK, May 4.—Young Stribling probably will displace Jack Delaney as an opponent for Paul Berlenbach, world's light-heavyweight champion, in a fifteen-round title match at the Yankee Stadium, June 10, Promoter Tex Rickard announced today.

Negotiations with Stribling were opened, Rickard said, as a result of Delaney's failure to accept terms offered him for the match.

Joe Dundee of Baltimore, one of the two leading challengers in the welterweight division, was notified that he must cancel his engagement at Madison Square Garden May 21, to meet Eugene (Shuffle) Callahan of Chicago. Promoters of the Coney Island Stadium protested the match on the grounds that it was just one week before Dundee faces Willie Harmon there in a welterweight elimination contest and the protest was upheld.

Reddy Mason of Pittsburgh, manager of Harry Greb, former middleweight champion, appeared before the board to attempt to straighten out a controversy involving his contract with Greb. The commission ordered him to return Friday with Greb.

Tommy Burns, Detroit light-heavyweight, who meets Jack Delaney at Ebbets Field, May 26, was ordered to complete his training in this State at least fifteen days before the match.

Lenglen is Ignored by Tennis Body

[BY A. P. NIGHT WIRE]

NEW YORK, May 4.—The United States Lawn Tennis Association today declined to take official cognizance at present of the expected visit of Suzanne Lenglen to this country to fulfill a motion-picture contract or to act on a request to sanction her participation in exhibition matches here.

The association's attitude was made known after a meeting of its advisory committee, which had received a request from C. C. Pyle, Chicago promoter and manager of Red Grange, to grant official sanc-

(Continued on Page 2, Column 1)

OBSERVATIONS

BY THE INNOCENT BYSTANDER
BILL HENRY

NOT being handicapped by any first-hand knowledge of the facts of the case, the proprietor of this column can gaze blandly upon the fracas known as the A.A.U. vs. Hoff and enjoy the affair to the full. We would very much hate to have the Norwegian vaulter barred from our meet here or from further participation in athletics, and on the other hand, we'd dislike very much to be in the position of having promoted a meet in which he was the main attraction and then have him decide not to compete. It seems to us that if Hoff is touring under the auspices and at the expense of the A.A.U. he should stick with the engagements they have made with him. On the other hand, since Mr. Hoff doesn't get a living out of his performances, it seems to us that he should be treated as a gentleman and with the courtesy that is accorded a guest rather than be ordered around like a hireling.

• • •

Amateurism is getting to be a rather tender subject these days. The authorities do not dare attempt to draw the line very closely between the letter and the spirit of the law, otherwise they would bar out the

(Continued on Page 4, Column 3)

U.S.C. WILL RUN IN N.C.A. MEET

Trojan Runners Receive Word of Faculty Sanction

Local Athletes Will Compete in Collegiate Affair

National Team and Individual Honors Are Sought

Faculty sanction to compete in the N.C.A. championships at Chicago, following their competition in the I.C.A.A.A.A. meet at Boston, was granted Coach Dean Cromwell's Trojan track athletes yesterday. At the same time the body declined to permit the local athletes to gallop in the Knights of Columbus relays in New York.

The I.C.A.A.A.A. meet, at which the locals will defend their national collegiate title, is scheduled for the 28th and 29th inst., with the N.C.A. meet on the boards for June 12, next, in the new Chicago Stadium. The latter event is usually considered as being the individual championship type, while the Boston affair is for team honors.

The majority of the members of the competing squad will be entered in the national A.A.U. events at Philadelphia on July 3, 5 and 6, in the colors of the Hollywood Athletic Club. All who compete for the Movie City club will be privileged to stay in the East at the expense of the local organization until the meet.

DERBY PREP FEATURE AT LEXINGTON

Bradley Has Strong Trio in Getaway Stake Today in Ancient Classic

[BY A. P. NIGHT WIRE]

LEXINGTON (Ky.) May 4.—Seven Kentucky Derby eligibles have been named to start in the Blue Grass Stakes, the feature event of the getaway day here tomorrow. The race, considered a Derby qualifier, is at a mile and an eighth, the colts carry Derby weights of 126 pounds and the fillies five pounds less. The race carries a purse of $3000. Forty-five were nominated.

E. R. Bradley has a formidable array of running machinery in the three he has named for the race.

On preparedness, Bubbling Over seems to have the call. Boot to Boot and Barcel are his other entries.

Devon, owned by Johnson N. Camden, president of the Kentucky Jockey Club; Alleghan, James T. Looney's Derby colt; Helen's Babe, Hal Price Headley's good filly, and Keeneland Stud's Champ De Mars are the others entered.

SHERMAN LOSES TO PEDRO AT CULVER

Amador Pedro defeated Jackie Sherman in the eight-round main event at Culver City last night. Sailor Bretz took a four-round decision over Tommy Shell in the semi-wind-up. Sailer McKenzey kayoed Willie Fitzgerald in the second round of a scheduled four-round go. Sailor Valderama won a four-round go over Alex Arriola. Sailor Cruz defeated George Ryan in four rounds and Raymon Lugo took the opener from Sailor Noto.

COLTON HIGH NINE DEFEATS SHERMAN

[EXCLUSIVE DISPATCH]

COLTON, May 4.—Coach Donald H. McIntosh's Colton High baseball nine walloped the fast Sherman Institute diamond squad in a seven-inning contest, 11 to 1, on Jantzen Field today. The local nine was always in the lead.

FISTIC KING WHIPS FOE IN TWELVE-ROUND MILL

Salt Lake Lad Cops but One Round and Holds Ring Champion Even in Another at Doyle's Arena

BY PAUL LOWRY

Emil Paluso, the pulverizer Leo P. Flynn brought to Los Angeles from New York to knock out Fidel La Barba, failed to live up to his press-agent walloping at Vernon last night, and was easily beaten by the flyweight champion in a twelve-round no-decision fight.

FIGHT BY ROUNDS

ROUND ONE

The boys rushed into a clinch right off the bat. They continued to clinch. They sparred lightly and clinched. La Barba landed a light left to the chin and followed it up with a slightly heavier one. Paluso caught La Barba under the heart with a light right-hand uppercut. La Barba had the best of an exchange of lefts and rights to the head. La Barba had the round by a shade.

ROUND TWO

La Barba counter-punched Paluso with a left to the head as Emil rushed in. La Barba landed a light left to the head, and followed it almost immediately with a hard left to the same spot. He popped over another oleft. Paluso swung a right, but La Barba beat him to the punch with another left to the head. La Barba was much the best in the infighting. La Barba landed a left to the head as the bell rang. La Barba's round.

ROUND THREE

Paluso showed his first good punch of the fight to start the round, with a hard right, landing just below the heart. He punched with his right again, but La Barba blocked it, and countered with a left hook to the chin. Paluso missed a left hook to the chin and they clinched. Paluso missed another left, but landed a right to the chin. He planked home a hard right on La Barba's side. La Barba landed a good left hook to the chin. Paluso was short with a right again. La Barba whanged home a dirty left to the stomach. La Barba scored with a left to the head, and Paluso was short with a right-hand uppercut. Paluso's round by a very slight margin.

ROUND FOUR

La Barba landed two short lefts to the chin in rapid succession. Paluso landed a hard right to the stomach, and La Barba almost tripped. La Barba smashed over a terrific left hook to the chin, and knocked out one of Paluso's teeth. He landed a light left to the head. He followed with a harder left. Another of the same ilk landed on Paluso's chin. La Barba scored another stiff left to the chin, and repeated a second later with the same kind of a blow. La Barba was winning with a neat left hook. La Barba's round easily.

ROUND FIVE

Paluso's blows were short. He led five lefts in a row, missing all of them. La Barba landed a left hook to the head. La Barba rushed in and smacked over another left to the head. Paluso sent a right to La Barba's heart. Paluso was short with a left, and La Barba countered with a left hook to the head. Paluso feinted with a right and landed a hard left to the stomach. La Barba bounced a left off of Paluso's mouth. Paluso wrapped his right around La Barba's shoulders. La Barba's round.

ROUND SIX

Paluso missed a right, and La Barba landed two lefts to the face. Paluso was short with a right, but landed his left to the stomach. Paluso landed a low blow and was warned by the referee. Paluso swung a left to the stomach. Fidel landed a left to the face. Paluso landed the hardest blow of the fight, a right to the chin, as La Barba led his left. However, it did not appear to "faze" the champion. Paluso landed a right to the body, and Fidel replied with a left to the head that knocked another

(Continued on Page 3, Column 3)

He was not only beaten, but he was dumped around the ring in a very discouraging fashion round after round. Had a decision been permitted there could have been only one possible verdict — La Barba.

FIDEL LA BARBA

The champion won ten of the twelve rounds. Paluso took one and one was even.

La Barba beat his foe with a battery of left hooks to the head. He failed to use his right hand more than half a dozen times during the fight, and left the stomach almost entirely alone as a target.

Paluso, a stout-hearted little kid, fought gamely and courageously, but he was too green and inexperienced to combat a foe of the caliber of La Barba.

Early in the battle Paluso socked La Barba with a hard right under the heart and in the sixth round he walloped him with a terrific right-hand swat to the head. Those were his two hardest smacks. Time and again he was short, both with lefts and rights.

La Barba started a left-hand attack to the face and he kept it up through the fight. In both the eighth and ninth, which were perhaps his best rounds, he smashed Paluso into the ropes with two lefts and a right to the face. His left hooks worked overtime and by the end of the fracas Paluso's right eye had become the color of night.

All the talk about Paluso teetering on the edge of the flyweight limit—112 pounds—proved to be buncombe when the weights of the boys at 2 o'clock were announced. La Barba hit 116½ pounds. Paluso scaled 3-4 of a pound

(Continued on Page 3, Column 3)

Easy to Buy—Satisfying to Own

These high-grade used cars are typical of the quality Don Lee offers in his used car department. Every one is a better investment from every standpoint than a new car of like price.

CADILLAC
63 Phaeton
Refinished in two-tone Duco, new tires, wire wheels, Houdaille shock absorbers, bumpers front and rear.
$785 will handle first payment.

PACKARD 8
5-Pass. Sedan
1924 model, refinished in Packard blue, new tires, good shape all through.
$950 will handle first payment.

PIERCE-ARROW
Roadster
Series 80, driven only 8500 miles, color desert sand, fine shape throughout.
$925 handles first payment.

LINCOLN
Phaeton
1921 model, special top, Duco paint, many extras, bumpers front and rear, good mechanically.
$500 down, balance 12 months.

STEARNS-KNIGHT
Sport Sedan
1924 model, small mileage, just refinished in two-tone Duco, good tires, 4-wheel brakes, trunk, many extras.
$625 will handle first payment.

LINCOLN
Sedan
New paint, new tires, Fleetwood body, two extra tires mounted on running boards.
$800 down will handle first payment.

Terms—Trades—No Brokerage
PRICES $200 TO $3950

DON LEE
TWO STORES
Seventh & Bixel — DUnkirk 1180
Pico & Figueroa — WEstmore 3795
Open Evenings

Petty Wins Fifth for Dodgers; Athletics Beat Yankees

O'NEILL BINGLE BEATS BRAVES

Robin Twirler Allows Seven Hits; Score 3-2

Herman and Lester Bell Win for Cards, 3-2

Fournier and Gautreau Hurt in Mix-up in Game

[BY A. P. NIGHT WIRE]

BROOKLYN, May 4.—The Robins won a hard-fought game from the Braves today by 3 to 2, a single by Mickey O'Neill in the ninth with two out and the bases full, scoring Herman with the deciding tally.

The victory marked Jess Petty's fifth straight. He allowed seven hits and both Boston runs resulted from errors. In the fourth Jack Fournier sprained his right ankle in a collision at second base with Gautreau and had to be carried off the field. Gautreau also retired with a spike wound. The score:

BOSTON	AB	R	H	O	A	BROOKLYN	AB	R	H	O	A
Bancroft,ss	4	1	2	2	4	Cox,rf	2	0	1	1	0
G'treau,2b	2	0	1	0	0	J'bsen,rf	0	0	0	0	0
High,2b	2	0	1	2	0	Fewster,2b	4	0	0	3	2
J'ston,3b	1	0	0	0	0	Wheat,lf	4	0	3	0	0
Mann,rf	4	0	0	0	0	F'nier,1b	2	0	1	4	0
Burrus,1b	4	0	1	10	0	Herman,1b	3	1	1	5	0
Brown,lf	3	0	1	1	0	Felix,cf	4	1	1	2	0
Smith,lf	0	0	0	0	0	Butler,3b	4	1	1	1	4
Nels,cf	3	0	0	2	0	M'ville,ss	5	0	0	4	4
E.T'lor,3b	3	0	0	1	3	O'Neil,c	4	0	2	4	4
Gibson,c	4	0	0	6	1	Petty,p	3	0	0	0	3
Cooney,p	2	1	0	1	0						
Benton,p	1	0	1	0	1						
Totals	33	2	7	x26	14	Totals	34	3	9	27	17

x—Two out when winning run scored.

SCORE BY INNINGS

Boston .... 1 0 0 0 0 0 1 0 0—2
Brooklyn .... 0 0 0 0 0 0 0 2 1—3

SUMMARY

Errors—Fewster, High, Smith, Maranville, Petty. Two-base hits—Fournier, O'Neil, Herman. Three-base hits—Felix, Butler. Stolen bases—Butler, O'Neil. Sacrifices—Cox, O'Neil, Petty. Double play—O'Neil to Butler to Maranville. Left on base—Boston, 9; Brooklyn, 13. Bases on balls—Off Petty, 5; off Cooney, 3; off Benton, 1. Struck out—By Petty, 3; by Cooney, 1; by Benton, 2. Hits—Off Cooney, 6 in 7 innings (none out in 8th); off Benton, 3 in 1 2-3 innings. Hit by pitcher—By Cooney, 3 (Cox, 2, Wheat). Losing pitcher—Benton. Umpires—Klem and Hart. Time, 2h. 20m.

CARDS BEAT REDS

[BY A. P. NIGHT WIRE]

ST. LOUIS, May 4.—The Bells won today's game for the St. Louis Cardinals over the Cincinnati Reds, 3 to 2. Herman Bell, who relieved Huntzinger on the mound in the third inning and allowed only four safeties the remainder of the game, brought in the locals' first run in the fifth when his single scored O'Farrell. Lester Bell's single in the eighth, following Hafey's double, scored Bottomley and Hafey. The score:

CINCINNATI	AB	R	H	O	A	ST. LOUIS	AB	R	H	O	A
Critz,2b	4	0	1	2	1	Blades,lf	4	0	1	3	0
Pinelli,3b	4	0	0	0	5	Mueller,cf	4	0	1	4	0
Roush,cf	4	0	2	2	0	Hornsby,2b	3	0	0	3	3
Walker,rf	4	0	0	4	0	B'ley,1b	4	1	1	10	1
Pipp,1b	4	1	1	11	1	Hafey,rf	4	1	1	0	0
Bressler,lf	4	0	2	1	0	L.Bell,3b	3	0	2	2	2
Bohne,ss	3	0	0	1	2	O'F'rel,c	3	1	1	5	1
Picinich,c	3	1	1	2	0	Thevenow,ss	3	0	0	1	5
Luque,p	3	0	2	1	2	H'tzinger,p	0	0	0	0	0
C'tensen,x	1	0	0	0	0	H.Bell,p	4	0	1	0	0
Totals	34	2	9	24	11	Totals	33	3	8	27	12

SCORE BY INNINGS

Cincinnati .... 0 1 1 0 0 0 0 0 0—2
St. Louis .... 0 0 0 0 1 0 0 2 x—3

SUMMARY

Errors—Bohne, H. Bell. Two-base hits—Bottomley, Pipp, Blades, Hafey. Three-base hits—O'Farrell, Roush. Double play—Thevenow to Hornsby to Bottomley. Left on bases—Cincinnati, 8; St. Louis, 8. Bases on balls—Off Luque, 3. Struck out—By Luque, 2; by Bell, 2. Hits—Off Huntzinger, 5 in 2 innings, none out in third; off H. Bell, 4 in 7 innings. Winning pitcher—H. Bell. Umpires—Sweeney and Moran. Time, 1h. 41m.

HOFF TO BE BANNED HERE

(Continued from First Page)

to it. We are here just to see the sights."

WEAVER PROMISES LOCAL SUPPORT

Robert Weaver, member of the international A.A.U. committee, announced yesterday that he had assured A.A.U. officials in San Francisco he would support their efforts to bar Charles Hoff, Norwegian pole-vaulter, from competition here the 15th inst. if Hoff persisted in his refusal to carry out his former program to show his wares at San Francisco.

Weaver said that he would back the San Franciscans to the limit even if the A.A.U. meet here a week from next Saturday lost its best drawing card in the disqualification of the Norwegian. He said that no athlete should be permitted to slight any Coast A.A.U. meet without a good reason such as sickness or injury.

BOARD IGNORES MLLE. LENGLEN

(Continued from First Page)

tion for Mlle. Lenglen to engage in exhibitions in connection with her movie engagement.

J. W. Mersereau, president of the U.S.L.T.A., issued this statement:

"The United States Lawn Tennis Association knows nothing officially regarding the proposed trip of Mlle. Lenglen, recently announced in the newspapers, and until information is received from the French Lawn Tennis Federation no official expression will be made."

THREE FAMOUS CARS TO RACE AT ASCOT

Among the forty-odd entries in the Ascot automobile races to be staged next Sunday afternoon are three famous cars that set world's records. They are Bennett Hill's Miller Special, the Chandler Special and Paige Special. The owners of the cars yesterday agreed with Pierpont Milliken, new Ascot promoter, to allow their machines to enter next Sunday's events.

Seven events ranging from one to fifteen laps, are programmed. John Wright will be out to start the Wright five-lap event. This race should be a thriller as nine of the best cars will start off. It was announced by Milliken that he was increasing the prize money in two of the races this week. They are the championship sweetstakes and the one-lap Ascot dash.

BOUT POSTPONED

[BY A. P. NIGHT WIRE]

SEATTLE, May 4.—A bout between Jock Malone, St. Paul, and Ernie Owens, Los Angeles, light heavyweights, was postponed from tonight to Friday night here.

CLUB STANDINGS

PACIFIC COAST LEAGUE

	W.	L.	P.c.		W.	L.	P.c.
Los Angeles	13	11	.542	Sacramento	12	12	.500
Hollywood	14	12	.538	Missions	12	12	.500
Seattle	15	13	.536	Portland	13	15	.464
Oakland	12	12	.500	San Francisco	11	15	.423

Yesterday's Results

Hollywood, 5; Oakland, 4.
Sacramento-Missions postponed, rain.
Seattle-San Francisco, traveling.
Los Angeles-Portland, traveling.

Games Today

Oakland at Hollywood.
Los Angeles at Portland.
San Francisco at Seattle.
Sacramento at Missions.

AMERICAN LEAGUE

	W.	L.	P.c.		W.	L.	P.c.
New York	12	5	.706	Detroit	9	11	.450
Chicago	14	7	.667	Philadelphia	8	12	.400
Cleveland	12	7	.632	Boston	6	13	.316
Washington	12	9	.571	St. Louis	5	14	.263

Yesterday's Results

Cleveland, 11; St. Louis, 5.
Chicago, 4; Detroit, 2.
Philadelphia, 10; New York, 5.
Washington, 8; Boston, 7.

Games Today

Detroit at Chicago.
St. Louis at Cleveland.
New York at Philadelphia.
Washington at Boston.

NATIONAL LEAGUE

	W.	L.	P.c.		W.	L.	P.c.
Brooklyn	12	6	.667	Philadelphia	9	10	.474
Chicago	10	7	.588	St. Louis	9	11	.450
Cincinnati	10	8	.556	Pittsburgh	8	11	.421
New York	10	8	.556	Boston	6	13	.316

Yesterday's Results

Brooklyn, 3; Boston, 2.
St. Louis, 3; Cincinnati, 2.
Philadelphia at New York postponed, cold.

Games Today

Boston at Brooklyn.
Cincinnati at St. Louis.
Only games scheduled.

AMERICAN ASSOCIATION

	W.	L.	P.c.		W.	L.	P.c.
Louisville	12	6	.667	Milwaukee	9	9	.500
Minneapolis	13	7	.650	Toledo	8	9	.471
St. Paul	10	7	.588	Indianapolis	8	11	.421
Kansas City	10	8	.556	Columbus	3	16	.158

Yesterday's Results

Minneapolis, 9; Toledo, 3.
St. Paul, 9; Columbus, 6.
Kansas City, 5; Louisville, 4.
Milwaukee, 8; Indianapolis, 2.

INTERNATIONAL LEAGUE

	W.	L.	P.c.		W.	L.	P.c.
Baltimore	13	2	.867	Newark	7	10	.412
Toronto	12	6	.667	Syracuse	6	10	.375
Rochester	9	5	.643	Jersey City	6	12	.333
Buffalo	11	8	.579	Reading	2	14	.125

Yesterday's Results

Baltimore, 13; Syracuse, 7.
Buffalo, 8; Reading, 2.
Newark, 1; Toronto, 2. (10 innings.)

WESTERN LEAGUE

	W.	L.	P.c.		W.	L.	P.c.
Des Moines	13	6	.684	Denver	9	8	.529
Okla. City	10	8	.556	Tulsa	9	9	.500
St. Joseph	10	8	.556	Lincoln	7	12	.368
Omaha	10	8	.556	Wichita	6	14	.263

Yesterday's Results

St. Joseph, 4; Des Moines, 5.
Oklahoma City, 13; Omaha, 15.
Wichita, 3; Denver, 10.
Tulsa, 11; Lincoln, 12.

TEXAS LEAGUE

	W.	L.	P.c.		W.	L.	P.c.
Dallas	13	6	.684	Waco	9	10	.474
Houston	13	7	.650	Fort Worth	7	11	.389
Shreveport	11	9	.550	Wichita Falls	7	12	.368
San Antonio	9	9	.500	Beaumont	7	12	.368

Yesterday's Results

San Antonio, 7; Dallas, 4.
Houston, 6; Shreveport, 2.
Waco, 6; Fort Worth, 3.
Beaumont, 4; Wichita Falls, 2.

SOUTHERN ASSOCIATION

	W.	L.	P.c.		W.	L.	P.c.
New Orleans	12	7	.632	Chattanooga	10	10	.500
Memphis	13	9	.591	Mobile	9	11	.450
Nashville	13	9	.591	Atlanta	9	12	.429
Birmingham	11	8	.579	Little Rock	5	16	.238

Yesterday's Results

Birmingham, 15-4; Memphis, 9-5.
Mobile, 3; Chattanooga, 1.
Atlanta, 2; Little Rock, 3.
New Orleans, 9; Nashville, 2.

HOLLYWOODERS ANNEX OPENER

(Continued from First Page)

ond when Frederick got a double to left while Arlett, Shinners and Lary for a hit, around in a circle and watched the ball drop between them. Johnny came marching home when Singleton's dinky fly back of short fell between Shinners and Lary fo ra hit. Arlett captured Zoellers's loft to end the round.

The Acorns opened up with a two-base hit rally in the third after two were out, running over a pair of markers before "Sheriff" Singleton could handcuff Tony Governor for the third out and restore law and order. Baker and Lary had been retired without any show of hostilities, but Stuart drew a walk. Reese poked a double between Frederick and Zoellers, the ball rolling to the bricks, and Stuart, who is quite speedy for a pitcher, sprinted around all the way from first. Shinners doubled to the left-field corner and Reese ambled over for another run.

OAKS SCORE TWO

The score remained 3 to 2 until the Oakland seventh, when the visiting Acorns fell on Singleton for two more runs and took the lead. Guisto lofted to Frederick for a starter, but Baker singled through the box. Baker would have been out stealing but Kerr dropped Cook's throw after tagging the Oakland receiver. Lary drew a walk and Stuart followed with his second double of the day, a sizzler down the left-field line that brought both Baker and Lary across. Stuart died on second when Reese and Shinners went out on easy lofts.

Frank O'Doul started Hollywood's winning rally in the eighth by punching a single to center. Leslie bunted to Stuart and all hands were safe when the Oak hurler's throw to second reached Lary too late to force O'Doul. Hillis, after trying vainly to sacrifice, snatched a hit off Reese's shins, O'Doul scoring and Leslie taking third. Frederick then doubled to center, scoring Leslie, but Hillis was held at third. Stuart then uncorked some beautiful pitching to get out of the hole without allowing any more runs, getting rid of Sheehan, batting for Cook, and Hulvey on pop-ups, while Zoellers grounded to Guisto for the third out.

Another today, with Frank Shellenback and "Pinches" Kunz scheduled to hurl. They are the shutout kings of the loop, both having turned in three scoreless contests. Score:

OAKLAND	AB	R	H	O	A	HOLLYWOOD	AB	R	H	O	A
Reese,2b	4	1	2	1	2	Zoellers,cf	5	1	1	4	0
Shinners,cf	4	0	1	6	0	Kerr,2b	2	0	0	3	3
Governor,lf	4	0	0	1	0	Vitt,3b	3	1	1	1	1
Arlett,rf	4	0	1	2	0	O'Doul,rf	3	1	2	1	0
Brubaker,3b	4	0	0	2	1	Leslie,1b	2	1	0	7	0
Guisto,1b	3	0	0	10	0	Hillis,ss	4	0	1	1	4
Baker,c	3	1	1	1	1	F'drick,lf	4	1	2	0	0
Lary,ss	2	1	0	1	2	Cook,c	3	0	1	4	1
Stuart,p	2	1	2	0	5	Singleton,p	1	0	1	0	0
Bratcher,rf	0	0	0	0	0	Hulvey,p	2	0	0	0	0
Fenton,xx	1	0	0	0	0	Sheehan,x	1	0	0	0	0
Bool,xxx	1	0	0	0	0	Peters,c	0	0	0	0	0
Miller,z	1	0	0	0	0						
Totals	33	4	7	24	11	Totals	30	5	9	27	9

x—Batted for Cook in eighth.
xx—Batted for Guisto in ninth.
xxx—Batted for Baker in ninth.
z—Batted for Lary in ninth.

SCORE BY INNINGS

Oakland .... 0 0 2 0 0 0 2 0 0—4
Base hits .... 0 1 2 0 2 0 2 0 0—7
Hollywood .... 2 1 0 0 0 0 0 2 x—5
Base hits .... 2 2 1 1 0 0 0 3 x—9

Errors—Lary, Kerr. Innings pitched—By Singleton, 7. At bat—Off Singleton, 27. Hits batted—Off Singleton, 7. Runs scored—Off Singleton, 4. Runs responsible for—Stuart, 5; Singleton, 3. Struck out—By Singleton, 2. Bases on balls—Off Singleton, 2; Stuart, 2. Stolen base—O'Doul. Three-base hit—Vitt. Two-base hits—Frederick, 2; Reese, Shinners, Stuart, 2. Sacrifice hits—Kerr, O'Doul, Singleton, Vitt, Leslie. Runs batted in—Vitt, O'Doul, Singleton, Reese, Shinners, Stuart, 2; Hillis, Frederick. Double play—Vitt to Kerr to Leslie. Time of game—1h. 50m. Umpires—Becker and Van Graflan.

ERRORS ASSIST MACKS TO WIN

Marberry Saves Day as Solons Down Red Sox Squad

Lyons Unsteady But White Sox Collect from Tigers

Tribe Drives Van Gilder Off Hillock to Annex

[BY A. P. NIGHT WIRE]

PHILADELPHIA, May 4.—The Athletics made it two straight over the Yankees by taking today's game, 10 to 5. Huggins's team played ragged ball, making four errors, and Sam Jones was knocked out in the second inning after staking the locals to a five-run lead. Score:

NEW YORK	AB	R	H	O	A	PHILADELPHIA	AB	R	H	O	A
Koenig,ss	5	0	2	0	3	Bishop,2b	3	2	1	1	6
Combs,cf	5	2	1	3	1	Cochrane,c	4	2	3	6	0
Gehrig,1b	5	0	1	10	1	Lamar,lf	5	2	2	1	0
Ruth,lf	5	1	3	0	0	Hauser,1b	3	1	0	15	1
Meusel,rf	5	1	3	1	0	Simmons,cf	5	0	2	1	0
Lazzeri,2b	5	1	1	0	2	Dykes,3b	3	0	1	1	2
Dugan,3b	4	0	1	1	2	Miller,rf	4	0	1	0	0
Collins,c	3	0	1	7	1	Galloway,ss	2	1	0	2	3
Jones,p	0	0	0	0	1	Quinn,p	3	2	1	0	4
Thomas,p	0	0	0	1	1						
Paschal,x	1	0	0	0	0						
Braxton,p	0	0	0	0	0						
Adams,xx	1	0	0	0	0						
McQuaid,p	0	0	0	1	0						
Totals	39	5	13	24	12	Totals	31	10	11	27	16

x—Batted for Thomas in 6th.
xx—Batted for Braxton in 8th.

SCORE BY INNINGS

New York .... 0 3 0 0 1 0 0 0 1—5
Philadelphia .... 2 3 0 3 0 0 0 2 x—10

SUMMARY

Errors—Meusel, Collins, Jones, Thomas, Cochrane, Galloway. Two-base hits—Ruth, Simmons, Hauser, Koenig, Combs. Home run—Cochrane. Stolen base—Miller. Sacrifice hits — Cochrane, Dugan, Jones, Quinn, Bishop, Thomas, Hauser, 3; Dykes. Double plays—Quinn to Hauser to Galloway; Dykes to Cochrane; Combs to Koenig to Gehrig. Left on bases—New York, 11; Philadelphia, 7. Bases on balls—Off Jones, 2; Thomas, 2; Quinn, 1. Struck out—By Thomas, 1; Braxton, 4; McQuaid, 1; Quinn, 5. Hits—Off Jones, 4 in 1 1-3 innings; Thomas, 4 in 3 2-3 innings; Braxton, none in 2 innings; McQuaid, 3 in 1 inning. Losing pitcher—Jones. Umpires—Dineen and McGowan. Time of game—1h. 57m.

SOLONS SOCK SOX

BOSTON, May 4.—Boston errors and some timely Washington batting against Ehmke allowed the Senators to defeat the Red Sox, 8 to 7 here today. In the last of the ninth Boston drove Ferguson out of the box, but Marberry, who succeeded him, retired the side. Score:

WASHINGTON	AB	R	H	O	A	BOSTON	AB	R	H	O	A
McNeely,rf	6	1	4	0	0	Flagstead,cf	4	2	1	4	0
Harris,2b	4	1	2	4	3	Rigney,ss	4	0	2	0	3
Rice,cf	4	1	2	1	0	Carlyle,rf	5	0	1	2	0
Goslin,lf	4	1	1	3	0	Todt,1b	5	0	2	13	1
Judge,1b	4	1	1	13	1	Jenkins,lf	5	1	1	1	0
Bluege,3b	5	0	0	1	3	Fowler,3b	4	1	1	0	4
Peck,ss	5	1	1	2	3	Herrera,2b	3	1	1	1	2
Ruel,c	4	1	1	3	2	Bischoff,c	4	1	3	5	0
Bush,p	3	0	2	0	4	Ehmke,p	3	0	1	1	2
Stewart,x	0	1	0	0	0	Rosenthal,z	1	1	0	0	0
Ferguson,p	1	0	0	0	1						
Marberry,p	0	0	0	0	0						
Totals	39	8	14	27	16	Totals	37	7	13	27	12

x—Ran for Bush in sixth.
z—Batted for Ehmke in ninth.

SCORE BY INNINGS

Washington .... 1 0 2 0 0 1 0 3 1—8
Boston .... 1 0 0 3 0 0 0 0 3—7

SUMMARY

Errors—Rigney, Carlyle, Todt, Fowler. Two-base hits—Harris, Rice, Herrera, Bischoff, Ehmke. Three-base hit—Jenkins. Stolen bases—Stewart, McNeely. Sacrifices—Harris, Rice, Judge, Ferguson, Rigney, Herrera. Left on bases—Washington, 12; Boston, 7. Bases on balls—Off Bush, 1; off Ferguson, 1; off Ehmke, 4. Struck out—By Bush, 3; Ehmke, 3. Hits—Off Bush, 9 in 5 innings; off Ferguson, 4 in 3 2-3; off Marberry, none in 1-3. Passed ball—Bischoff. Winning pitcher—Ferguson. Umpires—Geisel, Connolly and Nallin. Time of game—1h. 58m.

CHISOX BUNCH SINGLES

CHICAGO, May 4.—Chicago bunched hits off Wells in the first and third innings today to win from Detroit, 4 to 2. The Tigers' one good inning was the fourth. Lyons was unsteady on the mound for the Sox, but tightened in the pinches with good support.

Kamm, White Sox third baseman, injured his knee sliding to second in the first inning, and was forced to retire. Score:

DETROIT	AB	R	H	O	A	CHICAGO	AB	R	H	O	A
Neun,1b	4	0	1	10	0	Mostil,cf	3	1	1	3	1
Gehrin'r,2b	4	0	0	4	4	Harris,rf	4	1	1	4	0
Manush,lf	5	0	0	1	0	Collins,2b	3	1	0	2	3
Cobb,cf	3	0	1	2	0	Sheely,1b	4	1	4	8	1
Heilman,rf	3	1	0	3	0	Falk,lf	3	0	0	1	0
Warner,3b	3	1	2	1	1	Kamm,3b	1	0	1	0	0
Fother'l,xx	1	0	1	0	0	Hunne'd,3b	2	0	1	1	2
Mullen,3b	0	0	0	0	0	Schalk,c	3	0	0	4	0
Tavener,ss	3	0	0	1	3	Scott,ss	4	0	1	3	1
Bassler,c	2	0	0	2	2	Lyons,p	4	0	2	1	4
Wells,p	1	0	1	0	1						
Wingo,x	1	0	1	0	0						
Barfoot,p	1	0	0	0	4						
Blue,xxx	1	0	1	0	0						
Totals	32	2	8	24	15	Totals	31	4	11	27	12

x—Batted for Wells in 4th.
xx—Batted for Warner in 8th.
xxx—Batted for Barfoot in 9th.

SCORE BY INNINGS

Detroit .... 0 0 0 2 0 0 0 0 0—2
Chicago .... 3 0 1 0 0 0 0 0 x—4

SUMMARY

Error—Lyons. Two-base hits—Harris, Kamm, Scott. Three-base hit—Sheely. Sacrifice hits—Tavener, Schalk, Gehringer. Double plays—Lyons to Scott to Sheely; Barfoot to Gehringer to Neun. Left on bases—Detroit, 12; Chicago, 8. Bases on balls—Off Lyons, 7; Wells, 1; Barfoot, 3. Struck out—By Wells, 1; Barfoot, 1. Hits—Off Wells, 7 in 3 innings; Barfoot, 4 in 5 innings. Losing pitcher—Wells. Umpires—Evans, Hildebrand and Rowland. Time of game—1h. 59m.

TRIBE DOWNS BROWNS

CLEVELAND, May 4.—Driving Van Gilder from the box in the fifth and taking advantage of St. Louis errors, and Shang's poor throwing to bases, Cleveland made it two straight from the Browns today, winning 11 to 5. While hit hard, Uhle was steady in the pinches, while only one of the Cleveland errors was costly. Score:

ST. LOUIS	AB	R	H	O	A	CLEVELAND	AB	R	H	O	A
Bennett,cf	5	1	2	1	1	Jamieson,lf	4	2	2	3	0
Melillo,2b	4	0	0	1	4	S'urgeon,2b	5	2	4	1	6
Sisler,1b	5	1	3	16	0	Speaker,cf	3	0	0	2	0
Williams,lf	3	1	1	0	0	J.Sewell,ss	4	0	0	3	1
R'ertson,3b	4	1	3	1	7	Burns,1b	5	0	2	10	3
Rice,rf	4	0	0	3	0	Summa,rf	5	1	2	0	0
Schang,c	4	0	2	2	2	Padgett,3b	4	2	1	0	4
Gerber,ss	4	0	1	0	3	L.Sewell,c	5	1	2	8	1
VanGilder,p	2	0	0	0	2	Uhle,p	3	3	3	0	0
Wingard,p	0	0	0	0	1						
Durst,z	1	1	1	0	0						
Totals	36	5	13	24	20	Totals	38	11	16	27	15

z—Batted for Wingard in ninth.

SCORE BY INNINGS

St. Louis .... 2 0 0 1 1 0 0 0 1—5
Cleveland .... 3 2 0 0 4 0 3 0 x—11

SUMMARY

Errors—Sisler, Schang, Gerber, Jamieson, Burns, Summa, Uhle. Two-base hits—Williams, Robertson, Schang, Burns, Spurgeon. Three-base hit—Spurgeon. Stolen bases—Burns, Padgett, Uhle. Sacrifices—Rice, Melillo, Williams, Speaker, 2; Jamieson. Double plays—Gerber to Melillo to Sisler; Padgett to Spurgeon. Left on bases—St. Louis, 10; Cleveland, 9. Bases on balls—Off Uhle, 3; Van Gilder, 1; Wingard, 1. Struck out—By Uhle, 5; Van Gilder, 1. Hits—Off Van Gilder, 12 in 4 2-3 innings; off Wingard, 4 in 3 1-3. Losing pitcher—Van Gilder. Umpires—Owens, Ormsby and Moriarity. Time of game—2h.

O'BRIEN AND SPARR TANGLE AT HARBOR

Tommy O'Brien and Jack Sparr top the Wilmington Athletic Club boxing festival tonight. O'Brien faces one of the toughest opponents he has ever met in the harbor battle. The mill is slated for ten rounds. In the six-round semifinal Mickey Bliss and Young Bello will clash. Jerry Denny and Kid Carter to meet in six-round special event.

RABBIT PUNCHES

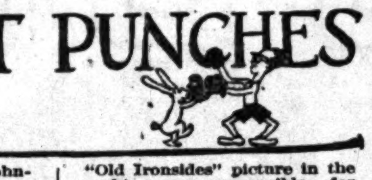

By PAUL LOWRY

RAZZBERRIES for J. Johnston, George Blake and Joe Levy. Also Lou Daro. They arrived in the mail yesterday morning. Came from P. A. Hazel of Palms, who was inspired to criticise these eminent sports authorities because of their all-star boxing and wrestling selections printed in Sunday's paper.

"Did J. J. Johnston, George Blake and Joe Levy ever hear of George Dixon, who held three championships at once. Tell Lou Daro there was a wrestler in New York by the name of George Bothner, a real champ. Then there was Muldoon, heavyweight wrestler. Tell these birds that their memory is short."

* * *

Letter from Tom Gallery, matchmaker-manager at Hollywood:

"I have been reading 'Rabbit Punches' for thousands of years and this morning found a mistake for the first time. And a very serious one at that. One that a fellow property owner would not be expected to make. However, come back home. All is forgiven.

"You are still my favorite author.

"P. S. Cliffe fights at Hollywood."

You win Tom. We'll mow your lawn next visit. Roy Cliffe fights Jack Roper in the semi-wind-up at Hollywood Friday night, and it'll be a darned good fight. Our haste to leave the office, get over to Catalina Isthmus and see a little of that "Old Ironsides" picture in the making was responsible for our poor batting average.

* * *

U. S. C. will win the I.C.A. A.A.A. again this year. Eastern correspondent says so. He writes:

"University of Southern California will retain its title although Georgetown, Harvard and Penn State will furnish plenty of opposition. Georgetown stands a chance to win."

* * *

The Iowa A. T. O. gang are keeping their eyes on Roscoe Hall. They telegraphed this office as follows:

"Great work, Roscoe. The A. T.O. bunch is whooping it up over your victories and are always behind you. Knock 'em cold dead. That Iowa fight will whip anything, even Rocky Kansas."

* * *

Charley Keppen was thrillingly important yesterday. He skittered about the locker room of the L.A.A.C. with his chest sticking out like a sack of meal. "What's the high-hat stuff for?" Zack Farmer asked him.

"Got to play an exhibition game of handball at the new Elks Club tonight," Charley said.

"Elks Club!" returned Zack. "Huh, you ought to get important about that. Who's going to see you play? The Elks Club has no handball galleries."

Here is van York Smart

The new VAN HEUSEN
NO BANDS
NO LININGS
NO STARCH
ONE PIECE
WILL NOT WILT
ECONOMICAL
12 Styles, 50 Cents Each
Phillips-Jones, N.Y.
San Francisco Office 455 Mission Street

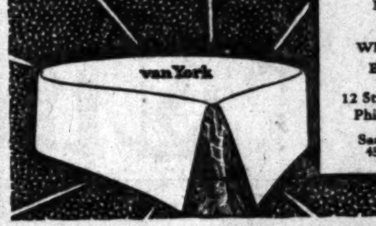

VAN HEUSEN Patented
the World's Smartest Collar

GREENWICH VILLAGE CAFE
IN THE CHRISTIE HOTEL, HOLLYWOOD Phone GR. 3951
Every Nite
Wanda HATHAWAY Revue
FEATURING
SALLY KING AND FAY O'NEIL
With Joy Avis, Leslie Harper and Eleanor Wynn
Harry Cook Songs
DANCING CONTEST FRIDAY
Don't Miss Eddie Bergstrom and His Paramount Band
French and Italian Dinners, $1.50, $2.00 Also a La Carte Service

BASEBALL TODAY
WRIGLEY FIELD
South Park and 41st Street
LADIES FREE
OAKLAND vs. HOLLYWOOD
Daily, 2:45 P.M. Sundays, 1:30 P.M.

Exide
HOLLYWOOD DISTRIBUTOR
SHAEFER'S
BATTERY & IGNITION
6390 Sunset Blvd. at Cahuenga GL. 3636

Exide BATTERIES
KAY & BURBANK & CO.
IN NEW HOME AT WEstmore 1233
18th & HOPE STS.
BRANCHES:
LONG BEACH: 7th and Olive Sts. Phone 66-287. 19th and Junipero Sts. Phone 315-257. 235 East Broadway. Phone 66-182.
SANTA ANA: 210 No. Main. Phone 1295.
PASADENA: 185 So. Fair Oaks Ave. Colorado 586. 775 East Colorado St. Fair Oaks 818.
LOS ANGELES: 500 N. Larchmont. HOllywood 2322. 1216 W. 6th St. DRexel 7191. 9th and Santa Fe. MAin 5997.

$16.50
Low price,
High quality, Long service
An Exide Battery
is too thrifty a purchase
for you to ignore
Made by the largest manufacturers
of storage batteries in the world.
Sold by dealers everywhere.
THE ELECTRIC STORAGE BATTERY COMPANY, Philadelphia
Los Angeles, Kay Motor Supply Co.
341 W. 18th Street

The LONG-LIFE BATTERY for your CAR

Exide
BATTERIES

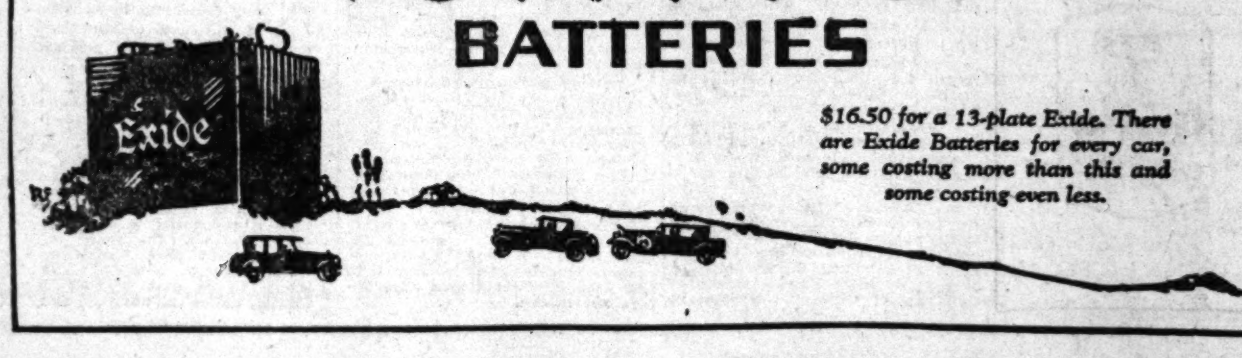

$16.50 for a 13-plate Exide. There are Exide Batteries for every car, some costing more than this and some costing even less.

Rich man, poor man, beggar man, thief doctor, lawy[er] merchant, chie[f] all know the comfort in—

PARIS GARTERS

NO METAL CAN TOUCH YO[U]

If You Have CATARRH of BLADDER or PAINFUL URINATION Try Santal Midy Sold by All Druggists Gives Early Relief from Pain

SANTAL MIDY

HOLLYWOOD LEGION STADIUM FRI. NITE AT 8 BOXING

ITCHING SCALP instantly relieved by an application of the original dandruff germ-remedy Newbro's Herpicide Sold at all drug counters

BOXING TUESDAY NIGHT May 11th VERNON COLISEUM

Exide Batteries KEN STOAKES Fireproof Garage Complete Automobile Service 816 S. Grand Ave., TR. 1...

Exide Shuck's Service 3612 S. Vermont at 36th St. Phone BEacon 1628

Exide C. A. BALDWIN 720 N. Vine St., nr. Melrose Phone HOlly. 5638

Exide ROY SMITH 4419 Melrose Ave. OLympia 2616

Exide Caldwell & Bissett 4720 Sunset Blvd. near Vermont Phone OLympia 2334

Exide Batteries BROOKS 1400 Glendale Blvd. DR. 0805

Exide Batteries Oriville S. Swanson 112 N. Ave. 60 GA. 2338

Exide Batteries Motor Inn Service Station 1890 Colorado Blvd., Eagle Rock GA. 0240.

Exide Batteries RAY LYON 7111 Compton Ave. DE. 3658

Exide Fisher's Battery Shop 4012 W. 6th St., nr. Western Phone DRexel 6197

Re-Sale Automobiles—every make—every model—advertised daily in Times Want Ads.

Jamieson Scores 77 to Lead First-Day Qualifying Field in Virginia Invitational

LOCAL GOLFER TRIMS STARS

Manbart Finishes One Under Cornes for Second

Malone and Montgomery Tie for Net Trophy

Match Play in Ten Flights Starts Tomorrow

BY BILL WISE

C. R. Jamieson of Hollywood finished in the lead of the fast first-day qualifying field at Virginia with a 77 yesterday, to win low gross honors in the annual club invitational that got under way with more than 100 local golfers medaling through in fine style.

Dr. C. K. Manbart of El Caballero was second, with 78, and George Cornes, the only other player in the field to break 80, scored 79 for third low gross honors. E. B. Stanley and Little Neal Burns came in with 80s, one stroke under C. L. "Chief" Soldani, who was hitting his tee shots 300 yards, but having trouble with the greens. L. G. Trembley and J. R. McKnnie managed to get mentioned this morning, by scoring 82s.

Interest at Virginia yesterday focused around the 122-yard seventh hole. Heavy rains have washed away much of the fairway and part of the green and the hole is one of the most unique in the country, with a very small surface to pitch to, but a welcoming fence to hold balls on the lower side of the green. Despite the fact that this hole offered the most difficult test on the course, there were more pars checked up there than on any other hole.

Jim Martin, Virginia's professional, working with a thoroughly efficient greens committee, has his course in very fine shape. The fairways in particular are very good and the greens are true.

At least 150 players are expected to qualify, 18 holes, today and match play in test flights will get under way tomorrow. Finals in all flights will be played Saturday. Otis Hoyt, former president of Virginia, carried the club to the fore in Southern California circles and is continuing to function as a perfect host and genial sportsman. Club events have always drawn good entries and the present tourney promises to live well up to the standard set in the past.

Yesterday's low scores were as follows:

77—C. R. Jamieson (Holly.)
78—Dr. C. K. Manbart.
79—George Cornes.
80—E. B. Stanley, Neal Burnes.
81—C. L. Soldina.
82—L. G. Trembley, J. R. McKnnie.
83—Leon Clark, J. F. Rothwell, V. Wickham, H. O. Malone, Otis Hoyt, Les Hensley.
84—Al Gruber, C. J. Kadau.
85—A. L. Speetzen, R. B. Montgomery, W. E. Babb, Len Winkler, Earl Pickett.
86—Bill Wise, R. H. Ahrens, C. R. Biddle, W. J. Johnson, H. P. Cole, D. Gardiner.
87—P. M. Peterson, O. P. Huntington, L. Bixby, A. C. Holladay, M. McGrew.
88—F. M. Davidson, E. J. Amar, F. G. Freeman, C. L. Fletcher.
89—H. E. Rivers, L. M. Vale, L. Montgomery, John Buol, E. R. Harvey, F. G. Wilson.
90—C. W. Elliott, H. E. Padgitt.
91—E. H. Fisher, M. L. Campbell, M. F. White, Charles Calcolm, George Coleman, L. Bixby, Jr.
92—A. S. Westfall, Harry A. Cole.
93—C. C. McWhinney, 93-18—75; H. Ross.
94—T. J. Jennings, G. L. Burke.
95—F. H. Dolan, N. S. Bovins, Glen E. Thomas, W. B. Julian, R. H. Clock, E. D. Miner.
96—Dave Smith.
97—N. E. Fletcher, H. K. Cochran.
98—Truston Clark, William R. Marshall, S. M. Furman, Jim Seifries, Frank Shick, George Besancon, E. I. Lester.
99—C. P. Miller, J. W. Campbell.
100—Carl Brust, C. S. Means, John Hewitt.

BOXER RETURNS

[BY A. P. NIGHT WIRE]

SAN FRANCISCO, May 4.—George Eagels, welterweight boxer of Oakland, arrived here today from Australia. During a seven-months stay in the Antipodes, Eagels met all of the leading boxers, including Harry Collins, welterweight champion.

AHA! ALADDIN LOU AND HIS LAMP

Mr. Louis P. Daro, the astute Los Angeles mat magician, is here shown with one of his masterpieces of matchmaking. John Pesek and George Kotsonaros, who meet in the main bout of the wrestling show at the Olympic Auditorium tonight.

SHEA IS ROUGH ON SPARRING PARTNERS IN GYM WORKOUT

Local boxers are threatening to league against Eddie Shea, the Chicago featherweight, unless he "pulls" his punches in the gymnasium, it became known today.

Shea has created a sensation in local fistic circles and consternation in the ranks of the boxers with his reckless punching against sparring partners while training for his bout with "Oakland" Johnny Farr at the Olympic Auditorium a week from tonight.

Eddie has knocked out two of his opponents and dropped another. All three have flatly refused to go on with him again and the rest of the local fraternity are snubbing Shea's offer of $5 a round unless he becomes more sociable.

Shea is violating all the rules of the boxing game by his gymnasium tactics, they claim. It is a general custom to "pull" punches in the gym.

But Shea is one of the real hard punchers of the game, who feels he would be severely handicapped unless he gave everything in him during training.

TIGER FACES BULL TONIGHT

(Continued from First Page)

with Joe Stecher for the heavyweight championship in Los Angeles next month.

Both men have had a fling at Stecher and the title during the past month. Each came near winning the crown, but fell short a trifle. However, Pesek and Kotsonaros are both of the impression that they will be victorious if given another chance against Stecher and they can be expected to pull every trick and hold in the wrestling repertoire in an effort to win two falls tonight.

Although both men will probably pull everything they know in an effort to pin one another's shoulders to the mat, Pesek's double wrist lock and the various forms of the arm scissors he employs should be pitted against the head grips of the Montana Greek during a good portion of the battle.

Other bouts on Lou Daro's card figure to give the fans plenty of excitement. Nick Lutze and Tony DeVecchi, who grapple in the semi-final, are both men of main-event caliber. Two other attractive preliminaries will complete the card. The first bout gets under way at 8 o'clock. Tom Travers will referee. The card:

George Kotsonaros vs. John Pesek, best two out of three falls.

Nick Lutze vs. Tony De Vecchi, one fall, 45m. time limit.

Roy Anderson vs. Chris Michaels, one fall, 30m. time limit.

Joe Kessel vs. Reginald Siki, one fall, 15m. time limit.

LAKESIDE TOURNEY SUNDAY

Record Field Expected to Play in Postponed Event; Amateur-Pro Benefit Play Next Week

BY THE GOLFER

More than 200 golfers are expected to play in the Lakeside two-ball mixed foursome tourney, next Sunday. It took a lot of rain to cause the medley field to withdraw last Sunday, but the event will be even more enjoyable and will draw a larger field, this week.

Scores, in the opinion of this writer, should not be permitted to stand. Eddie Browne, Lakeside tourney chairman, announced last Sunday that entry fees would be returned, if contestants were unable to play through. There never has been an adequate explanation of just why "bag toters" should be paid $3 for carrying double in mixed-foursome events and Lakeside may establish a just precedent in the play Sunday. Starting times allotted last week should be verified at once.

AMATEUR-PRO TOURNEY SOON

Plans for an amateur-pro tourney, to be held one week from next Monday, were announced yesterday. The event will be played to establish a fund for the benefit of members of the pro association and all amateur prizes will be donated by local authorities. There will be no cash prizes for professional entrants, all entry fees going into the benevolent fund, available to members, in time of need. Harry Pressler, pro tourney chairman, announced that only members of the Big Gun Association would be permitted to play in the regular pro sweepstakes, after the first of next month.

LEADERS IN MAJOR LOOPS

	G	AB	R	H	Pct.
Southworth, Giants	10	27	9	12	.444
Dugan, Yankees	18	68	7	30	.441
Cobb, Tigers	11	35	9	13	.438
Ruth, Yankees	18	68	24	29	.427
Goslin, Senators	21	80	16	34	.425
Dykes, Athletics	15	56	6	23	.411
Hornsby, Cardinals	19	78	14	30	.385
Bressler, Reds	16	48	8	18	.376
Summa, Indians	18	72	11	27	.375
Wilson, Cubs	18	66	19	24	.364

Home-run leader—Fournier, Robins, 7. Leading run scorer—Ruth, Yankees, 24. Leading base stealer—Mueller, Cardinals, 6. Leading pitcher—Petty, Robins, won 5 games.

RIVERDALE RIFLEMEN OUTSHOOT GUARDSMEN

[EXCLUSIVE DISPATCH]

HANFORD, May 4.—The veteran gunners of the Riverdale Rifle Club, composed of civilians, outshot the militiamen of Fresno and Kings counties at a shoot held on the Laton range Sunday. However, the guardsmen made good records as a whole and Maj. Kimes states that competition with rifle club veterans is improving the marksmanship of the new militiamen.

BRANDSTATTER'S MONTMARTRE in Hollywood

Sunday Dinner $2

Phone GRanite 2753

To Nite! Cinema Nite!

Edith Roberts Well Known Film Actress and Attractive Wampas Baby Star, Guest of Honor

Prof. Moore Will Present Special Musical Program and Impromptu Vaudeville

MATINEE DANSANTS WEDNESDAY FRIDAY SATURDAY

STORY OF RING GO BY ROUNDS

(Continued from First Page)

teeth out. Paluso's right to the body was blocked. Round even.

ROUND SEVEN

Paluso was short with a right to the body. La Barba scored with a straight left to the head, and they clinched. Paluso's right was blocked. La Barba punctured Paluso with two lefts to the head as Emil tore in. Paluso's right landed on La Barba's arm. La Barba landed a right. La Barba was having the best of the infighting, as usual. He landed another left hook. Paluso chased La Barba to the ropes and landed a left to the stomach. La Barba smashed over a dirty left to Paluso's mouth. La Barba's round.

ROUND EIGHT

La Barba finally remembered his right hand and smacked over two in a row. He punched a left to the face. Paluso's right landed on Fidel's arm. La Barba landed a left to the chin. He scored another left. Paluso came back with a right to the chin and followed it up with another. Fidel landed a left to the chin. Both were short with lefts. Paluso landed short lefts and rights to the body. Fidel drove Paluso into the ropes with two lefts and a right to the head. La Barba's round.

ROUND NINE

La Barba landed a straight left to the face, after half a minute of sparring in the center of the ring. They sparred back and forth. Just before the end of the round the champion scored with three good lefts to the face and added a hard right for good measure. It was La Barba's round.

ROUND TEN

La Barba landed left-hand smashes to start the round. Paluso's right eye started coloring up. Paluso missed a left and La Barba landed lefts and rights to the head. Paluso came rushing in and La Barba landed a left to the head. Paluso scored a right-hand uppercut to the body. La Barba landed a right in a clinch. He was short with a left. Paluso landed a light left to the body. La Barba caught Paluso with a right at close quarters. La Barba landed a left to the chin, and Paluso crossed over a right. Fidel landed a left to the face twice in succession. Paluso started a right, but La Barba landed a left to the stomach. La Barba's round.

ROUND ELEVEN

Paluso started in with a right to the body, but La Barba straightened him up with a stiff left to the face. La Barba landed two more lefts. Paluso scored a right to the body, but took another left. The champion landed two more lefts to the head. A moment later he poked over two more lefts, and they clinched. An exchange of light rights, and they clinched again. Paluso landed a light right to the chin, La Barba half blocking it. La Barba shot a right for Paluso's head, but took a right to the stomach. La Barba caught Paluso with a beautiful left to the face as Paluso started a right. La Barba snapped Paluso's head back with another beautiful left. La Barba's round.

ROUND TWELVE

They started in a clinch. Paluso started a right, but it landed on La Barba's arm. Paluso led another right, but La Barba beat him to the punch with a left to the head. La Barba sent over a left to the head. La Barba kept punching over stiff left-hand blows. La Barba stuck out his left, causing Paluso to miss a right. La Barba landed a left to the body. They exchanged light rights. They clinched. La Barba's round.

LA BARBA WINS PALUSO BATTLE

(Continued from First Page)

shy of the bantamweight mark and registered 117 1-4 pounds.

Before the fight started Flynn's other flyweight contender, Newsboy Brown, was introduced as a challenger of the winner.

In the semi-wind-up Baby Joe Gans defeated Alex Hart in an eight-round fight.

The preliminaries resulted in victories for Howard Mayberry over August Gotto in six rounds, and Billy Herman over Joe Canby in four rounds.

SAN JOAQUIN VALLEY SCHEDULE UNDER WAY

[EXCLUSIVE DISPATCH]

HANFORD, May 4.—All eight teams in the San Joaquin Valley League yesterday played their first game under the newly adopted schedule. The Coalinga Calpets played their first losing game of the season, falling before the Hanford Kings, 2 to 1. Corcoran lost to Delano, 7 to 5, mainly owing to poor fielding. The Shell Oil team of Coalinga won from the newly entered Fowler team, by a close score, 5 to 4. In a game featured by two home runs, Visalia defeated Porterville, 7 to 3.

MANDELL TO FIGHT TERRIS IN CHICAGO

[BY A. P. NIGHT WIRE]

CHICAGO, May 4.—Sammy Mandell of Rockford, Ill., today wired to Promoter James Mullen his acceptance of terms for a fight with Sid Terris, New York lightweight, in a Chicago ring. Mandell is on the Pacific Coast and Terris was signed during Mullen's recent trip to New York. The date and details of the match are being held up pending the appointment of the new Illinois Boxing Commission.

LEADERS OF COAST LEAGUE

LEADING BATTERS

	G.	A.B.	H.	P.c.
Arlett, Oakland	20	68	33	.485
Boone, Missions	26	100	44	.440
Eldred, Seattle	18	39	15	.410
Hufft, Seattle	23	77	31	.403
Miller, Oakland	11	20	8	.400

HOME RUNS

E. Smith, Portland	8
Prothro, Portland	7
R. Jacobs, Los Angeles	5
Rohwer, Portland	5

PITCHERS

	W.	L.	P.c.
Elliott, Seattle	7	0	1.000
Singleton, Hollywood	5	0	1.000
E. Jacobs, Los Angeles	4	1	.800
Kunz, Oakland	4	1	.800
Miljus, Seattle	4	1	.800
Crandall, Los Angeles	3	1	.750
Martin, Sacramento	3	1	.750

(Compiled by Leo Moriarty.)

YOUNG'S SPEEDY SHOES FOR MEN

The Big Rush is on for the New SPEEDY SHOES

They're Masterful Creations in the newest lite shades and weights for warmer days.

Lite India Tans in Featherweights, Waferweights, with Charleston Heels, Horseshoe Heels at $6.50

Open Saturday Evenings 'til 10

Young's SPEEDY SHOES REG. U.S. PAT. OFF. for Men

9 handy STORES All over town

432 W. Eighth Street
426 S. Broadway
514 S. Broadway
6672 Hollywood Blvd.

10 Pine Avenue, Long Beach

Tonight—Olympic Auditorium All-Star Wrestling

LOU DARO PRESENTS

Geo. Kotsonaros vs. John Pesek

Three Other Star Bouts

4000 Balcony Seats at $1.

A marvelous taste has made this cigar the most amazing success in the cigar industry

FOR years and years you have seen the Bayuk Philadelphia Hand Made Perfecto in the showcases and on the counters of cigar stores the country over.

Perhaps the name caught your attention, for it is not at all like the usual run of names in the cigar business. Perhaps you wondered what made it such a faithful old standby in so many stores. Perhaps you felt the urge to try it. Perhaps . . . perhaps you did not give it more than a passing thought.

For there has never been any loud hurrah about the Bayuk Philadelphia Hand Made Perfecto—no forced selling—no set campaign to broadcast its virtues.

Yet steadily and surely, without a line of advertising, it grew in popularity until it passed every other cigar. It is today, as it has been for years, the largest selling 10c brand in the United States.

Gentlemen, there *must* be something exceptionally fine about a cigar which can make a record like that.

10c

So we say to you—try the Bayuk Philadelphia Hand Made Perfecto. We can't hope to tell you how good it is in words—only the cigar itself can fully reveal the rich, satisfying, all-comforting pleasure that waits for you in its wonderful flavor.

But mark this well—until you smoke the Bayuk Philadelphia Hand Made Perfecto you have not known the complete joy of a good cigar. You have not begun to appreciate the soothing, mellow fragrance and flavor of time-mellowed, RIPE tobacco.

Make this the day you light up the best cigar you have ever smoked. Make this the day you try the Bayuk Philadelphia Hand Made Perfecto.

Dist., Klauber-Wangenheim Co., 301 E. 4th St., TR. 7771

Here are the five famous Bayuk brands—Charles Thomson, 5c, Havana Ribbon, 2 for 15c, Philadelphia Hand Made, 10c, Mapacuba, 10c, 2 for 25c, 15c, Prince Hamlet, 10c, 2 for 25c, 15c, 3 for 50c.

Free Cigars for These Two Men

In every advertisement we are going to announce the names of several men to whom we are sending a free box of 25 Bayuk Philadelphia Hand Made Perfectos. The lucky men today are Rex B. Goodcell, Candidate for Governor of California, 220 South Lucerne Blvd. and Irving J. Mitchell, President Masonic Club, 1120 West Twentieth Street. Tomorrow they will know why these cigars have been popular for so many years.

BAYUK PHILADELPHIA HAND MADE PERFECTO

This Cigar is Made From Ripe Tobacco

All of the Bayuk cigars are made from ripe tobacco. That means we use only the leaves from the middle of the plant, eliminating the top leaves, which are likely to be too green, and the bottom leaves, which are too ripe, and would not cure properly. The quality of these middle leaves is what gives the mellowness to all of the Bayuk cigars.

Charley Hoff, World Champion Vaulter, Displays Great Form in Broad Jumping

SHOWS STUFF IN SIDELINE

Speed is Essential Factor in Jumping Event

Modern Record Breakers All Are Fast Runners

Vaulting Champ and Coach Work Out System

BY CHARLES HOFF

[Copyright, 1926, in United States and Great Britain and all other countries by North American Newspaper Alliance. All rights reserved.]

O'Connor's world's record in the broad jump of about 25 feet was unbroken for such a long time that athletes all over the world thought the limit had been reached, and that the record would stand forever. But then American athletes began to attack it. First was the negro Butler who passed the record several times in training, but never was fortunate enough to do it in competition to get his distance recognized.

CHARLEY HOFF

Then came the negro Gourdin, who made a new record a little better than O'Connor's. His record stood for four years until the next Olympics in Paris when Le Gendre surprised every one by making a new world's record during his competition in the penthathlon.

The main broad jump competition, however, was won by De Hart Hubbard, a negro, without coming near the world's record. But many people were sure that Hubbard would be the next one to break the record, and he was.

The next year he jumped 25ft. 10in.

And that is not the limit, for I have seen Cator, who represents a French Club, jump more than 26ft. 2in.

What is it that has made the new stars in broad jump so greatly superior to the old ones?

The answer is easily found—speed, speed, and still more speed.

The length of the jump is determined by its height and the speed of the athlete during the time he is in the air. But the speed is of more importance than the height, a point which was not as clearly understood once as it is now. We notice therefore that the jumps made now are always much lower than those of earlier jumpers.

Suppose a broadjumper lifts his center of gravity 3 feet and jumps 18ft, he will be exactly the same time in the air as a man lifting his center of gravity 3 feet and jumping 25 feet.

This clearly proves that height has little influence upon the length of the jump. The main point, then, is to have as much speed as possible, in order to get as far forward as possible in the time one is in the air. It may seem that if the jumper tries to get as high as possible with an enormous speed, he will get the best result, but that is wrong, because the strength one uses to get up in the air must be taken from the stregth used to go forward.

The greater speed one has, the farther forward he must put the take-off foot to get any height in the jump, and that stops the forward movement.

I have tried all possible styles of broad jumps myself to study the event and have come to the conclusion that if one runs with enormous speed and does not use any strength to kick in the take-off but merely touches the take-off board, he gets the best distance.

(Tomorrow: Is there a limit of Athletic Achievement?)

WILSON FINED FOR SPEEDING

[BY A. P. NIGHT WIRE]

SEATTLE, May 4.—George Wilson of Everett, Wash., 1925 all-American halfback of the University of Washington football team, was fined $40 here today for driving an automobile fifty-five miles an hour on a downtown Seattle street Saturday night.

BELMONT NINE WINS FROM HARDING HIGH

Coach Joe Hollinger's Belmont High tossers upset the Junior City League dope yesterday when they handed the Harding nine a 11-to-5 thumping in a game played on the losing club's home grounds. It was the second defeat for Harding, last year's champs and favorites to repeat this season, and Belmont's fourth straight victory.

Belmont, 11; 8 hits, 3 errors.
Harding, 5; 7 runs, 4 errors.
Batteries: Watson and Campbell; Cole and Cowdill.

SWIFT AND SURE WINS

[BY CABLE AND ASSOCIATED PRESS]

CHESTER (Eng.) May 4.—Lord Astor's 3-year-old colt Swift and Sure, by Swynford-Good and Gay, today won the Chester vase by three lengths from Lord Howard de Walden's Bicarbonate.

SNODGRASS IN TOURNEY

Harvey Snodgrass, former national clay court champion in doubles and Southern California singles champion, now a professional at the Palomar Tennis Club, and Bob Allen, local tennis wizard have entered in the Catalina tennis tournament which is scheduled to be played this Sunday on the island.

Harvey Snodgrass made a clean sweep to victory last Thursday by defeating Phil Neer, Stanford University star to the tune of 6-1, 6-1, at the annual Ojai Valley tennis meet. Playing with Ralph Sindorf, Palomar tennis star, Snodgrass scored another victory in the men's doubles, defeating Cliff Herd and Paul Green.

MANDELL BOSS STIRS RUMPUS

Eddie Kane, manager of Sammy Mandell, threatened to call off the fight between Mandell and Sidney Glick Friday night and for a time yesterday afternoon it looked as though there would be a new main event.

The boys are booked for the main event at the Hollywood American Legion Stadium Friday night. Kane agreed to take on Johnny O'Donnell when he was signed to fight at Hollywood at 138 pounds, but when O'Donnell called off the fight Kane insisted that Sidney Glick make 135 pounds.

Ray Alvis, manager of Glick, thought he was going to get the same weight terms that O'Donnell signed for, but Eddie Kane balked and would not listen to such a proposition. Kane then insisted that Alvis post a forfeit which he did yesterday that Glick make 136 pounds Friday at 2 o'clock.

OBSERVATIONS BY BILL HENRY

(Continued from First Page)

pick of the world's athletes in petty nearly every line of sport. The best thing that can happen to any sport is to have it organized along both professional and amateur lines. The sports in which professionalism is more dangerous are those where there is no very strong professional organization and the amateurs do their best to stretch the letter of the law to the limit, and at the same time retain their amateur standing. Where there is a good professional organization the amateur who thinks he ought to get compensation for his efforts doesn't hesitate to turn professional, but when the organization professional branch is missing he tries to be both pro and amateur at the same time.

• • •

We have it on good authority that the boys out at U.S.C. think they have in Charley Borah a young man capable of forcing Charley Paddock to break the world's 100-yard record, or, better than that, break it himself when they tangle at the A.A.U. meet a week from Saturday. Borah hasn't had much opportunity to do anything in open competition, as the freshman team at U.S.C. hasn't run across the trail of the big teams, but he'll get a crack at Paddock and probably at Scholz, Olympic 200-meter champion, some ten days hence. With Paddock, Scholz, Schultz of Caltech and Pinney of the L.A.A.C. all capable of getting well under ten seconds, and a whole mess of ten-flat men in addition, the sprints should be productive of a whole lot of sensational performances. Borah, according to rumor, has been timed in 9.6 this year, although in his only open competition he was beaten by Murray Schultz.

• • •

This young fellow, John Pesek, who will attempt to finish what he started several weeks ago by throwing Kotsonaros at the Olympic Auditorium tonight, is a great character. He is generally conceded to be the one wrestler that all the big fellows are afraid to meet and great surprise was expressed all around when Joe Stecher agreed to risk his title in a match with the Nebraska Tigerman. That there were grounds for this feeling is shown by the outcome of that bout, which went nearly five hours with a fall for each man, and Pesek knocked unconscious by a fall. He is immensely strong for his size, and is very fast, and Kotsonaros is rugged and tough, so that the scramble between them should be spectacular and well worth seeing.

One house is completed every hour of the working day in Sao Paulo, Brazil.

STRIKE HALTS GOLF EVENT

[EXCLUSIVE DISPATCH]

NEW YORK, May 4.—The women's golf championship of Great Britain, scheduled to start at Harlech, next Monday, has been postponed indefinitely, according to word received today by the executive committee of the United States Golf Association.

Despite the unsettled state of affairs in England, plans for Walker Cup team play will not be curtailed on this side of the water. Members of the association ... as the team will sail as ... on the Aquitania at midnight ... will go to England as intended, but if they find the ... nament still in the ... stages due to the labor ... they wil clontinue on for a ... France and the continent.

ST. JOHN'S COLLECTS FROM PACIFIC

St. John's downed Pacific ... fast ball game yesterday, ... 8 to 5. Bender and Chivira ... ed hurling honors for the ... They allowed but seven hits ... tween them. The score:

St. John's, 8; hits, 10; errors ...
Pacific, 5; hits, 7; errors ...
Bender, Chivira and ... Quigley and Tomberlin.

Fully protected by patents

Sealpax

Sold in Los Angeles by

Gene Murphy
KNOCK 'EM DEAD
Three Convenient Los Angeles Stores

212 WEST 8th STREET
313 WEST 5th STREET
108 WEST 3rd STREET

300,000 Essex Owners Know

These Time Proven Qualities Turning New Thousands of Buyers to Essex

This is a year of "Sixes". The trend is more irresistible than ever. Through the world's largest production of "Sixes" Essex now holds the greatest price advantage with the finest quality Essex ever offered.

There are 300,000 Essex owners. They tell you today's Essex is the best ever built. It is easy to steer, easy riding and has the running smoothness that is exclusive to the famous Super-Six motor. It is economical, sturdy and requires little service attention.

No wonder Essex is so popular, no wonder it has turned the trend to "Sixes"— no wonder it is the preferred "Six" with thousands of new buyers ever increasing its outstanding sales leadership.

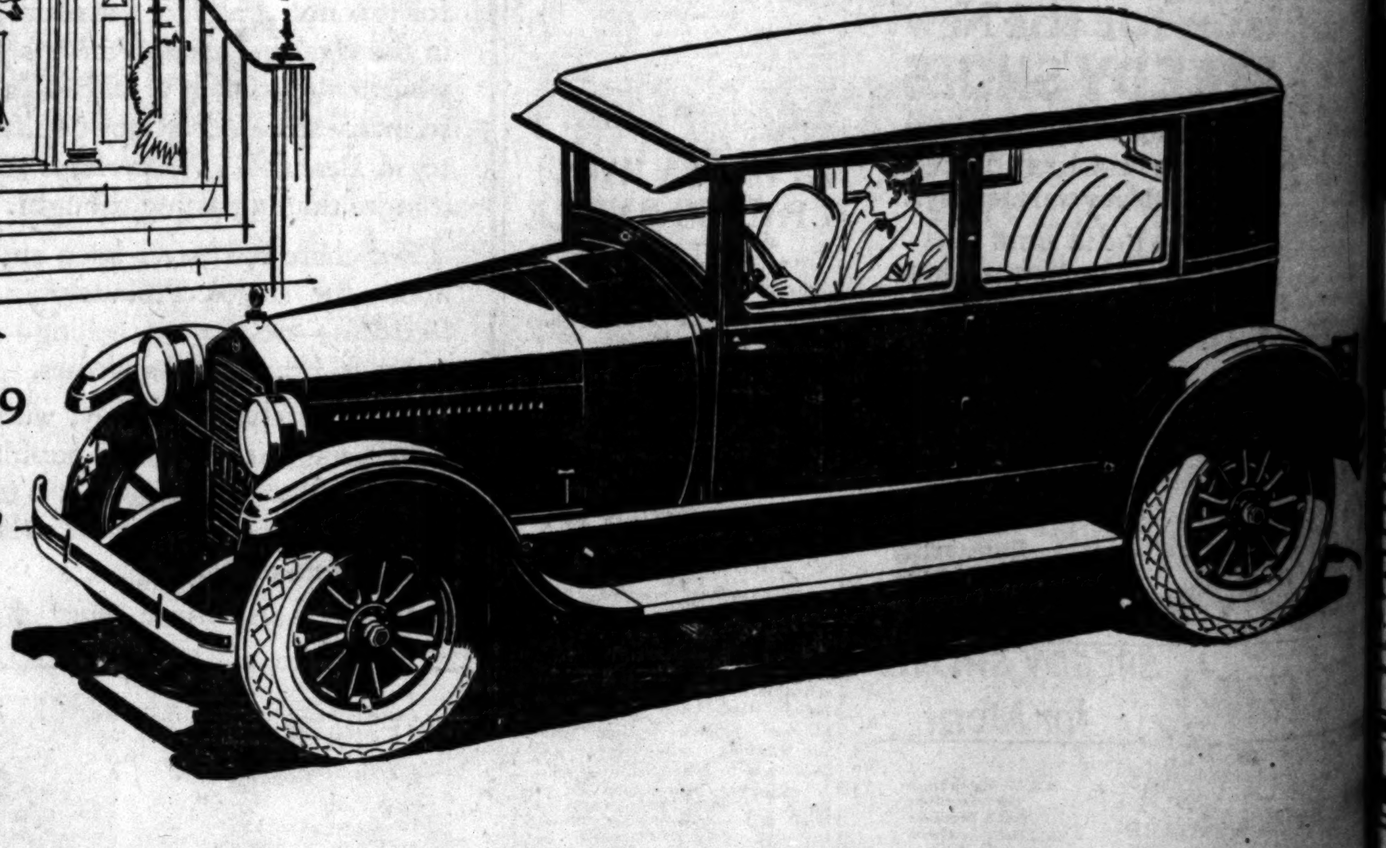

ESSEX COACH $909
At Your Door—
Nothing Else to Pay

Price Includes Freight, Tax and the Following Equipment:

Front and Rear Bumpers; Automatic Windshield Cleaner; Rear View Mirror; Transmission Lock (built-in); Radiator Shutters; Moto-Meter; Combination Stop and Tail Light.

WALTER M. MURPHY MOTORS COMPANY
HUDSON-ESSEX Distributors for Southern California
932 So. Hope St. . . . TRinity 5611

Hudson-Essex Have High Resale Value

GATES HOTEL
FIREPROOF
Los Angeles
6th & Figueroa Sts.

10 Stories of Solid Comfort Without Extravagance

Café and Coffee Shop
Club Breakfast 40¢
Luncheon 50¢
Dinner $1.00
Orchestra Music Nightly

300 ROOMS
50 Without Bath $1.50
50 Without Bath $2.00
100 With Bath $2.50
100 With Bath $3.00

Weekly and Monthly Rates

FREE GARAGE
Capacity - 700 Cars
Directly Across Street

TAKE ANY TAXI AT STATION TO HOTEL AT OUR EXPENSE

In the office of the "Chief"

The Chief (dictating): ". . . . it's handsome yet business-like. And the Surety Bond*, now in my safe . . ."

Colorful—yet dignified and substantial looking, BONDED FLOORS of Gold Seal Treadlite Tile are in every way suitable for the private office of the "Chief." Quiet and comfortable underfoot, sanitary and durable, they are equally suitable for the heavier traffic of general office or salesroom.

BONDED FLOORS
N. & E. WALTER & CO.
Pacific Coast Wholesale Distributors
Los Angeles San Francisco Seattle Portland

LEWELLYN
Structural Steel
Boilers

CHEST Colds are relieved by BAUME BENGUÉ ANALGÉSIQUE (SAY BEN-GAY)

TIMES BRANCH OFFICE — 621 South Spring—

ad Jumping
TS GOLF EVENT

GATES HOTEL
FIREPROOF
Los Angeles
6th & Figueroa Sts.
10 Stories of Solid Comfort Without Extravagance
Café and Coffee Shop
Club Breakfast 40¢
Luncheon 50¢
Dinner $1.00
Orchestra Music Nightly
300 ROOMS
50 Without Bath $1.50
50 Without Bath $2.00
100 With Bath $2.50
100 With Bath $3.00
FREE GARAGE
Capacity - 700 Cars
Directly Across Street
TAKE ANY TAXI AT STATION TO HOTEL AT OUR EXPENSE

FACTS TOLD IN TRIPLE SLAYING

Two Survived Machine-Gun Fire, Says Witness

One of Victims Identified as Seller of Beer

Routine Testimony Given at Coroner's Inquest

[BY A. P. NIGHT WIRE]

CHICAGO, May 4.—Two men survived the withering machine-gun fire which cost the lives of William H. McSwiggin, youthful assistant State's Attorney, and two companions when they were attacked one week ago tonight in Cicero, West Side suburb, it was testified at the Coroner's inquest today.

James J. Doherty, one of the victims, was identified by John Stege, Chicago detective captain, as the man who supplied "good" beer at $50 a barrel to the saloon in front of which the shooting occurred.

Most of the day was taken up with routine testimony by a dozen witnesses who described the physical characteristics of the scenes of the shooting, the finding of the bodies of McSwiggin and Doherty, and of the bullet-smashed automobile in which they had ridden.

GIVES STARTLING TESTIMONY

It was not until the assistant Coroner summoned Frank J. Misek, a nickel plater, to the witness stand that any startling testimony was adduced.

Misek, visiting near the scene of the shooting, hastened there and saw several men grouped near an automobile, beyond which five men were lying. Two of the figures regained their feet, dragged two of their inert comrades to the motor car, thrust them in and sped away. The fifth figure, that of Thomas "Red" Duffy, boyhood friend of McSwiggin and a saloon keeper, was left lying in the street.

Various police theories previously had been predicated upon the possibility of the presence of one or two others in the death car.

In Capt. Stege's testimony was found possible substantiation of one of the outstanding theories, that McSwiggin lost his life because he happened to be with men involved in an asserted effort to wrest "control of Cicero" and its beer trade from the group of gangsters named by the Chicago police as dominant there for years.

BOUGHT FROM DOHERTY

Stege testified that Harry Madigan, proprietor of the saloon in front of which the men were slain, had informed him he had been buying beer from Doherty.

The police thought that if two men survived the fulsillade they probably were Myles and Klondyke O'Donnell, brothers and gang leaders, or Myles and James "Fur" Sammons, who failed to appear in court today to answer a charge of participation in the $80,000 International Harvester Company pay-roll robbery.

He was given until tomorrow under pain of forfeiture of a $35,000 bond.

Search for the trio was redoubled in the hope of finding the men believed able to clear all the mystery which has enveloped the triple killing.

MAYOR QUESTIONED

Joseph Z. Klenha, for ten years Mayor of Cicero, was questioned briefly and further examination was reserved.

Edward Suchman, Cicero policeman, testified that for two years the saloons had been forced to close at 1 a.m.

Much of the testimony dealt with a small note book, taken from Duffy's pocket. Robert E. Crowe, the State's Attorney, and Oscar Wolff, Coroner, have been mentioned as having received the book, but each denied that it reached him. James J. Skala, Oak Park policeman, testified he delivered it toa Cicero police lieutenant.

The inquest was recessed until next Friday morning, with the remark from Foreman W. Baird, Chicago business man, that "that does not mean we will be idle; we probably will be busier than if we were listening to arrelevant testimony."

NEW YORKER, BORN IN 1815, CELEBRATES

Woman One Hundred and Eleven Years of Age Does Own Housework, Sewing

[BY A. P. NIGHT WIRE]

JORDANVILLE (N. Y.) May 4. Today was only one of 40,000 odd in the life of Mrs. Delina Filkins, but to her neighbors it was her one hundred and eleventh birthday.

Only for the congratulatory calls of friends and old acquaintances, she would have passed the day much as she has the others. She rises every morning at 5:30, eats a hearty breakfast, makes her own bed, sews, does a few things around the house, and uses her spare time for reading.

Mrs. Filkins insists that her clothes must conform to fashion's latest decree, but she draws the line on the abbreviated skirt, believing that the proper length lies somewhere between the "dirt catchers" of her young womanhood and the knee length ones of today.

When she reads the newspaper and the finer type of her Bible, Mrs. Filkins uses her spectacles, and her hearing is slightly impaired. Illness—an operation last fall—has kept her in bed only once and then she cared for herself a day after the surgeon had completed his work. Two days later she was out of bed.

Mrs. Filkins was born in the town of Stark, five miles from Jordanville, on May 4, 1815.

SHEEP'S RETURN DELAYED

[EXCLUSIVE DISPATCH]

PHOENIX, May 4.—Owing to late rains and to the growth of desert grasses, the return northward of winter grazing sheep is being delayed for several weeks, with assent from the National Forest supervisors. Usually, the drive is almost finished at this time of the year.

In the office of the "Chief"

The Chief (dictating): ". . . . it's handsome yet business-like. And the Surety Bond", now in my safe . . ."

Colorful—yet dignified and substantial looking, BONDED FLOORS of Gold Seal Treadlite Tile are in every way suitable for the private office of the "Chief."

Quiet and comfortable underfoot, sanitary and durable, they are equally suitable for the heavier traffic of general office or salesroom.

BONDED FLOORS
W. & E. WALTER & CO.
Los Angeles San Francisco Seattle Portland

LLEWELLYN
Structural Steel Boilers

Chest Colds relieved by BAUME BENGUE

BRANCH OFFICE
South Spring—

HUDSON COACH

Here is Masterful Performance with Closed Car Comfort and Great Price Advantage

You hear universal satisfaction expressed for Hudson. Its performance is the pride of all owners. And the Coach for family and business use meets the needs of all who give first regard for performance, low maintenance cost and comfort at an outlay of the minimum cost.

This is the best Super-Six—the best Coach ever built, and the price is the lowest in history. It is delivered at your door with nothing else to pay at a price way below any car of comparable quality.

The Super-Six, with eleven years of outstanding reputation and more than one-half million in service, gives you everything you want in reliability, smoothness and performance.

This combination of masterful performance, of great closed car comforts, has constantly maintained leadership for the Coach as the World's Greatest Value.

At Your Door

Nothing Else to Pay

HUDSON COACH
$1379

Hudson Brougham - - $1639
Hudson 7-Pass. Sedan - 1875

Prices include freight, tax and the following equipment:

Front and Rear Bumpers; Automatic Windshield Cleaner; Rear View Mirror; Transmission Lock (built-in); Radiator Shutters; Moto-Meter; Combination Stop and Tail Light.

WALTER M. MURPHY MOTORS COMPANY
HUDSON-ESSEX Distributors for Southern California
932 So. Hope St. TRinity-5611

Listed Below Are the Only Authorized Hudson and Essex Dealers in This Territory

LOS ANGELES CITY DEALERS:

AMBASSADOR MOTOR SALES—3429 West 6th St.
DOMENICH BASSO—1201 No. Broadway.
BELVEDERE MOTOR COMPANY—3547 East 1st St.
BOOGAR & GILLINGHAM—524 West Pico St.
CENTRAL MOTORS, INC.—2512 So. Central Ave.
H. L. CROCKETT—961 So. Flower St.
LOUIS CUSTER—4693 So. Vermont.
DOYLE & SCHAEFER, INC.—851 West Washington St.
VIN GANNON, INC.—1265 No. Vermont.
HIGHLAND PARK MOTOR CAR CO.—5401 Pasadena Ave.
HOLLEY MOTOR SALES—4750 So. Broadway.
KAUFMAN MOTORS, INC.—1825 East 1st St.
KAUFMAN MOTORS, INC.—1707 Sunset Blvd.
JERRY LYNCH—141 West Jefferson St.
MARKET AUTO SALES CO.—951 Crocker St.
F. B. MILLER—1045 So. Figueroa St.
PEARSON MOTORS, INC.—2424 West 7th St.
FRED H. SCHREINER—3968 So. Vermont.
STANLEY W. SMITH, INC.—1620 So. Figueroa St.
STANLEY W. SMITH, INC.—5941 Sunset Blvd.
WOODWARD MOTOR CO.—7650 Santa Monica Blvd.

LOS ANGELES COUNTY DEALERS:

ALHAMBRA—Lodge & Wilkerson, 1519 West Main St.
BELL—Pacific Motors, 891 Baker Ave.
COVINA—J. H. Fraser, 200 North Citrus Ave.
GLENDALE—Kelley Motor Co., 816 So. Brand Blvd.
HUNTINGTON PARK—Pacific Motors, 301 West Slauson Ave.
INGLEWOOD—F. H. Crogan, 632 So. Market St.
LANCASTER—Inn Garage, Antelope Ave.
LONG BEACH—Long Beach Motor Sales Co., 535 Locust Ave.
LONG BEACH—Richey Motors, Inc., 403 East Anaheim Ave.
MONROVIA—G. S. Miller, 217 So. Myrtle Ave.
MONTEBELLO—R. H. McAllister, 816 Whittier Blvd.
MONTEREY PARK—Ruehl & Wheeler, 625 West Garvey Ave.
PASADENA—Walter M. Murphy Motors Co., 285 West Colorado St.
SOUTH PASADENA—South Pasadena Motors Co., 1142 Mission St.
POMONA—Sanford Newton, 395 East 2nd St.
REDONDO BEACH—Zeller-Stiles Motors, 114 So. Catalina Ave.
SAN FERNANDO—Valley Auto Co., 215 Chatsworth Drive.
SAN PEDRO—Harry H. Rosenfeld & Co., 441 6th St.
SANTA MONICA—C. F. Remsberg, 1225 Santa Monica Blvd.
VAN NUYS—Valley Auto Co., 180 Sherman Way.
WHITTIER—Bert Leslie, 137 No. Greenleaf Ave.
WILMINGTON—Harry H. Rosenfeld & Co., 440 Canal St.

Hudson-Essex Have High Resale Value

sex
ow
to Essex

irresistible
duction of
advantage

ou today's
steer, easy
that is ex-
onomical,

der it has
is the pre-
s ever in-

NY

The Times Free Information and Resort Bureaus

MAIN OFFICE—CORNER FIRST AND BROADWAY

are for the accommodation and benefit of persons seeking interesting routes of travel, desirable hotels, and rest, recreation and recuperation at the seashore or in the mountains. Particulars are furnished by competent attendants and by correspondence to the general public regarding rates and attractions of railroad and steamship lines, hotels and pleasure and health resorts. Descriptive circulars and transportation literature are kept on hand for inspection and distribution. This service is absolutely free.

Make Your Resort and Hotel RESERVATIONS

FREE OF CHARGE AT THE Times Information and Resort Bureau, Times Bldg., Bdwy. at First St., or at the Times Branch Office, Information and Resort Bureau, 621 South Spring St. Telephone MEtropolitan 0700.

"Direct-U"

Have you had difficulty in finding some particular advertised product? Have you had to hunt from store to store to find something you had seen advertised?

The Times has established a new department, called "Direct-U," which has collected data about thousands upon thousands of trade-named (advertised) products and stands ready to tell you just where you can find the thing you want.

The Times is glad to help its readers and advertisers through this new service—so make free use of it—there is no charge, of course.

All you need do is phone the Los Angeles Times—MEtropolitan 0700—and ask for "Direct-U" Department.

Resorts

For BOYS CAMPS For GIRLS

For Your Boy's Sake Investigate CAMP CARL CURTIS Absolutely Different. THE TYPE OF CAMP YOUR BOY HAS DREAMED ABOUT. Inquire Carl Curtis School, 5005 Beverly Blvd., 2 Blocks West of Fairfax. WH. 7213.

GRAND CANYON TRIP FOR BOYS. The only school with a trip like this. Ages 9 to 15. Number limited. Motorized COVERED WAGONS. Camp pitched each night. Chef. Wholesome food—camp style. Visiting Painted Desert, Indian Reservations, Petrified Forest and GRAND CANYON. Leaving June 12. Personally conducted by Lieut. Maurice Veronda, Headmaster, SOUTHWESTERN MILITARY ACADEMY. South Pasadena, California.

URBAN SUMMER CAMP IN THE HIGH SIERRAS. Season June 19-August 19. 632 N. WILCOX AVE. Hempstead 7602.

IN THE HIGH SIERRAS LAKE TAHOE GIRLS' CAMP. Opens June 27th. For information address Miss Florence P. Bosse, 826 South Kenmore Ave., Los Angeles, Phone DUnkirk 7740, or see "Times."

Gordon School CAMP·FOR GIRLS. Pacific Palisades. Ideal location, near beach and mountains. Second season, June 15th to July 27th. Swimming, Riding, Hiking, Games. Address Gordon School for Girls, Hollywood. Phone GRanite 3979.

TOYON CAMP FOR GIRLS. An ideal sea camp on the shore of Santa Catalina Island, CALIFORNIA. Miss Mary Carlson, Secy., 1040 Laurel St., South Pasadena, Calif.—Los Angeles Phone, Rochester 4851—Pasadena, Sterling 9296. See Sunday advertisement.

DEL MONTE FOREST—MONTEREY COUNTY DOUGLAS CAMP FOR GIRLS. Unlimited range of recreation in ideal location on Beach. Girls 6 to 18 years. Grace Parsons Douglas, Director of Corrective Physical Education, La Conte Junior High School. Address 330 S. Westmoreland Ave., Los Angeles. Tel. DUnkirk 2747, or see "Times."

CAMP ROBIN HOOD. LAKE ARROWHEAD. Junior Camp for boys 7 to 11 years. Senior camp for boys 12 to 16 years. Write Webb School, Claremont, Cal.

U. S. TRAVEL CAMP FOR BOYS. Small group of Boys (ages 12 to 16) to make auto tour of United States, seeing wonders of our country from Grand Canyon and Niagara Falls to Yellowstone. Time: July and August. Direction, city teacher and veteran camper. Vacation of royal fun for your boy. Madison Compton, 1300 Canal Ave., Wilmington, Cal.

HIGH SIERRA CAMP FOR BOYS located near Bishop, Cal., during July and August—will accept boys from 7 through high school age. Hiking and pack trips will be made where trout fishing will be available. Medical Director, Dr. Don P. Flagg, 419 Chapman Bldg., L. A., Ph. VAndike 6013; res. ph. BEacon 4825.

Big Bear Boys' Camp (LIMITED MEMBERSHIP). For free booklet, see "Times" or Fred M. Johnson, 1515 Campus Road, Los Angeles.

PEAK AND PINE. A camp for girls, at Idyllwild, San Jacinto Mountains. Fourth season. July 3 to August 14th. Address Harriet A. Snyder, Director, 817 E. Walnut Street, Pasadena, Wakefield 6661.

For information regarding any resort apply to Times Resort Bureau, Times Bldg. Phone MEtropolitan 0700.

MIRAMAR. American and European. A STRICTLY FIRST CLASS HOTEL AND APARTMENTS offering exceptional appointments, service and cuisine. In a beautiful park overlooking the Pacific. Excellent facilities for luncheons, teas, banquets, dances, etc. Attractive rates. Wilshire Boulevard at the Ocean. BOONE RILEY, Manager. SANTA MONICA. Warmer in Winter—Cooler in Summer.

Paso Robles Hot Springs Hotel. Hot Sulphur and Mud Baths, remarkably radio active and curative. Sporty golf course. Beautiful scenery and fine roads. On highway and S. P. R. R. Midway between Los Angeles and San Francisco. Dr. G. W. Tape, Manager.

Guenther's MURRIETA Mineral Hot Springs (On Inland Route to San Diego). "GO to MURRIETA." For Health, Rest and Recreation. New 65-room Hotel just completed at CALIFORNIA'S GREATEST HEALTH RESORT, Murrieta, Cal., where health-giving qualities of Murrieta Hot Springs are exceeded by eminent medical authorities to surpass all others in California. For further information see "Times" Resort Bureaus. Reservations made only through Springs direct.

OJAI PIERPONT COTTAGES. A hotel on the cottage plan. Regular prices. 4 miles from Ojai Country Club and one of California's sportiest golf courses. Call "Times" or write Pierpont Cottages, Ojai, Calif.

MT. WILSON HOTELS AND BUNGALOWS. Elevation 6000 feet—open year around—World's largest observatory open daily, 1:30 to 2, including Sunday—Look through telescope and enjoy illustrated Lecture Friday evenings by astronomer—Scenery from peak never to be forgotten. Reasonable hotel rates—beef steak suppers—Sunday, chicken dinners—Mountain barbecue parties arranged—Wide scenic auto road for private machines—Daily stages—See "Times," Peck-Judah—or phone Fair Oaks 24F2—W. E. CORY, Manager.

LAKE ARROWHEAD LODGE (Formerly Arlington Lodge). E. K. Hook, Managing Director. Mile High—American Plan—Open all year—Dinner Dance Every Saturday Night—Reservations made at 319 Van Nuys Bldg. Tel. VA. 0959 or direct to Lodge—Call Lake Arrowhead, Main 1—Rates $7 a day and up, including meals and room.

GLEN IVY MINERAL HOT SPRINGS. Two hours from L. A. Paved road. Hot Mineral Baths—Massages—Quiet, Restful—American Plan Tavern and cottages—Excellent table. First-class accommodations. See "Times," Foster, or write FRANK S. JOHNSON, Corona, Cal. Phone Pacific Long Distance, Glen Ivy.

Los Angeles Hotels

New Hotel Rosslyn and Annex. FIREPROOF—1100 ROOMS. Largest Popular Price Hotel in the West. Free Bus to and from Depots. HART BROS., Props. FIFTH AND MAIN STREETS.

STOPS AUTO SICKNESS

Journey by Sea, Train, Auto or Air in health and comfort. Mothersill's promptly ends the faintness and nausea of Travel Sickness. 75c. & $1.50 at Drug Stores or direct. The Mothersill Remedy Co., Ltd. New York, Paris, Montreal, London. MOTHERSILL'S SEASICK REMEDY. 20 Years In Use.

BEST HOTEL VALUE IN NEW YORK. Gregorian 35th St. ROOM BATH $3.50—WEEK $21.00, 2 PER. $25.00

Personal, Interested Service. ALASKA. SUMMER 1926 TRIPS. $82.00 and up from Seattle. LARGEST AND FINEST SHIPS to all points in Alaska. ALL-EXPENSE TOURS. Yukon—Mt. McKinley—Fairbanks. ASK FOR LITERATURE. ALASKA STEAMSHIP CO. J. L. Criswell, Dist. Pass. Agt. 641 So. Olive St. TUcker 5130

HAGUE MEETING FROWNED UPON

Coolidge Fears Action for Parley Untimely

Hearings Start on Plan to Codify World Law

Resolution Termed Simply Assurance of Aid

BY KYLE D. PALMER
"Times" Staff Correspondent
[EXCLUSIVE DISPATCH]

WASHINGTON, May 4.—At the moment when Dr. David Jayne Hill was testifying today before the House Committee on Foreign Affairs urging adoption of the Tinkham resolution for assembling a third Hague conference to codify international law, President Coolidge was letting it be known at the White House that he doubts that the European nations would be willing to enter such a conference at this time. But the Presidential doubts, as it was made clear, do not mean his opposition to the purpose of the resolution. Indeed, he is in sympathy with its general purposes, his only objection being to an attempt to put it in force in the immediate future.

The resolution, which was introduced by Representative Tinkham of Massachusetts, on April 5 last, requests the President, on behalf of this government, to propose to the nations a conference at The Hague, of the sort held there in 1899 and in 1907 for the following purposes:

(1.) To restate the established rules of international law. (2) To formulate and agree upon the amendments and additions, if any, to the rules of international law shown to be necessary or useful. (3) To endeavor to reconcile divergent views and to obtain general agreement upon the rules which have been in dispute heretofore, and (4) to consider the suggestions not now adequately regulated by international law, but to which the interest of international justice requires that rules of law shall be declared and accepted."

The Tinkham resolution is advanced primarily by opponents of the League of Nations who do not want the World Court to assume alone the task of building up by its decisions what may take on the character of a code of international law. The League of Nations advisory council of jurists, which in 1920 framed the statute of the World Court, so phrased the document as practically to preclude codification by any other agency.

MEASURES SHELVED

Two years ago Senator Borah, now chairman of the Committee on Foreign Relations, introduced a resolution proposing an international conference to prepare a code. In a notable speech at that time he pointed out that one of the weaknesses of the World Court is that it has no code of laws and thus must make its own law as it proceeds. He maintained that in this effort at creating a Court of International Justice the cart has been put before the horse. Senator Borah has not followed up his original resolution.

On April 6 Senator Means of Colorado introduced in the Senate a resolution requesting the President "to call a conference of delegates from all the civilized nations of the world for the purpose of making more definite, certain and comprehensive the body of law by which international conduct is to be ruled."

After a short debate this was referred to the committee on foreign relations, where it slumbers. In the course of that debate, Senator Copeland of New York asserted that if the resolution went to that committee it would never be heard of after.

On the following day Senator Goff of West Virginia also introduced a joint resolution on the lines of the Tinkham resolution, requesting the President to call a third Hague conference for the same purpose. This resolution also slumbers in Senator Borah's committee.

But in the House, Representative Tinkham has been urging his resolution forward. The House Committee on Foreign Affairs yesterday began hearings on it which will be continued tomorrow. Dr. David Jayne Hill, recognized as one of the world's most eminent international lawyers, occupied the entire time of the committee today in advocating the calling of the Hague conference. He dwelt upon the necessity for an early codification of international law and of the impropriety of leaving that task to the World Court.

EXPERTS APPROVE

Rear-Admiral William L. Rodgers, Judge L. R. Wilsley of the United States Court in China, E. A. Harriman, professor of international law in George Washington University, and Dr. William I. Hull, professor of history and international relations at Swarthmore College, will testify tomorrow urging the adoption of the resolution. Representative Tinkham announced today that, in addition, a letter of the same sort will be presented from Chandler P. Anderson, formerly counsellor of the State Department and now a member of the American Mixed Claims Commission, and also a letter from Charles Cheney Hyde, professor of international law at Columbia University, and a telegram from Dr. Philip Marshall, professor of international law at Princeton.

Representative Tinkham is not at all discouraged by the remarks which came from the White House today. "The President," said he, "as I understand it, does not oppose my resolution, but merely doubts that European nations would look upon it with favor at this time. That may be true, but we all realize that conditions change from time to time. My resolution simply authorizes the President to take the necessary steps when the time is opportune. It is well to be prepared for such a time and hence I hope and expect to obtain favorable action before Congress adjourns."

TWO KILLED IN BLAST

[BY A. P. NIGHT WIRE]

YOUNGSTOWN (O.) May 4.—Two men were killed and property damage estimated at $25,000 was caused when a nitrate building of the Grasselli Chemical Company exploded today near Hillsville, Pa.

MUSICIAN WINS DUAL HONOR

Mrs. Marsh, Composer, of Redlands Awarded Pulitzer and State Federation Prizes

[EXCLUSIVE DISPATCH]

REDLANDS, May 4.—Lucille Crew Marsh, widely known musician of Redlands and the wife of Prof. Charles Howard Marsh, head of the piano and organ department of the University of Redlands, has won the two highest honors open to musicians in this State. For she has just been awarded the Pulitzer prize for composition, competing against all the composers of the United States, and she has also won the prize offered by the State Federation of Music Clubs for the best composition by a California composer.

Lucille Crew Marsh

Mrs. Marsh was awarded the coveted Pulitzer prize for two of her most representative compositions, one a concerto for the piano and viola and the other a symphonic poem, "To the Unknown Soldier." This prize is offered to the most talented and deserving composer in America who in the opinion of the judges shows the best knowledge of counterpoint and composition in the larger forms.

The only qualification is that the contestant must be an American citizen. Compositions are submitted anonymously to the judges. The prize carries with it $1500 in the nature of a traveling scholarship. Mrs. Marsh was the first woman to win the prize.

Immediately after she gained this honor she also won the State Federation prize of $250 for the best work of a California composer with her one-act opera. Mrs. Marsh has studied music for many years and the fact that in one year she should win the two highest prizes in the State is significant.

As it happens Prof. and Mrs. Marsh had planned to spend a year in Europe taking their family with them. He will spend much of the time at Fontainebleau in study. This is his sabbatical year with the university.

ARMY CAPTAIN GUILTY OF POSSESSING LIQUOR

[BY A. P. NIGHT WIRE]

SAN ANTONIO (Tex.) May 4.—Capt. C. W. Cutchin of the First Infantry, Second Division, was found guilty today by an army court-martial at Fort Sam Houston of possession of liquor. His punishment was set at fifty files' reduction and six months' confinement to the post. Specifications against Capt. Cutchin were intoxication and making himself unfit for military duty. Of these he was declared not guilty.

BRIDE SUES HEIR TO RICHES

"Millionaire Reporter" Charged With Cruelty as Spectacular Romance Piles on Rocks

[EXCLUSIVE DISPATCH]

SAN BERNARDINO, May 4.—The sensation-sprinkled romance of Theodore J. Mayer, heir to a sugar importer's millions, and Sandye Brush Mayer, his 18-year-old bride, reached its climax in a divorce action filed here today. The suit was filed by the young bride. She charges extreme cruelty on the part of the "millionaire reporter," as Mayer has become known here, and reveals that two months and eight days of life together were sufficient to cure her.

The romance, which attained national note, began with the unexpected elopement of young Mayer and the girl to Santa Ana on September 22, last, and their marriage there the same day. The marriage brought quick and emphatic developments. It was disclosed that Mayer was the grandson of the late Theodore A. Havemeyer, a millionaire sugar importer of New York, and the heir to the latter's millions, and that the girl was under age.

Her parents, Mr. and Mrs. Albert Leland Brush, owners of the Big Bear Valley Tavern, moved in and had the marriage annulled on October 6, last.

FOLLOWS GIRL NORTH

The girl was sent away to Stanford University to complete her education and to remove her from the proximity of young Mayer, 25 years of age, and infrequently a newspaper reporter. But Mayer declined to be thrown from the track. He followed the girl to Stanford and also enrolled there.

Barely a month after their first marriage had been annulled, they were remarried. The bride had become of age by that time. They went to Europe on their honeymoon. The complaint tells the rest of the romance.

At their hotel in Paris, she charges in the complaint, he made a habit of seizing her by the wrists and sitting on her. He would vary this at times by seizing her from behind and squeezing her until she would scream in agony. She was accorded similar treatment in another hotel at St. Moritz, Switzerland.

THREATENS SHOOTING

In addition, she asserts, he constantly nagged at her for looking at other men.

Their return to this country only aggravated matters, according to the complaint. On an automobile trip from Riverside to Balboa he became enraged, the complaint recites and told her:

"There will be some shooting and we will both be dead in a year."

They separated on January 12, last, but met each other at times thereafter. They went to a dentist's office together on April 27, last, and he again flew into a rage, drew a revolver and threatened to kill her. He dragged her part way from the office, but a crowd collected and she finally released herself. A couple of days later he became intoxicated while in Big Bear Valley, she charges, and shot up a rancher's home. She asks $300 a month alimony, $2500 attorneys' fees and $2500 to cover the costs of the case. She also asks a restraining order to prevent him from annoying her and sending her letters and telegrams.

Steamships

Catalina

Famous Glass Bottom Boats

Have you seen the beautiful, interesting, educational Submarine Gardens at Catalina? Unique Glass Bottom Boats take you over the Gardens. Round trip from L. A. $3.10. Glass Bottom Boat ride, 75c. Lv. L. A. Main daily 9 a.m. Steamer sails 10 a.m.

Hear the New Catalina Chimes!

Catalina Ticket Office, 6th & Main, L. A. TRinity 2961

IN ALL THE WORLD NO TRIP LIKE THIS

Superb Routes of Travel

CRUISE TOUR TO THE SOUTH SEA ISLANDS

June 29th to August 17th, 1926

Including the Hawaiian, Fiji and Samoan Islands

Inclusive Fare $585.00

THOS. COOK & SON, 623 South Grand Ave. TRinity 1419

To Europe—ROUND THE WORLD—$910.35 Plus $5 War Tax. Make Your Reservations Now. Reduced Rates. WORLD-WIDE TRAVEL BUREAU, 605 South Grand. Agents of Principal Steamship Lines. TUcker 3813

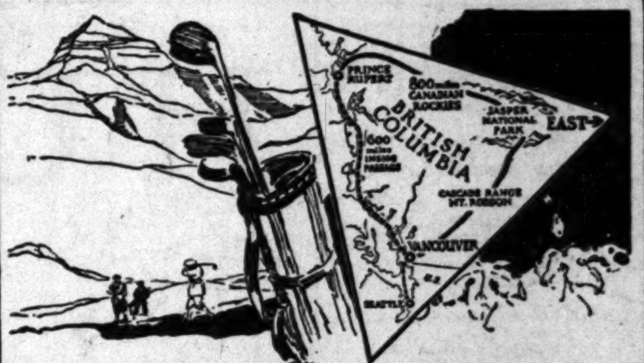

SEE the Canadian Rockies at their best—in JASPER NATIONAL PARK

GOLF, swimming, dancing, mountain-climbing—and luxurious comfort at Jasper Park Lodge are all in the picture when you visit this wonderful National Park, 4,400 square miles of scenic magnificence.

It's on the great Triangle Tour of British Columbia or on the New Way East.

Write for free scenic booklet.

Triangle Tour $117.10 ROUND TRIP from Los Angeles

CANADIAN NATIONAL RAILWAYS

H. R. Bullen, G. A., 607 So. Grand Ave., Los Angeles. Phone VAndike 4295

SEND ME FREE BOOKLET (164) Name ______ Address ______ 64A

THE LARGEST RAILWAY SYSTEM IN AMERICA

Steamships

Havana

Enroute to New York on the large fast steamers *Manchuria, Mongolia* or *Finland* you visit Havana after seeing quaint Panama City and passing thru the Canal.

Sufficient time is given to permit you to enjoy the beauties and attractions of the "Paris of the Carribean," or if you wish to linger longer a stop-over can be obtained.

See Havana this year on your vacation trip. Take an *Around and Across America* tour. Go by steamer—return by rail. Sixteen days on smooth seas and a choice of rail routes returning across the Continent.

Fortnightly sailings from San Francisco and Los Angeles.

PANAMA PACIFIC LINE, 510 South Spring Street, Los Angeles, or authorized agents

Reduced SUMMER FARES Now Effective. HARVARD and YALE. To SAN FRANCISCO, Sailing from L. A. Harbor at 4 p.m. TUESDAYS, THURSDAYS, FRIDAYS, SUNDAYS. To SAN DIEGO, Sailing from L. A. Harbor at 3 p.m. WEDNESDAYS, THURSDAYS, SATURDAYS, SUNDAYS. Boat train leaves P. E. Depot, Los Angeles, 1 hr. before each sailing. LOS ANGELES—HAWAII S. S. CALAWAII Sails Saturday, May 8th. Los Angeles Steamship Co. 517 SO. SPRING ST. Tel. VAndike 2421. 6723 Hollywood Blvd. Tel. GLadstone 9995.

Where life hits par every hour. Up here your game seems a little better, your appetite a little keener, nature a little grander and life a great deal rosier. Up here blasé gentlemen have been known to sing before breakfast. Up here you feel like Atlas when he laid down the globe.

Banff in the sky high playground Canadian Pacific rockies

It may be the air, it may be the mountains, it may be the ten o'clock twilights, it may be the wonderful Banff Springs Hotel or its sulphur plunge or its cliff-ringed golf course, it may be the inviting rides by horse or motor, it may be the sheer beauty of golden days and witching nights—but probably it's all of these. You've always meant to come up here to see Banff and Lake Louise—why not come this summer? Reached only by Canadian Pacific, the world's greatest travel system. Summer round trip fare from Los Angeles $102.15. Correspondingly low fares from other points. W. McILROY, General Agent Passenger Department, 621 S. Grand, Los Angeles, TRinity 3258

Two Ways to EUROPE. FIRST: "Escorted Tours" Many routes and rates. May-August. Always representative of our constantly high standard. SECOND: "Individual Travel" You choose the route. We supply reservations, motors, etc. ROUND THE WORLD TOURS 5 tours—September-November. SOUTH AFRICA. India, Asia, Australia, etc. Most complete tours available. Send for Europe & World Tours Books & Guide to European Travel. RAYMOND & WHITCOMB COMPANY, 433 West 5th St. TRinity 5747.

SUNSHINE BELT TO THE ORIENT. TO THE ORIENT & Round the World. PRESIDENT LINER LEAVES FROM LOS ANGELES "President Garfield" .....May 4th; "President Monroe" .....June 1st; "President Harrison"...June 15th. FROM SAN FRANCISCO EVERY SATURDAY AT 4 P.M. Dollar Steamship Line, 628 South Spring Street, Los Angeles, California.

Motor Across the Atlantic!—Not by automobile, but by "GRIPSHOLM" the New Twin Screw Motor Liner. Short Route to Northern Europe. June 3—July 3. For rates apply to Swedish American Line, 1056 S. Broadway, Los Angeles.

COOLIDGE LAUDS DEBT FUNDINGS

...tment Held Momentous in Financial History

...ndation Said to be Laid for Stabilizing Nations

...llon Strongly Praised for Successful Efforts

[EXCLUSIVE DISPATCH]
WASHINGTON, May 4.—When ... American foreign debt funding commission completed its task ... days ago with a settlement ... the French loan, callers at the ... House were told today, it ... only brought to a close the ... financial adjustment in the ... of the world but laid the ... for stabilizing the com... and economic conditions of ... nations.

In taking this view of the debt ... including that with the ... government which is yet to ... by the United States ... President Coolidge has in ... the fact that arrangements ... been completed for the re... of more than $22,000,000 to ... Treasury Department.

The President believes it is ... that the country as a ... has grasped the importance ... magnitude of the commission's ... He has unreserv... indicated his appreciation for ... of the American negotia... and particularly his great ad... for the part taken in the ... by Secretary of the ... Mellon who served as ... of this country's foreign ... body.

In fact, it was a matter of com... today that Mr. Coolidge has ... been more enthusiastic than ... expressions of commenda... for the work of Secretary Mellon.

While the individual service of the American commissioners, in the opinion of the President, was of exceptional character, he feels that not only Mr. Mellon's position as head of the United States Treasury, but that his reputation as a great financier afforded the confidence at home and abroad necessary to enable the representatives of the various nations to reach an understanding.

Under Mr. Mellon's leadership the accomplishments of the American commission are such as to justify the country in regarding the result with much satisfaction, President Coolidge believes.

The President feels that the terms accepted by the United States may be regarded as liberal, but as strictly just in their relation to the ability of the various debtor nations to meet their obligations.

HARBOR WINS IN SANTA BARBARA

Bond Issue Approved by Vote of Twenty-five to One; $200,000 Provided

[EXCLUSIVE DISPATCH]
SANTA BARBARA, May 4. Santa Barbara today approved a $200,000 bond issue for a harbor. The vote was the heaviest ever polled in a Santa Barbara bond election and there was no organized opposition. Eleven out of fourteen precincts gave 4369 for the bonds and 193 against or 25 to 1 in favor of the issue.

The sum voted today, which is to be equaled by a $200,000 donation from Maj. Max Fleischmann of Santa Barbara, will provide a protected anchorage for 200 yachts.

HOUSE BEGINS FARM DEBATE

Three Relief Measures Being Considered at Once

Haugen Bill Given Technical Right of Way

Author Points Out Effect on Tariff for Grower

[BY A. P. NIGHT WIRE]
WASHINGTON, May 4.—After months of committee deliberation, four days of debate on farm relief began today in the House, under a rule providing for the consideration of three bills reported by the Agricultural Committee—the Haugen price-stabilization measure, the Tincher credit plan and the Curtis-Aswell commodity-marketing proposal.

The Haugen bill was given technical right of way with the other measures in position to be called up as substitutes. So insistent are the demands for time to speak that night sessions are in prospect later in the week to pad out the allotted four days. The House will devote tomorrow to other bills, resuming the farm-relief debate Thursday and continuing it uninterrupted until Saturday night.

Chairman Haugen of the Agricultural Committee opened the debate with a plea for enactment of his bill, which, he said, would place agriculture on a parity with industry and redeem the pledge of the Republican party to the farmers. He maintained that the measure would make the tariff "100 per cent effective for agriculture," and that it was a simple remedy, "not complicated and not paternalistic."

Defending the proposed $375,000,000 appropriation for a revolving fund, which would be used to stabilize prices of basic commodities, he explained that after two years the farmers themselves would maintain the fund by paying an equalization fee on the sale of their products.

The rule to consider the three bills simultaneously was adopted after a general discussion of the parliamentary procedure involved, during which Representative Pou of North Carolina, ranking Democrat on the Rules Committee, said the rule was so unusual "it ought to be put in a museum."

BEGINS HIS JAIL TERM EARLY

Admitted Offender Starts to Serve Sentence Before Indictment

[EXCLUSIVE DISPATCH]
PORTLAND (Or.) May 4. Because he intended to plead guilty anyway, and since he was out of work and thought he may as well begin serving the sentence that he felt sure he would get, E. W. Harris, indicted with others for conspiracy to violate the liquor laws, asked Federal Judge Bean to let him go to jail at once. Asst. U. S. Atty. McGilchrist told the court that Harris could not plead guilty until the grand jury returns a corrected indictment. He had promised Harris that the jury would act quickly. Judge Bean granted Harris's plea, and he is now in jail serving the sentence that will be handed out to him after the grand jury acts.

BUILDINGS BILL HITS NEW SNAG

Senators Argue Whether Money Should be Spread Over Several Years

[BY A. P. NIGHT WIRE]
WASHINGTON, May 4. — The $165,000,000 public buildings bill struck another snag today in the Senate just as leaders anticipated its passage after the ironing out of differences over the method of expending the $100,000,000 provided for new construction outside of the District of Columbia.

The new difficulty arose out of question of whether the $15,000,000 proposed for completing buildings already authorized is to be made available immediately or extended over a period of years at the discretion of the Treasury Department.

Senator Jones, Democrat, New Mexico, and others insisted that the money should be made available immediately and after a series of conferences leaders on both sides agreed to get together tomorrow before the Senate meets in an effort to reach a compromise.

Senators on both sides of the chamber expressed desire to get action on the bill without a filibuster and the upshot was a unanimous consent agreement whereby beginning tomorrow debate will be confined to the measure until final action is taken. This would shut out discussions of prohibition or other subjects such as engaged the Senate today for three hours.

CUSTOMS MAN TRANSFERRED

[EXCLUSIVE DISPATCH]
NOGALES (Ariz.) May 4.—Gonsalo E. Gonzales, a former customs officer of Ensenada, Lower California, has been transferred to the Mexican customs office at Nogales, Sonora, as cashier.

STUDENT QUARTET TO TOUR SOUTHLAND

[LOCAL CORRESPONDENCE]
CLAREMONT, May 4.—A new men's quartet, composed of former Pomona College students who are well known in glee-club circles throughout Southern California, has been formed here and will leave June 15 for an extensive concert tour of Southern California. The quartet is composed of Raymond Moreman of Upland and New York, John Mangold of Pomona and San Diego, Blackwell Smith of Claremont and Howard Swan of Hollywood.

ENGLISH-JAPANESE LEXICON FOR BLIND

[BY CABLE AND ASSOCIATED PRESS]
TOKIO, May 4.—After four years of diligent work, a blind man, Katsuyoshi Date, of Tokio, has published an English-Japanese dictionary in Braille. The raised characters will enable the sightless of Japan, learning to read with their finger tips, to obtain higher educations. It is the first work of the kind ever produced in Japan.

Johannesburg, South Africa, has a boom in the construction of modern office buildings.

South Africa has a building boom.

USED CAR BONFIRE IN SAN ANTONIO PLANNED

[EXCLUSIVE DISPATCH]
SAN ANTONIO (Tex.) May 4.—A used car bonfire—something new in the annals of the automobile business in San Antonio—is to be held under the auspices of the San Antonio Trades Association, according to definite action taken at the regular lunch of the association. The purpose of the bonfire is not only to enable the local automobile dealers to get rid of some of their old used cars that have no market value, but to show car owners as well the futility of endeavoring to obtain a much higher price for their old cars than they are worth.

The Dawn of Better Clothes

$34

2-Pants Suits

Now—
For Greater Spring and Summer Values
In preparation for GREATER Spring and Summer Value giving, I have stocked one of the biggest lines of fine all-wool materials I ever had the good fortune to purchase.
These woolens represent QUALITY that is just a few steps ahead of even the great REGULAR values.
And—
—I'm going to make these fine woolens up for my customers into the finest Two Pants Suits for $34 and $44 I've ever turned out.
There are Worsteds, Flannels, Herringbones and every other weave that Summertime weather calls for.
There are hundreds of the BEST domestic woolen weaves ever made in the United States.
There are Hundreds of the BEST imported woolen weaves ever brought into this country.
And these wonderful materials are here for your selection, to be made up for you in a perfect fitting, perfectly tailored, Two Pants Suit for $34 and $44.
John Wright

Two Great Values!
Representing the Last Word in Fine Woolens and Fine Tailoring— That Have Set a New High Standard For
Made-to-Measure Two Pants Suits
$44

Headquarters for Tailored-to-Measure Two-Pants-Suits
John Wright's great tailoring establishment is unquestionably HEADQUARTERS for the finest Two Pants Suits ever turned out by a master tailor for the price of $34 and $44.
It is an organization of experts whose knowledge of the tailoring business is second to none in the world.
The fact that John Wright puts into each and every garment he makes the workmanship of a master tailor is attested by the tremendous patronage this great institution enjoys.
Make John Wright's your tailoring headquarters.
There is no question as to whether you can be satisfied in Fit, Fabric or Workmanship.
The Iron Clad Guarantee of John Wright to you, for COMPLETE satisfaction is your assurance that you will get the BEST to be had in a Made To Measure Suit with Two Pairs of Pants for $34 and $44.
John Wright

Pants Matching
Match that good coat today and I'll have the pants in the morning. No waits, no delays. A 24-hour service in my pants matching department is at your disposal. Thousands of patterns to choose from.

Tuxedos
In the making of Tuxedos I have detailed a special staff of designers and fitters who will give to MY patrons garments that have the real TOUCH of exclusiveness, noticeable in garments selling for more than twice the price paid ME.

JOHN WRIGHT
THE RIGHT TAILOR
Entire Second Floor
706 SO. HILL STREET
TAKE ELEVATOR
OPEN DAILY UNTIL 6 P.M. ~ SATURDAYS UNTIL 10 P.M.
S.E. Cor. Hill & 7th Sts.

231 S. Western Ave.
4357 S. Vermont Ave.
Los Angeles
334 Pine Avenue
Long Beach
PLATT MUSIC CO.
Seven Stores
620-622 S. Broadway
6614 Hollywood Blvd.
2200 Brooklyn Ave.
Los Angeles
114 S. Pacific Blvd.
Huntington Park

New and Improved
FRESHMAN MASTERPIECE
—The Radios Which Have Established a New Meaning for
RADIO VALUES

Think of this beautiful mahogany high boy with built-in loud speaker and compartments for all batteries — containing the famous Freshman 5-Tube Super-value radio set, for
$107.50
less equipment

Never before such a sensation as these new and Improved Freshman Masterpiece Radios have caused in Los Angeles. Never before a set of this quality and ability to deliver performance at such reasonable prices.

Always a step ahead, Freshman Masterpiece Radios now come in such a wide variety of models — each model with its own appeal—that you are sure to find among them one which will suit your need in radio.

See these radios — hear them — compare them. All seven Platt Stores are open in the evenings until 9. Come today! Buy one of these outstanding sets on Platt's easy payment plan.

Phone TRinity 3171

PLATT MUSIC CO.
Down Town Store
620-622 S. BROADWAY
All Seven Stores Open Evenings

There is no safe substitute for
ICE

THE more you study refrigerating problems the more you will realize that ICE stands alone for Safety, Dependability and Economy. A block of ice never gets out of order.

BILLS HINGE ON ENGLISH'S TRIAL

Impeachment May Delay End of Congress

French Debt Ratification Faces Long Wait

Senators Anxious for Early Adjournment

[EXCLUSIVE DISPATCH]

WASHINGTON, May 4.—On a decision by the Senate as to whether to try the impeachment case of Judge George W. English of the eastern district of Illinois at once, in the near future, or at a special session following the elections in November, to a considerable extent depends the early ratification of the French debt-funding agreement, and the enactment of various important legislation.

It is expected that when the impeachment proceedings are resumed tomorrow, when the House managers are to present their reply to the exhaustive answer Judge English made yesterday, formal action will be taken as to the trial. Also tomorrow the House Committee on Ways and Means is expected to begin a study of the French debt settlement, with a view to reporting it to the House for ratification. Obviously, pending developments in the legislative situation no one is hurrying to submit the debt question to a vote in either house.

If Congress is going to sit until some time in June, as it must if it is going to deal with the French debt, try Judge English and give full consideration to farm relief and other pending measures of large political significance, one sort of program will be adopted. If it is going to postpone for months the English impeachment, the chances are that the Senators who are up for re-election, some other Senators as well, and most of the membership of the House will have their way and the legislative program will be cut to the bone in the interests of early adjournment. This may defer French debt ratification until next winter.

The pressure for adjournment is particularly noticeable in the Senate. Several of the leading Republicans, all candidates for re-election, are whispering the news about that the impeachment is to go over until November, and everything else subordinated to adjournment within two weeks. They are quite indefinite about the French debt, beyond expressing a vague hope and expectation that it eventually will be ratified. Despite their whispered declarations, it is to be doubted that the decision tomorrow will be as they wish. For one thing, Judge English and his array of counsel are pressing for an early trial while some of the judge's opponents are equally insistent that he shall not be permitted to remain on the bench any longer than absolutely necessary.

ENGLISH'S REPLY CALLED "IMPERTINENT"

[BY A. P. NIGHT WIRE]

WASHINGTON, May 4.—The House today approved a resolution describing as "irrelevant and impertinent" the reply of Federal Judge English of Eastern Illinois to the impeachment charges filed against him.

The resolution accompanied the reply of the House managers to Judge English's statement before the Senate yesterday in defense of his official actions. The reply also was approved. It reasserted the stand of the House as stated in the articles of impeachment accusing the jurist of wilful usurpation of authority over State officials and other high misdemeanors in office.

REFUSES POST TO AID FRIEND

Bookkeeper Says Another Needs Promotion More Than He does

[EXCLUSIVE DISPATCH]

AUSTIN (Tex.) May 4.—William Mennike, bookkeeper in the comptroller's department of Austin is thoroughly ensconced on the honor roll of "contented men."

Refusal of a better salaried position in the department because he wished "one of the clerks who actually needs it" to have the post made Mennike the topic of comment about the Capitol Building.

"I have only my wife and myself to support. My present salary is adequate for that purpose, and I have something laid by for a rainy day, there are men in this department who have families and who have not been able to save anything. I want one of them to have it," Mennike said.

NICARAGUA REVOLT FLARES

State of War Declared as Government Sends Forces Against Liberals Holding Coast Towns

[BY CABLE AND ASSOCIATED PRESS]

MANAGUA (Nicaragua) May 4.—After declaring a state of war today, the government sent a military force to the Atlantic coast to cope with a revolutionary movement started by liberals, who have captured the towns of Bluefields and Rama.

News leaking through from Bluefields, despite a censorship established by the revolutionists, says the Governor and director of police have been imprisoned. A general and two of his soldiers were killed in fighting Sunday and the rebels are reported to have sacked the National Bank.

GOVERNOR SEIZED

Early Sunday morning, the revolutionists, commanded by Luis Beltrain Sandoval and Elizeo Duarte, surprised the government garrison, capturing Bluefields and imprisoning the Governor, Col. Ernesto Diaz, and the director of police.

Gen. Anselmo Sequiera, commander of the government forces at El Bluff, situated across the bay, proceeded toward Bluefields in a boat with twenty men. As the boat neared the town the revolutionists opened fire, killing Gen. Sequiera and two of his soldiers. The boat put about and returned to El Bluff, where the government maintains a large garrison.

Later in the day the revolutionists, after two attacks, captured Rama, about sixty miles from Bluefields. The government force there was outnumbered by the revolutionists.

SACASA NOTIFIED

It is reported the revolutionary leader, Sandoval, sent a message to Dr. Juan Batista Sacasa, former Liberal vice-president of Nicaragua, who now is in Washington, notifying him that Bluefields had been captured, asking him to send money for continuance of the revolutionary campaign and urging him to come to Nicaragua at once, with a supply of arms.

Sacasa is reported to have sent congratulations to the revolutionists, advising them he would send funds and would notify them later in regard to his departure. The government has 7000 men under arms and Managua is quiet.

AMERICAN CRUISER TO GO TO BLUEFIELDS

[BY A. P. NIGHT WIRE]

WASHINGTON, May 4.—The Washington government has ordered a cruiser to Bluefields, Nicaragua, to safeguard American interests in Nicaragua.

The cruiser Cleveland, now at Panama, was selected for the mission. Naval dispatches communicated to the State Department reported merely that revolutionists belonging to the Liberal party had captured Bluefields after a fight, in which two were killed and several wounded.

Officials here were surprised that the Nicaraguan Congress had declared "a state of war." They pointed out that such action would make it possible under law for the factions whether revolutionary or Federal, to import arms and munitions.

Later advices to the State Department from Minister Charles C. Eberhardt, at Managua, said a second attempt to capture Bluefields was made yesterday by troops of the Federal garrison and was reported to have failed.

Minister Eberhardt said the revolutionists had declared their intention to "guarantee full protection of life and property of American citizens."

The river port of Rama was said to have been captured Monday evening by Liberals.

Thirty-two prominent Liberals of Managua have been arrested by federal authorities and imprisoned.

So many rayon factories are being started in Italy that an overproduction of the artificial silk is feared.

Freak Tornado Unroofs Houses, Destroys Barns

[BY A. P. NIGHT WIRE]

VANCOUVER (Wash.) May 4.—A freak tornado today struck the north edge of Vancouver and swept northward about eight miles, devastating a path about 200 yards wide. Trees were uprooted, barns destroyed, houses unroofed and some were shifted from their foundation.

The black cloud which accompanied the storm was seen from Vancouver, but the sun was shining in the city and no wind was felt here.

The principal damage was done in the vicinity of Minnehaha, a community about two miles north of Vancouver. The storm's fury was felt also at the town of Orchard, eight miles north of Vancouver.

No reports of any injuries to persons were received here.

Minnehaha Falls, Laughing Waters to Smile Again

[BY A. P. NIGHT WIRE]

MINNEAPOLIS, May 4.—Minnehaha Falls—"Laughing Waters"—made famous by Longfellow's poems, "The Song of Hiawatha," will laugh again tomorrow after being stilled for more than a year.

Low water in Lake Minnetonka, the source of Minnehaha Creek, caused the creek and falls to dry up. The city has just completed arrangements to pump 1000 gallons of water per minute into the creek to restore the beauty of the falls, fifty feet high.

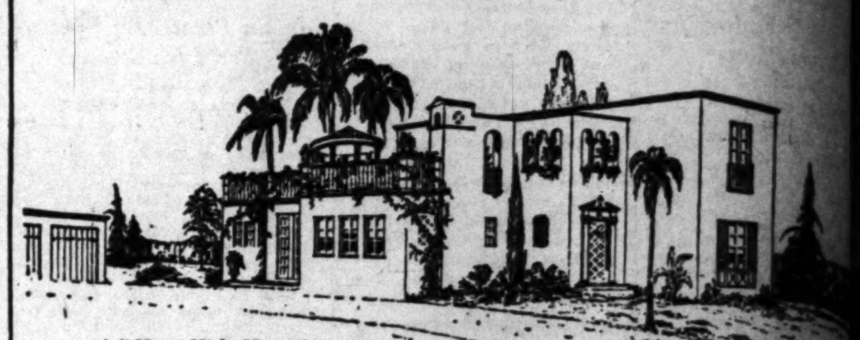

A "Henri Hicks House" $13,400

. . . Build for *Comfort, Utility, Beauty, Durability* and *Profit.* A "Henri Hicks House" has an exceptionally *strong foundation*, a Rock Insulated Wall of crushed granite embedded in cement, a Roof of Copper and concrete.

. . . No leaks—no structural cracks. Impervious to Dampness, Heat and Cold. Many beautiful designs to select from. We lend you the money. Call write, or telephone for our booklet.

Free parking space in building

Western Finance & Construction Company
641-42-47-48 Petroleum Securities Building
10th at Flower

L C Smith

THE BALL-BEARING OFFICE MACHINE

Also manufacturers of Corona, the pioneer portable typewriter.

L C Smith & Corona Typewriters Inc
Established 1903

Los Angeles Distributor: L. C. Smith & Bros. Typewriter Co.
533 South Spring St., Telephone: TRinity 1315

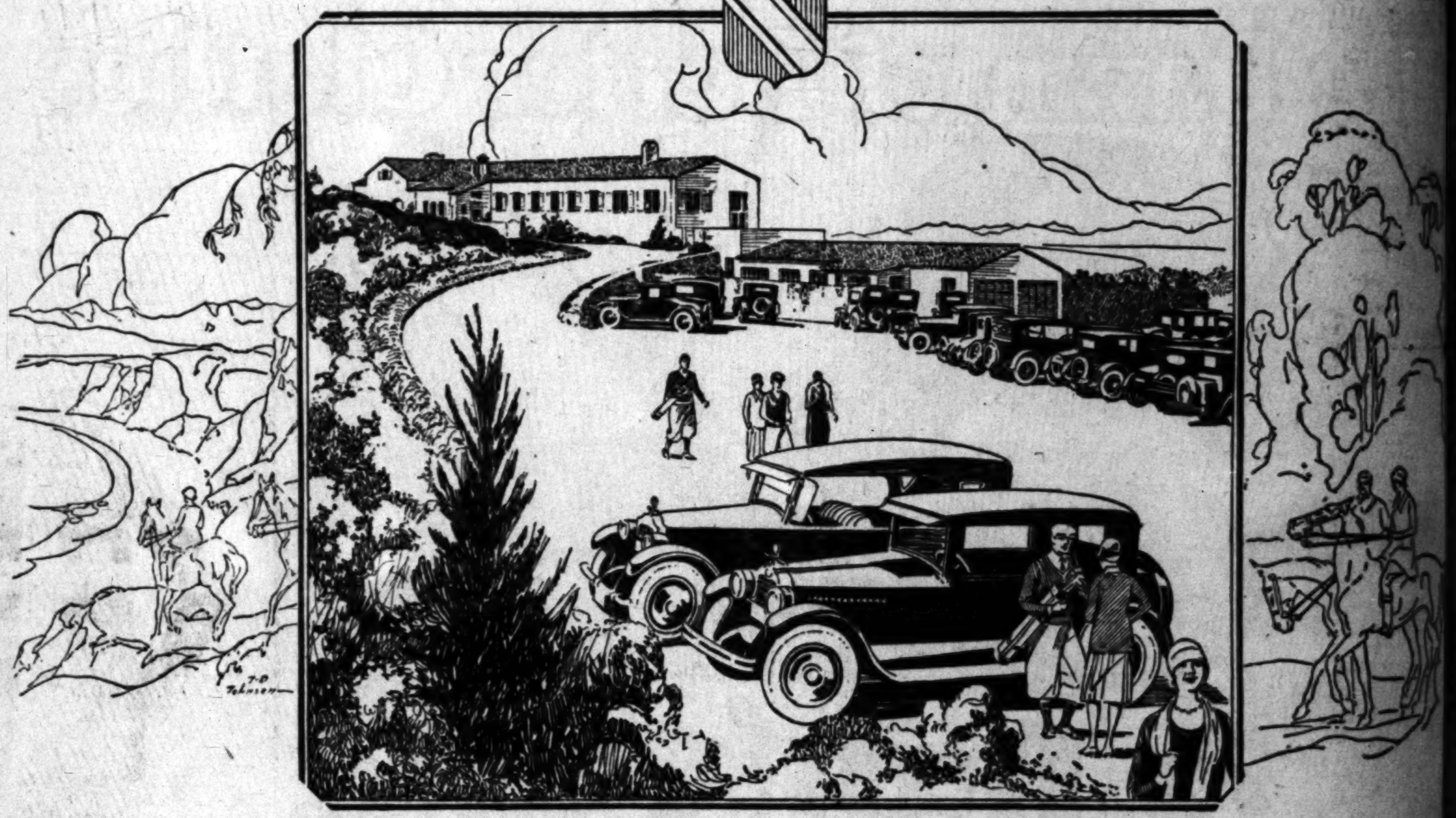

. . . « everything that makes life worth living » . . .

PALOS VERDES is the ideal California seaside community. It is the realization of an elaborately planned residential project, conceived and put into effect by a group of nationally known architects, engineers and financiers — consequently Palos Verdes is today one of America's outstanding developments.

Every modern city convenience — a glorious location — and in addition: *Golf . . . Horseback riding . . . Yachting . . . Swimming . . . 4½ Miles of Beach . . . Fishing . . . La Venta Inn . . . School . . . Ocean and Mountain scenery rivaling the French Riviera.*

Palos Verdes Estates

Four and one half miles of California's finest shore line

GENERAL SALES OFFICES: LANE MORTGAGE BUILDING, EIGHTH AND SPRING STREETS, LOS ANGELES
JAY LAWYER, *General Manager* — *Phone* VAndike 2481

HOLLYWOOD—E. Alderson, 215-A Taft Building. *Phone GRanite 8185*
LONG BEACH—L. H. Webber, 245 East Ocean Boulevard. *Phone 630-329*
PALOS VERDES—Jos. E. Callaway, Office, Malaga Cove. *Phone Redondo 5015*
"La Venta," *Redondo 6852.* Riding Academy, *Redondo 6971*
PALOS VERDES GOLF CLUB HOUSE—*Redondo 6983*
PASADENA—Hugh R. Thornton, 558 E. Colorado St., *Wakefield 1083*
SAN PEDRO—A. M. Ferguson, 495 Seventh Street. *Phone 1012-W*

Mail This Coupon Today

PALOS VERDES ESTATES Ts. 5-5
565 Lane Mortgage Bldg.,
Los Angeles.

Send me without obligation your beautifully illustrated booklet and full information regarding Palos Verdes.

Name____________________

Address____________________

, and Profit. A "Henri
, a Rock Insulated Wall
Copper and concrete.
Dampness, Heat and Cold.
end you the money.
booklet.

ction Company
ities Building

ates
, LOS ANGELES
hone VAndike 2481

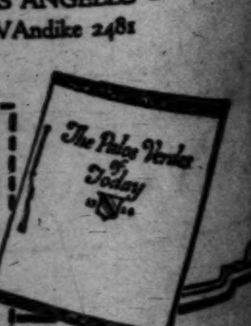

NOTICIAS MUNDIALES DE ULTIMA HORA

Atendiendo a la importancia que tiene el estudio del español en los Estados Unidos, particularmente en esta gran metrópoli tan inmediata a territorio hispanoamericano, diariamente aparece en "The Times" esta sección española con algunas interesantes noticias de última hora. Tres veces por semana se insertará una lección práctica elemental de castellano, y los lunes encontrará el lector dos lecciones para estudiantes adelantados.

A cuantos deseen aumentar sus conocimientos de español les servirá leer esta columna todos los días.

NOTAS TELEGRAFICAS

Noticias de Washington

WASHINGTON, Mayo 4. — Han ... en la cámara los de... sobre tres medidas radical... diferentes para auxiliar a los agricultores.

Fue enviado a aguas nicaragüenses un crucero para proteger ... los intereses norteamericanos.

El Presidente Coolidge no con... madura la situación europea ... convocar a una tercera conferencia de la Haya.

La cámara ha contestado a la ... del juez English, cuyo ... se ha pedido, calificándola de "improcedente e impertinente".

Los funcionarios del gobierno se han mantenido reservados acerca de la huelga británica. La Federación Norteamericana de Obreros ... que son justificadas las pre... de los mineros respecto a ...

Noticias de la Gran Bretaña

GLASGOW (Escocia) Mayo 4.— ... se produjo la primer violencia ... por la huelga general en ... consistente en que ... autobuses, de los que hacen ... entre Glasgow y sus alrededores, fueron parados por los ..., quienes rompieron las ventanillas de los vehículos. A los pasajeros no les causaron daño.

LONDRES, Mayo 4.—Varios millones de londinenses gastaron la mayor parte de la mañana del primer día de huelga general en la nación, caminando rumbo a su trabajo, y la mayor parte de la tarde, regresando a sus casas.

A pie, a horcajadas en sus bicicletas, o viajando en auto, estuvo llegando la gente de los alrededores, originando nunca vistos atascamientos de tráfico al entrar los cordones convergentes de humanidad en las estrechas y tortuosas calles de la ciudad vieja. Esta noche se repitieron las obstrucciones de la mañana, al avanzar la gente por la vía pública. Hasta ahora las muchedumbres se han manejado con docilidad.

Las estrechas vías de la capital no han podido dar cabida al inesperado enorme tránsito de automóviles, ocasionado por el paro de tranvías, ferrocarriles, tubos y servicio regular de ómnibus. Muchas calles del centro de negocios estaban completamente atascadas.

En Piccadilly Circus, en la Plaza de Trafalgar, en la del Parlamento, y en otros sitios donde el tráfico es convergente, llegaron las cosas a tal grado, que los viajeros tuvieron que abandonar sus taxis o autos y seguir a pie hasta el lugar de su trabajo.

Nicaragua en Revolución

MANAGUA (Nicaragua) Mayo 4. Tras haber declarado hoy el estado de guerra, el gobierno ha despachado una fuerza militar a la costa del Atlántico para sofocar un movimiento revolucionario iniciado por los liberales, que se han apoderado de las poblaciones de Bluefields y Rama.

Por las noticias que se filtran de Bluefields, no obstante la censura que han establecido allí los revolucionarios, se sabe que han sido reducidos a prisión el gobernador y el inspector de policía. En el combate del domingo perecieron un general y dos de sus soldados, y se dice que los rebeldes han saqueado el Banco Nacional.

MOTHER IN 10,000-MILE TRAMP

[EXCLUSIVE DISPATCH]

CEDAR RAPIDS (Iowa) May 4.—Mrs. Martha C. Glasson of Omaha has tramped 10,000 miles in search of her missing husband and hasn't found him, but she and her three children, Dorothy, Donald and Leslie, and their two Persian cats, have seen a lot of America and have gained a lot in health. Mrs. Glasson and her little brood were here today walking back to their home in Omaha after having covered a greater part of the Eastern and Southern United States. She says they averaged twenty-five miles a day and obtained several lifts from motorists. They slept in the open much of the time and sold papers and magazines to pay their expenses. Their two cats were picked up at Flint, Mich.

NOTAS LOCALES

Barco Licorista Capturado

Incautáronse ayer las autoridades en Long Beach de trescientas cajas de whisky escocés, valuadas en $20,000, pues el guardacostas de los Estados Unidos, CG-261, logró capturar al bote de pesca "Mauritius", después de haberlo perseguido varias millas. Los dos miembros de la tripulación del Mauritius se fugaron gobernando su bote de manera de abarloarlo contra el puente de báscula, y saltando a tierra cuando el guardacostas se les ponía al costado.

El contramaestre C. W. Bain, que iba al mando del CG-261, con una maniobra hábil puso su barco al costado del bote contrabandista, que se había quedado sin piloto, y mandó dos hombres a bordo de este último, los que pudieron al fin reducirlo al orden. Varios miembros de la tripulacion del guardacostas dieron una batida por los muelles para ver de apresar a los tripulantes del bote confiscado; pero estos lograron escaparse merced a la oscuridad.

El Mauritius, según consta en el achivo de la Aduana, pertenece a J. Herata, tiene una eslora de cuarenta y dos pies, anda con gasolina, y lo explota su mismo dueño. Manifiestan los aduaneros que las autoridades buscan a Herata para que responda de violaciones a las leyes federales de navegación.

El licor ocupado se descargó ayer mañana del Mauritius y fue trasladado al almacén de los Estados Unidos en esta ciudad. Supónese que el cargamento haya sido trasbordado de la Nova Scotian, una goleta de tres palos, que se halla frente a esta costa.

DEPORTES

Tennis

NUEVA YORK, Mayo 4.—La Sociedad de Lawn Tennis de los Estados Unidos se negó a darse ahora oficialmente por enterada de la probable visita de Suzanne Lenglen a este país, contratada por el cine, y a formular acuerdo alguno respecto de la petición recibida por la sociedad, de permitir a la jugadora dar aquí matches de exhibición.

J. W. Mersereau, presidente de la Sociedad de Lawn Tennis de los Estados Unidos, dio la siguiente declaración: "Esta sociedad nada sabe oficialmente acerca del proyectado viaje de la señorita Lenglen, que ha anunciado la prensa recientemente, y hasta que se reciba informe oficial de la Federación Francesa de Lawn Tennis, no se hará ninguna manifestación oficial.

Austrian and Czecho-Slovak glass manufacturers are forming a combination that will enable the first named to operate at half their capacity.

Kelvinator
The Oldest Domestic Electric Refrigeration
"Better—Always—Better"
Established 1914—"Proved by Test of Time"
24 Styles and Sizes—at New Lower Prices
Phone for information—WAshington 1660
COLLINS KELVINATOR CORPORATION
1016 WEST SEVENTH ST. LOS ANGELES

20th Century Limited
through the historic valley of the Hudson to New York
Every afternoon at 12:40 from LaSalle Street Station Chicago

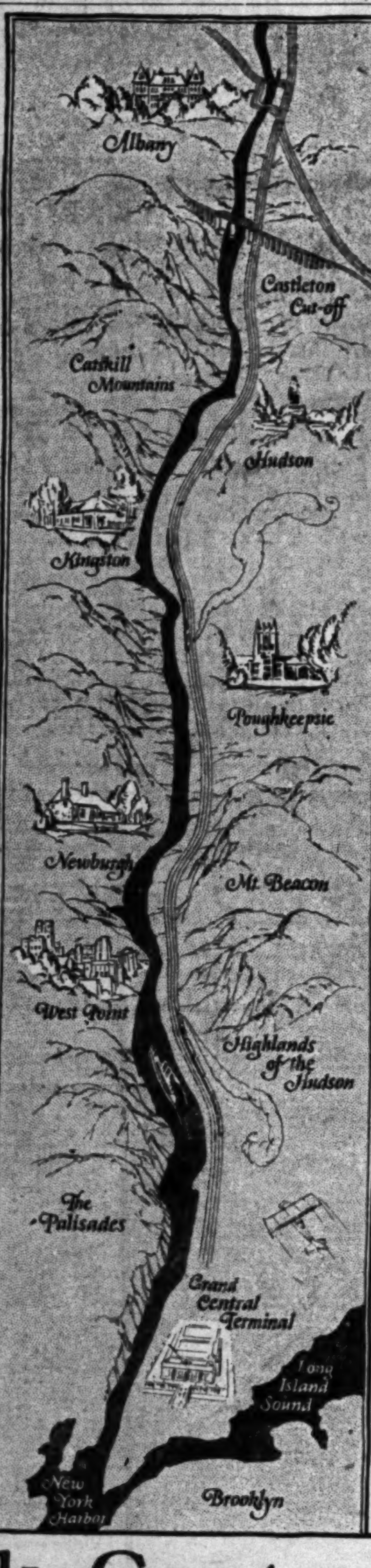

New York Central
THE WATER LEVEL ROUTE • YOU CAN SLEEP
Los Angeles Office: 424 Van Nuys Bldg. Tel. TRinity 7195

"IT Isn't a GIFT It's a Growth"

MANY A JEST is leveled at the man to whom THRIFT comes by nature, who is "gifted" with a desire to save, when he might spend.

But nobody laughs at the bank account, developed by a steady application of self-denial by a man who likes to spend, but knows enough to save.

You have to teach yourself to take pleasure in saving. And as you see the bank balance growing both by additions and by compound interest, that pleasure grows. You will have EARNED the faculty of thrift.

Tie down the uneasy dollar you have in your pocket TODAY. Put it in a Security savings account as the nucleus of a saving impulse which will GROW.

SECURITY TRUST & SAVINGS BANK
49 Locations, All in the Los Angeles Metropolitan District.

THE MAY CO

SPORT CLOTHES PLAY THE LEAD IN A LAND THAT SETS THE STAGE OUT OF DOORS

The American Woman loves the careless grace of sport clothes. The simplicity of line and the vivid colors reflect the youthful quality which is so intangibly a part of her own personality.

In few places is life lived as consistently in the open as in Southern California, a fact that places sport clothes in the spotlight of fashion.

Vivid wool embroidery in needlepoint design on white jersey—29.50

The MAY Company's Sports Apparel Shop—

recognizing this, has assembled a vivid and distinctive collection of sport clothes of every type, designed to meet the needs of all women who want attractive, outdoor clothes.

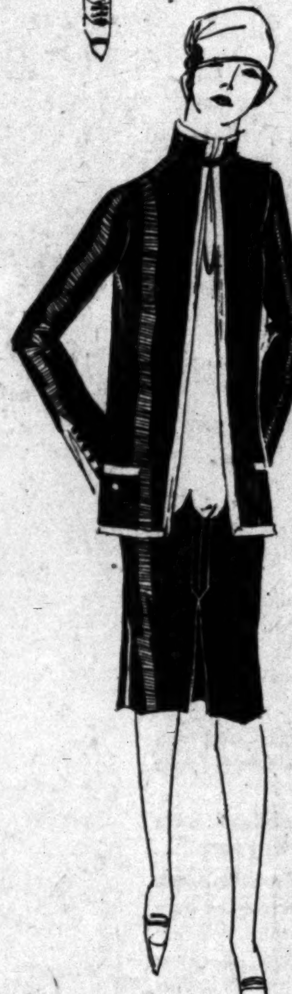

For The Fun Of The Game!

Clothes with shoulders and sleeves cut to make a long, free swing with a golf club actually possible, pleated skirts that look smart and do not hamper a swift run across a tennis court. Made of those smart, knitted fabrics and of cool, clearly colored silks at $19.50 to $25.

For The Gallery!

All white and beautifully colored silk dresses, all the delicate shades as well as the brilliant tones, correctly tailored with interesting necklines with long sleeves and the new, very short sleeve—cool, fresh and becoming for tea on the club house porch, $29.50 to $39.50. Three piece costumes, dress with cape or coat are $39.50.

Copies Of Coats From
Vionnet, Chanel, Molyneux

The originals of which are worn at Cannes and other fashionable resorts of Europe. These coats are of white and tan, soft fabrics with interesting fashion details—a belt that is different, a yoke back, a belt stitched flat, unusual sleeves and collars. $79.50 to $89.50.

(The May Company—Sports Apparel Shop—Third Floor)

A vivid top, sleeveless, worn with a white skirt, cool and—becoming—39.50

California Landmarks — No. 13

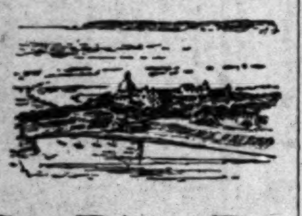

San Diego Bay

....when Cabrillo first saw the bay, Sept. 28, 1542, he named it San Miguel, but Vizcaino later renamed it San Diego [St. James], on whose special day he entered it. The city is the oldest settlement on the Pacific Coast of the U. S.

World commerce, such as the Hellmans have helped to develop since pioneer days, is bringing to the harbors of California ships from the Seven Seas.

Pioneer Bankers

Resources more than 85 millions

THIRTY-ONE BRANCHES

CHICHESTER S PILLS

THE DIAMOND BRAND.

SOLD BY DRUGGISTS EVERYWHERE

NAVY ALLOTTED 323 WARSHIPS

Size of Sea Fighting Force for Next Year Given

Enlisted Personnel Will Number 87,185

Many Gunboats Scheduled for Decommissioning

[BY A. P. NIGHT WIRE]

SAN DIEGO, May 4.—Three hundred and twenty-three war ships will comprise the active fighting strength of the United States Navy during the fiscal year, 1927-28, according to naval operating plans received at Eleventh Naval District headquarters today from the Navy Department.

The total enlisted personnel will number 87,185 men, of whom 61,010 will be afloat and 26,175 ashore.

Of the 323 warships that will be in active commission, eighteen will be battleships, sixteen cruisers, three aircraft carriers, eight mine layers, 103 destroyers, eighty-two submarines, twenty-one patrol vessels and the remainder oilers, tenders, transports, hospital steamers, tugs and mine sweepers.

The more important changes in the composition of the fleets during the fiscal year of 1928 will be as follows:

Commissioning of the 42,000-ton aircraft carrier Saratoga December 1, 1926, which, following a shakedown cruise and trials, will relieve the Langley as flagship of the aircraft squadrons, battle fleet. The 42,000-ton carrier Lexington will be commissioned April 1, 1927, and assigned as flagship of the Atlantic fleet air forces.

On the commissioning of the Saratoga the Aroostook and the Langley will be detached and form an aircraft squadron of the battle fleet. The Aroostook eventually will return to the duties as flagship, mine squadron two, upon the commissioning of a suitable relief vessel.

Submarine S-2, now at Cavite, will join the submarine divisions control force, at New London, Ct., upon return from the Asiatic station.

Fleet submarine V-4, upon completion about April 1, 1927, will come to San Diego to join her sister ships, the V-1, V-2 and V-3, which will arrive here from Portsmouth, N. H., probably late this fall under convoy of the tender Argonne.

Six patrol gunboats now being built in China for service on the Yangtse River when commissioned will replace the obsolete gunboats Pampanga, Villalobos and Elcano and the mine sweepers Penguin and Pigeon. These five boats are to be decommissioned and sold. The Pampanga, Villalobos and Elcano were part of the Spanish fleet captured by Admiral Dewey at Manila Bay.

The aircraft tender Wright, on completion of the Lexington, will proceed to the Asiatic station as relief of the tender Jason. The Jason then will return to the United States and join train squadron one, fleet base force as aircraft tender.

The only changes in flagships will be on the Asiatic station when the cruiser Pittsburgh will replace the Huron. The Seattle will continue to be administrative flagship of the United States fleet, while the light cruiser Rochester will be flagship of the special service squadron operating in Central American waters.

A total of 340 warships and auxiliaries will be decommissioned during the fiscal year 1928. These ships will include ten cruisers and 164 destroyers. Of the forty-three eagle boats that are included in the fighting forces of the Navy three will be based at San Diego with the submarine divisions, sixteen will be retained in active service for the training of reservists, and thirty-four will be decommissioned.

Assignment of aircraft squadrons, including the new fighting and bombing units now in process of organization at San Diego, is given in the 1928 fleet operation schedule as follows:

To the carrier Saratoga, observation squadron VO-2; fighting squadrons VF-8 and VF-6; torpedo and bombing squadrons VT-2 and VT-4.

To the carrier Lexington, Torpedo and bombing squadrons VT-1 and VT-3; fighting squadrons VF-5 and VF-7.

Observation Squadron No. 4, will be based aboard the cruiser Omaha; Observation Squadron No. 1 and fighting squadrons Nos. 1 and 2 to the battleship division based in the Pacific; observation squadrons Nos. 3 and 6, to the light cruiser divisions, Atlantic; fighting squadron No. 9 to the battleship divisions, Atlantic Scouting Fleet; scouting squadron No.1 to the Jason; scouting squadrons Nos. 2 and 3 to the Aroostook and all experimental planes to the Langley; torpedo and bombing squadrons Nos. 2 and 21 to the Wright when this vessel becomes flagship of the Asiatic fleet air forces.

The dirigible Los Angeles will be used on special duty.

Sixteen submarines, including the new fleet submarines of the V-type, the most powerful craft of their type afloat, will be based with the battle fleet at San Diego along with the new $5,650,000 submarine and salvage tender Holland. The Holland is scheduled to arrive here from Bremerton next August, relieving the Savannah, which goes to the Canal Zone.

PARROT PROVES PEDESTRIAN

[BY A. P. NIGHT WIRE]

CHICAGO, May 4.—The pet parrot of Michael Goets of Morton Grove, is less loquacious than many of its kin but as a walker it is a winged Weston. "Johnny" staggered into Evanston today muddy and fatigued, from an automobile ride. The bird had walked for fifteen miles, his clipped wings preventing the more facile mode of locomotion employed by his ancestors. When Goetz went to Europe some months ago he left Johnny with Mrs. James Nugent of Evanston. Goetz failed to pay a bill of $28 for the bird's keep and Mrs. Nugent replevined the parrot. An Evanston constable served the writ, confiscated Johnny, and started with him to Mrs. Nugent's. Somewhere on the road, the bird left the car without even thanking the constable for the buggy ride, and walked back.

NINETY-SIX TO COME UP FOR PAROLE

Board Will Consider Petitions at Hearing Set for 22nd Inst.

[EXCLUSIVE DISPATCH]

SACRAMENTO, May 4.—Ninety-six San Quentin convicts, including six murderers, who have applied to the State Board of Prison Directors for parole, will be given a hearing on their petitions when the board meets at San Quentin prison on May 22.

The six murderers who would like to be freed from prison walls on their honor are Damascus C. Gallur, convicted in Alameda county; Wok Wai, Chinese, and Samuel M. Prewett, Monterey county; Manuel Ponchette and Filipe Martinez, San Diego county, and Joseph Kiernan, San Francisco.

Prisoners convicted in Southern California who are seeking parole are:

Los Angeles county—Albert F. Gleason and William Lenehan, robbery; Sidney H. Collins, manslaughter; Jose Sabedra, receiving stolen property; George F. Miller, forgery; Hugh Spencer, motor vehicles act; Uvaldo Nava, burglary; Frank Collins, criminal assault; Vernon Dutch, assault with a deadly weapon; Luther Chacon, poison act; Victor Lopez, burglary; Angel Saveda, grand larceny; Manuel Serna and Pedro Masias, lewd conduct; Enrique Guzman, robbery; John Ortega, motor vehicles act; Percy J. Templing, lewd conduct; Harry Salzburg, embezzlement; Aquilino Capili, burglary; Robert E. Perry, grand larceny; Isdao Aokomoto, forgery; Rosalio Ramo, burglary; Peisy Whittaker, motor vehicles act; Theodore Harrison, burglary; William A. McGary, bad checks; Joe Alba, Alberto Castillo and Harry Murphy, grand larceny; E. Moronatti, poison act; George E. Harrington, grand larceny; Burtis Miller, receiving stolen property; Arthur Rohwer and Clarence Rudolph, burglary; David Gauthier, lewd conduct; Clarence King, assault to murder; Alfonso Sanchez, motor vehicles act; Dan Farrell, grand larceny; Max Rieber, bigamy, and Joseph A. Marlowe, grand larceny.

Riverside county—Lucio Hernandez, burglary; William Harris, burglary; Larry Delois, receiving stolen property.

San Bernardino county—Charles Hughes, burglary; J. J. Gallo, forgery; Ernesto Alvarez, burglary; George Cole, forgery.

San Diego county—Clyde Burrows, robbery; Domingo Alvarez, adultery; John Martin, lewd conduct.

San Luis Obispo county—T. Shibomato, grand larceny; John Morelock, burglary.

Orange county—Robert Ruiz, burglary.

Imperial county—Jose Lopez, grand larceny; Martin Nunez, burglary; Pedro Masias, possession of firearms.

Ventura county—Rodrigo Valdes, criminal assault.

WOMAN COUGHS UP SAFETY PIN

Magazine Editor Finds Relief From Pain in Throat

[EXCLUSIVE DISPATCH]

BOSTON, May 4.—A large safety pin, which had been lodged in her throat for more than two months, was coughed up by Miss Margaret T. Stevens, associate editor of the Baltimore and Ohio Railroad Magazine, while she was traveling in a train near Pittsfield.

She continued on to Boston to visit friends. For weeks she had been suffering with her throat, and had visited various physicians. She even had an operation for the removal of her tonsils, she said, in telling of her experience. While on her way to Boston she was seized with a sudden fit of coughing and felt a choking sensation. The pin came out and she felt instant relief.

Are You Worried?

Over family or business troubles. If so, let us help you. Nick Harris, Detectives, Suite 272 Chamber of Commerce Bldg. —[Advertisement.

MIDDLE AGE BRINGS NEW INTERE[ST]

For Women in Good Health

MRS. HARVEY TUCKER
408 WALKER STREET, SHELBYVILLE, IND.

"Grow old along with me, The best is yet to be"

With her children grown up, the middle-aged woman finds time to do the things she never had time to do before—read the new books, see the new plays, enjoy her grandchildren, take an active part in church and civic affairs. Far from being pushed aside by the younger set, she finds a full, rich life of her own. That is, if her health is good.

Thousands of women of middle age, say they owe their vigor and health to Lydia E. Pinkham's Vegetable Compound. Those who have learned through their ... ence the merit of this ... medicine are enthusi... mending it to their ... neighbors.

"I had been in bad ... three months. I could ... work. One day I read ... medicine had done ... feeling that it would ... sent and got a bottle of ... Pinkham's Vegetable Com... had only taken half a bo... I got up and started ... It gave me an appetite ... me wonderfully. I can ... this medicine highly ... surely will advise all ... girls to take it, and ... to use rouge to look ... two daughters are taking ... one is also using the ... I am willing to have ... testimonial and I will ... ters from women asking ... medicine."—Mrs. Harvey ... 408 Walker St., Shelbyville ...

"I read about Lydia E. P... Vegetable Compound in ... books you give away ... take the medicine. After ... few bottles I began ... and could eat better ... headaches. I feel ... person. At anytime ... good I take the Vegetable ... again, as I always keep ... hand. You may use this ... every word is true. I will ... any letters sent to me."—... NIE BOLLERMAN, 516 ... Hoboken, N. J.

ALFALFA LAND

In heavy bearing with abundant water for irrigation offered for sale from the Immense North San Joaquin Valley holdings of

MILLER & LUX

(INCORPORATED)

FARMS of all sizes with fertile, highly-productive soil suitable for the greatest diversification in field and fruit crops, dairying, stock growing and truck gardening in the richest agricultural sections of Stanislaus, Merced, Madera and Fresno Counties. This acreage includes:

Thousands of acres of cultivated, improved land—many large and small farms equipped with buildings—that will produce an immediate income; other partly improved land with heavy alfalfa crops that make 5 to 8 cuttings a year; and a wide selection of irrigated unimproved land of equally good type.

The range of prices, including improved farms with crops, partially developed land under cultivation and raw land—all with ample irrigation—is only

$100 to $300 per acre

The breaking up of this agricultural empire of 500,000 acres in the greatest dairying section of California offers the last opportunity to buy the best type of farming land at these prices from an immense private holding that can occur in this State.

These lands, unsurpassed for alfalfa growing, also yield bountifully such field crops as barley, milo maize and other corn, cotton, cabbage, hops, onions, sweet potatoes, Delta potatoes, lima beans, black-eye beans, pink beans, rice, dried field peas, oats, wheat, canteloupe, celery, lettuce and mixed garden vegetables; also cherries, canning peaches, pears, apples, prunes, table and raisin grapes, figs, olives, walnuts, almonds and other fruits.

Merced County, in which 246,000 acres of Miller & Lux lands are offered for sale, is the second dairying county in California, last year producing 9,882,891 pounds of butter fat—a gain of 1,000,000 pounds over 1924. Big milk products plants and creameries in this district buy every pound of whole milk or butter fat offered for sale at top prices.

The Miller & Lux lands offered for sale in this area are irrigated at one of the lowest irrigation costs in any district in California. Terms over five years for payment if desired.

For further details call at any of our offices or mail the coupon for illustrated booklet describing Miller & Lux properties.

MILLER & LUX, INC.

825 Story Building, Phone Met-0939, LOS ANGELES

Main Office: 1114 Merchants Exchange Building, Phone Garfield 4800, SAN FRANCISCO

901 Pacific Southwest Bank Building, FRESNO, CALIF.

Miller & Lux Bldg., LOS BANOS

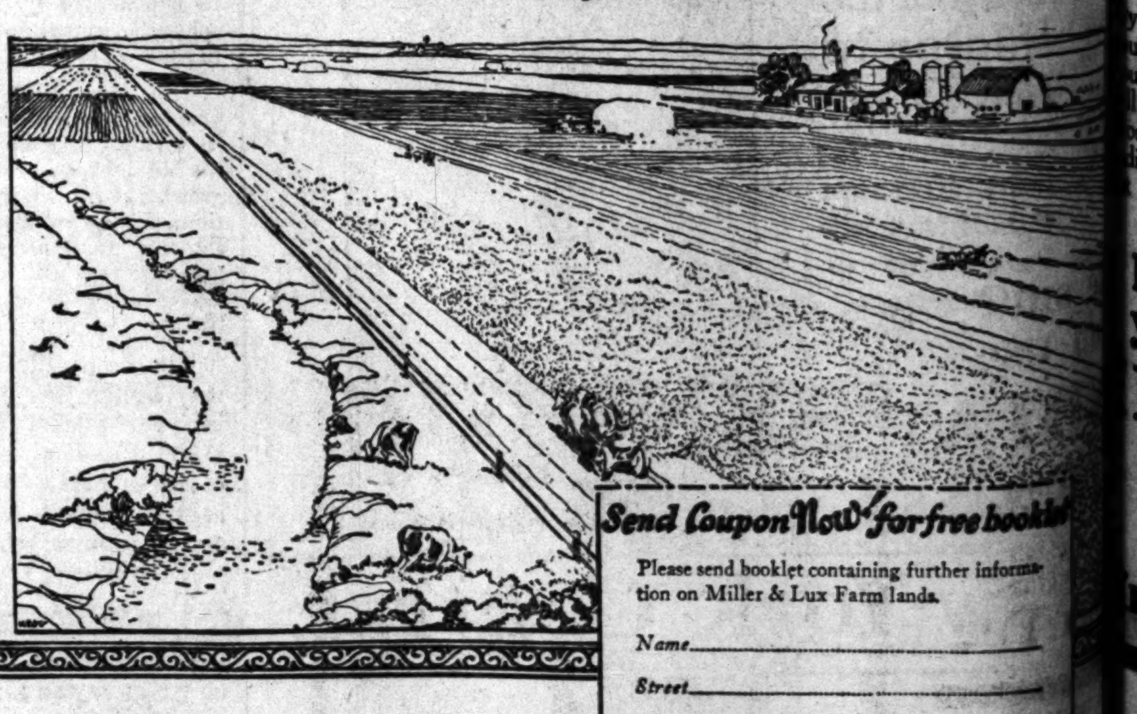

Send Coupon Now! for free booklet

Please send booklet containing further information on Miller & Lux Farm lands.

Name ____________

Street ____________

City ____________

L. A. Times

Who "Owns" Union Oil?

The answer is, "8,600 people," of whom no one individual owns more that 10 per cent. Probably some of your friends are "owners."

MEN, women, children, widows, orphans, employes, bankers, shop girls, doctors, lawyers, clerks, executives—perhaps some friends of yours—are numbered among the stockholders of Union Oil Company of California.

A community of people, not a group of capitalists—a representative American public, not a few rich men or one or two wealthy "estates"—are the "owners of Union Oil Company."

A number of so-called "small people" own as many as two shares—quoted on the market today at a price between $40.00 and $50.00—so their entire "holdings" amount to the grand total of less than $100. Small savings—but part ownership nevertheless, and "Union Oil" welcomes all to ownership no matter how small the holding.

But we believe we are proudest to number among the names of our stockholders those of our own employes.

The reason is, because they know us best. Because they are part of us. Know our intent, our ideals, our aims and aspirations. They know whether our standards are merely mottoes or are actually adhered to. They know us as a family group, know one another, without our company "manners" on.

And most of this stockholding by employes is investment ownership, with no thought of speculation. It is "rainy" day" saving—capital account—a "stake" for independence.

It represents belief in the Company, confidence and trust in its permanence and future.

To us, this means deep obligation on our part—a trust that we must keep.

And in keeping it for those who work for us we keep it for all others—for ourselves who own our own stock, for our employes, and for you outside. Because you own the same stock as we do if you are on our stockholders' list.

So when you think of "Union Oil," think of it as human—as an institution owned and operated by an everyday type of home-loving human beings, not by the wealthy or by a few "big capitalists."

¶ Union Oil Company of California is a Western Company, making non-detonating Union Gasoline and Aristo Motor Oil mainly for consumption in the West, and largely to suit Western motoring conditions—an institution of which 72% is owned by Western people, and of which the West may well be proud. It is an institution whose main aim and greatest wish is to serve you to the best of its ability.

"To Serve You"

Union Oil Company of California

This is one of a series of announcements by the Union Oil Company which we believe will be of special interest to all Westerners. Others acquainting you with the development of the oil industry will appear from time to time. Look for them in this publication.

The most refreshing cold drink in the world is INDIA TEA iced

THE unique properties of India Tea cannot be obtained [in] any other drink. [D]uring hot weather, [Ic]ed India Tea should [be] drunk regularly. It [so]othes the nerves, and [co]ols the body. It [th]oroughly stimulates [th]e system without any [ha]rmful after effects. It [ai]ds digestion and tones [up] the stomach.

[T]his is the correct [w]ay to make Iced India Tea:

Use an earthenware teapot.

Put in one teaspoonful for each glass of tea.

Be sure the water is poured into the teapot the moment it boils. Allow to stand for 4 or 5 minutes to infuse.

Fill the glass with cracked ice, add a slice of lemon, and pour in the tea.

Add sugar to taste.

[Tr]y Iced India Tea at [yo]ur favourite Soda [Fo]untain. The attendant [wi]ll make it for you. [Mo]st good dealers sell [In]dia Tea, or will gladly [get] it at your request.

Be sure you use INDIA TEA *or a blend containing* **India Tea**

C.F.H. 51.

E BRINGS NEW INTERESTS

n in Good Health

learned through their own … ence the merit of this … medicine are enthusiastic in … mending it to their friends … neighbors.

"I had been in bad condition … three months. I could not do … work. One day I read what … medicine had done and just … feeling that it would help me … sent and got a bottle of Lydia … Pinkham's Vegetable Compound … had only taken half a bottle … I got up and started to do my … It gave me an appetite, and … me wonderfully. I can not … this medicine highly enough … surely will advise all women … girls to take it, and they don't … to use rouge to look healthy … two daughters are taking it … one is also using the Sanative … I am willing to have you use … testimonial and I will answer … ters from women asking about … medicine."—MRS. HARVEY T… 408 Walker St., Shelbyville, Ind…

"I read about Lydia E. Pinkham's Vegetable Compound in the … books you give away and began … take the medicine. After the … few bottles I began to feel … and could eat better and had … headaches. I feel like a different … person. At anytime that I don't … good I take the Vegetable Compound … again, as I always keep a bottle … hand. You may use this letter … every word is true. I will answer … any letters sent to me."—MRS. JEN… NIE BOLLERMAN, 516 Smith St., … Hoboken, N. J.

… the … to do … do … the … ren, … and … shed … ds a … is, … iddle … and … Vege- … have

AND

… n offered for … holdings of

… UX

… will produce an immediate … improved land with heavy … e 5 to 8 cuttings a year; … of irrigated unimproved … ype.

… ces, including improved … ally developed land under … nd—all with ample irriga-

… acre

… etables; also cherries, can- … apples, prunes, table and … ves, walnuts, almonds and

… which 246,000 acres of … re offered for sale, is the … ty in California, last year … pounds of butter fat—a … nds over 1924. Big milk … creameries in this district … whole milk or butter fat … prices.

… t one of the lowest … payment if desired.

… C.

901 Pacific Southwest Bank Building
FRESNO, CALIF.

… for free booklet
… taining further informa- … Farm lands.

L. A. Times

The most refreshing cold drink in the world is INDIA TEA iced

THE unique properties of India Tea cannot be obtained … any other drink. … ring hot weather, … India Tea should … drunk regularly. It … thes the nerves, and … ols the body. It … oughly stimulates … system without any … ful after effects. It … digestion and tones … the stomach.

… is the correct … y to make Iced India Tea:

Use an earthenware teapot.

Put in one teaspoonful for each glass of tea.

Be sure the water is poured into the teapot the moment it boils. Allow to stand for 4 or 5 minutes to infuse.

Fill the glass with cracked ice, add a slice of lemon, and pour in the tea.

Add sugar to taste.

… Iced India Tea at … favourite Soda … ain. The attendant … make it for you. … good dealers sell … Tea, or will gladly … it at your request.

Be sure you use INDIA TEA or a blend containing India Tea

C.F.H. 51.

ARROWSMITH
by Sinclair Lewis

WHO'S WHO

DR. MARTIN ARROWSMITH, recent graduate of the Winnemac University medical school, is practising in Wheatsylvania, N. D., home of his wife's parents. Martin is married to Leora Tozer Arrowsmith, once a student nurse in Zenith General Hospital, where Martin finished his medical training.

LEORA TOZER ARROWSMITH, Martin's wife, is a honey-haired princess delightfully bizarre in dress, speech and manners. She is the daughter of Andrew Jackson Tozer, pooh-bah of Wheatsylvania a typical small town.

DR. HESSELINK of Groningen, the next-door village to Wheatsylvania, lacks imagination but is afraid of nothing. He likes country practise; he always will be there.

Their baby—Martin's and Leora's—was coming in five months. Martin promised to it everything he had missed.

"He's going to have a real education!" he gloated, as they sat on the porch in spring twilight. "He will learn all this literature and stuff. We haven't done much ourselves—here we are, stuck in this two-by-twice crossroads for the rest of our lives—but maybe we've gone a little beyond our dads, and he'll go 'way beyond us."

He was worried, for all his flamboyance. Leora had undue morning sickness. Till noon she dragged about the house, peagreen and tousled and hollow-faced. He found a sort of maid, and came home to help, to wipe the dishes and sweep the front walk.

All evening he read to her, not history now and Henry James but "Mrs. Wiggs of the Cabbage Patch," which both of them esteemed a very fine tale. He sat on the floor by the grubby second-hand couch on which she lay in her weakness; he held her hand and crowed:

"Golly. we— No, not 'golly.' Well, what can you say except 'golly'? Anyway, some day we'll save up enough money for a couple months in Italy and all those places. All those old narrow streets and old castles! There must be scads of 'em that are couple hundred years old or older! And we'll take the boy . . . Even if he turns out to be a girl, darn him! . . .

"And he'll learn to chatter Wop and French and everything like a regular native, and his dad and mother'll be so proud! Oh, we'll be a fierce pair of old birds! We never did have any more morals 'n a rabbit, either of us, and probably when we're 70 we'll sit out on the doorstep and smoke pipes and snicker at all the respectable people going by, and tell each other scandalous stories about 'em till they want to take a shot at us, and our boy—he'll wear a plug hat and have a chauffeur—he won't dare to recognize us!"

Trained now to the false cheerfulness of the doctor, he shouted, when she was racked and ghastly with the indignity of morning sickness, "There, that's fine, old girl! Wouldn't be making a good baby if you weren't sick. Everybody is." He was lying, and he was nervous. Whenever he thought of her dying, he seemed to die with her. Barren of her companionship, there would be nothing he wanted to do, nowhere to go. What would be the worth of having all the world if he could not show it to her, if she was not there—

He denounced Nature for her way of tricking human beings, by every gay device of moonlight and white limbs and reaching loneliness, into having babies, then making birth as cruel and clumsy and wasteful as she could.

He was abrupt and jerky with patients who called him into the country. With their suffering he was sympathetic as he had ever been, for his eyes had opened to the terrible beauty of pain, but he must not go far from Leora's need.

Her morning sickness turned into pernicious vomiting. Suddenly while she was torn and inhuman with agony, he sent for Dr. Hesselink, and that horrible afternoon when the prairie spring was exuberant outside the windows of the poor iodoform-reeking room, they took the baby from her, dead.

Had it been possible, he might have understood Hesselink's success then, have noted that gravity and charm, that pity and sureness, which made people entrust their lives to him. Not cold and blaming was Hesselink now, but an older and wiser brother, very compassionate. Martin saw nothing. He was not a physician. He was a terrified boy, less useful to Hesselink than the dullest nurse.

When he was certain that Leora would recover, Martin sat by her bed, coaxing, "We'll just have to make up our minds we never can have a baby now, and so I want— Oh, I'm no good! And I've got a rotten temper. But to you, I want to be everything!"

She whispered, scarce to be heard:

"He would have been such a sweet baby. Oh, I know! I saw him so often. Because I knew he was going to be like you, when you were a baby." She tried to laugh. "Perhaps I wanted him because I could boss him. I've never had anybody that would let me boss him. So if I can't have a real baby, I'll have to bring you up. Make you a great man that everybody will wonder at like your Sondelius . . . Darling, I worried so about your worrying—"

He kissed her, and for hours they sat together, unspeaking, eternally understanding, in the prairie twilight.

• • •

Dr. Coughlin of Leopolis had a red mustache, a large heartiness and a Maxwell which, though it was three years old this May and deplorable as to varnish, he believed to be the superior in speed and beauty of any motor in Dakota.

He came home in high cheerfulness, rode the youngest of his three children pickaback, and remarked to his wife:

"Tessie, I got a swell idea."

"Yes, and you got a swell breath, too. I wish you'd quit testing that old spirits frumentus bottle at the drug store!"

"'At a girl! But honest, listen!"

"I will not!" She bussed him heartily. "Nothing doing about driving to Los Angeles this summer. Too far, with all the brats squalling."

"Sure. All right. But I mean: Let's pack up and light out and spend a week touring 'round the State. Say tomorrow or next day. Got nothing to keep me now except that obstetrical case, and we'll hand that over to Winter."

"All right. We can try out the new thermos bottles!"

Dr. Coughlin, his lady and the children started at 4 o'clock in the morning. The car was at first too well arranged to be interesting, but after three days, as he approached you on that flat road that without an inch of curving was slashed for leagues through the grassy young wheat, you saw the doctor in his khaki suit, his horn-rimmed spectacles and white linen boating hat; his wife in a green flannel blouse and a lace boudoir cap.

The rest of the car was slightly confused. While you motored by you noticed a canvas Egyptian water bottle, mud on wheels and fenders, a spade, two older children leaning perilously out and making tongues at you, the baby's diapers hanging on a line across the tonneau, a torn copy of Snappy Stories, seven lollypop sticks, a jack, a fish rod and a rolled tent.

Your last impression was two large pennants labeled "Leopolis, N. D.," and "Excuse Our Dust."

The Coughlins had agreeable adventures. Once they were stuck in a mud hole. To the shrieking admiration of the family, the doctor got them out by making a bridge of fence rails.

Once the ignition ceased and, while they awaited a garage man summoned by telephone, they viewed a dairy farm with an electrical milking machine. All the way they were broadened by travel, and discovered the wonders of the great world: the movie theater at Round-up, which had for orchestra not only a hand-played piano but also a violin; the black fox farm at Melody, and the Severance water tower, which was said to be the tallest in Central North Dakota.

The next installment of this most absorbing novel—written by the author of "Main Street" and "Babbitt"—will appear in tomorrow's Times. Watch for it.

[Copyright, 1926, by the Reader's Syndicate.]

The finest mountain growths of INDIA TEA are blended in

Ask for Tree Tea Orange Pekoe

Mexico Denied Water Rights in Bill Up Today

[BY A. P. NIGHT WIRE]

WASHINGTON, May 4.—The Hayden proposal that the Swing-Johnson Boulder Canyon bill contain a declaration that the United States recognizes no rights to Mexicans to the waters stored by the proposed dam will be taken up tomorrow by the House Irrigation Committee. The committee will meet in executive session. Franklin M. Gunther, chief of the State Department's Bureau on Mexican Affairs, and Green H. Hackworth, department solicitor, have been requested to appear for questioning.

[EXCLUSIVE DISPATCH].

WASHINGTON, May 4.—President Coolidge let it be known today that he has nothing to add to his statements concerning proposed legislation for control and development of the Colorado River. In response to a question on this subject callers at the White House were referred today to the President's message to Congress as reflecting his views.

BEN-HUR TEA

Choicest INDIA TEAS are used in blending BEN-HUR Orange Pekoe, Flavory Pekoe and Ceylon and India.

You will get the choicest tea in any variety by asking for BEN-HUR

Packed in Los Angeles JOANNES CORPORATION

AMERICANS ARE A BORE

World Traveler Says Yankees Succeed in Making Most Foreigners Hate Us

By a "Times" Staff Correspondent

PASADENA, May 4.—Americans when they travel in foreign countries, are the most insufferable, rude, vulgar and generally disliked of all tourists, declared Dr. Lewis Chase, author, world traveler and noted scholar, at present lecturing at the California Institute of Technology, who addressed the Pasadena Optimists Club today.

"One of the greatest obstacles to friendly feeling between America and foreign nations is the conduct of Americans who go abroad," he asserted. "At the mere mention of an American tourist the Oriental raises his eyebrows in dismay. English, German and French travelers are offensive at times, but the Americans are the most disrespected of all."

Dr. Chase, who is nationally known as a scholar and authority on world literature and customs, has but recently returned to this country from an extended sojourn in the Orient, during a part of which he lectured at Peking University, China.

America is not adequately represented in foreign commercial and social activities, he stated, largely because young Americans ordinarily refuse to accept a foreign position for more than two or three years, with the result that they are seldom given the most trustworthy positions.

On the other hand, Dr. Chase said, if young men of this country would commit themselves to foreign service, they would find that at the age of 40 they could occupy positions of greater importance than those they could reach in America in nearly twice as long a period of service.

CASTOR OIL NOT FOR STREET SURFACING

[EXCLUSIVE DISPATCH]

SAN BERNARDINO, May 4.—Automobiles skidded at dizzy angles, a woman motorist fainted and the street department's emergency squad made a wild dash to Sixth and E streets, one of the city's busiest intersections, today to correct the slippery spot in the pavement.

City Street Superintendent L. R. Lothrop quickly took command when his power of smell told him the street had been washed with castor oil. A barrel of the oil, endeared to childhood, had fallen off a truck, and the barrel burst, spilling its contents before the driver could hoist it back onto the truck.

Higher Officers Will be Trained in Naval Flying

[BY A. P. NIGHT WIRE]

WASHINGTON, May 4.—The Navy is preparing to give its older heads, as well as the youngsters, more aviation training.

Under an order issued today, thirty-two officers of the rank of Lieutenant-Commander or higher will be trained at the Pensacola Flight School. Another provision will permit Captains who fail to qualify as aviators to take rank as naval observers, entitling them to command aircraft carriers.

Recently this year's class at the Naval Academy was ordered to take flight training, and today's order will provide a group of higher commanders of air forces of mature years and wide experience.

Dr. Lyon's TOOTH POWDER
Cleans Teeth Safely
Without drugs and without risk

Avoid Imitations

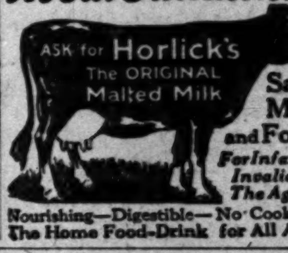

Safe Milk and Food For Infants, Invalids, The Aged

Nourishing—Digestible—No Cooking. The Home Food-Drink for All Ages

IT'S DESIGNED RIGHT—EVERY HART SCHAFFNER & MARX SUIT IS

Three buttons, wide shoulders and lapels, narrow hips, full tapering trousers

People look for good design in everything these days—even a vase, or a chair. You must have it in clothes. We put it there and tailor it so it stays there. The Hart Schaffner & Marx label is the sign of it

Copyright 1926 Hart Schaffner & Marx

SILVERWOODS
INCORPORATED
Broadway at Sixth

FINANCIAL

HAWAIIAN GOLD BONDS OFFERED

Liens of Island Territory on Market Here Today

Securities Are Exempt from Federal and State Tax

Assessed Valuation Placed at $360,832,895

An issue of $1,540,000 Territory of Hawaii 4½ per cent twenty-thirty year public improvement gold coupon bonds, series "A," will be offered today by a banking group composed of Blair and Company, Inc, Hallgarten and Company, Hornblower & Weeks, and Chase Securities Corporation, at 104.72 to yield 4.15 to optional date and 4.25 thereafter. The bonds are due May 1, 1956, with optional due date of May 1, 1946.

Territory of Hawaii bonds are issued pursuant to acts of Congress of the United States and the Legislature of the Territory of Hawaii with the approval of the President of the United States. The bonds are exempt from taxation under the Federal Income Tax Law, and by decision of the United States Supreme Court are exempt from taxation by any State in the United States or by municipal or political subdivision of such State.

The bonds have as complete exemption from taxation as United States Government Liberty 3½'s, and are acceptable by the Treasury Department at their market value but not exceeding par, as security for United States Government deposits and as eligible to secure deposits of postal savings funds.

The population of the Hawaiian Islands is now being increased more through births than through immigration. Population in 1925 is estimated at 323,645, of which less than 50,000 is native population. The assessed valuation of the Territory as of the 1st inst., was $360,832,895. Total bonded debt on that date was $19,482,922.34, not including this issue.

Practically all of the manufacturing industries of the islands result from the preparations of sugar, pineapples, rice and other foods for commercial purposes. The sugar industry represents about three-quarters of the total value of manufactured products. Hawaiian fruits and sugar are exported to the United States in exchange for the necessary articles not obtainable in Hawaii.

The annual output of sugar averages well over 1,000,000,000 pounds. Rice, coffee, bananas, sisal, tobacco, rubber and cotton are other important products, while the pineapple industry ranks second only to sugar in importance. The total value of all crops in the fiscal year ended March 31, last, was $105,504,292.

APRIL SALES JUMP

[BY A. P. NIGHT WIRE]

NEW YORK, May 4.—April sales of J. C. Penny Company amounted to $8,762,184, a gain of 21 per cent over April, last year, bringing the total for the four months of 1926 to $27,183,684, against $21,477,388 in the corresponding period of 1925, an increase of 26.5 per cent.

Standard G & E Co.

7% Preference Stock

Precedence over other stock with market value of $62,000,000.

Diversified public utility operations in 18 states.

Net income over 3.92 times dividend requirements.

Price 102, yield 6.90%

Details on Request

Howard G. Rath Company
Established 1910
INVESTMENT SECURITIES
Members L.A. Stock Exchange
512 Pacific Mutual Bldg. Los Angeles
Telephone TRinity 0448

Cities Service Power & Light 20-Year 6s—

Company controls a diversified list of Public Utilities in 15 States, serving a population of 2,800,000 in 350 communities.

Interest Earned 4.9 Times.

Price 96: Yield 6.35%

Banks, Huntley & Co.
Members Los Angeles Stock Exchange
1212 STOCK EXCHANGE BLDG
Phone MEtropolitan 4300

A. M. Clifford
Investment Counselor and Financial Analyst

Serves as an adviser upon Bond or Stock Investments.

"No Securities to Sell"

Booklet describing Service mailed upon request

Stock Exchange Building Los Angeles

FINANCIAL INDEX

The following index will be found convenient for quickly locating information in this issue of The Times:

	Page
Bank clearings	15
Bond quotations	15
Business News	12
Building permits	12
Citrus fruits	14
Cotton	12
Coffee	13
Eggs, poultry (butter and eggs)	17
Flaxseed	16
Foreign exchange (money)	15
Grains	14
Live stock	17
Metals	16
Naval stores	16
Oil Field News	18
Produce, Los Angeles	14
Sugar	14
The Investor	13
Wall Street Paragraphs	13
STOCKS—	
Boston	15
Chicago	15
Los Angeles	14
New York Stock Exchange	17
New York Curb	16
New York Times averages	16
Salt Lake	16
San Francisco	14
Standard oils	15

FIRM TONE CONTINUES ON COTTON

Absence of Any Large Long Interest One of Strong Factors

[EXCLUSIVE DISPATCH]

NEW YORK, May 4.—The cotton market again displayed remarkable strength against the depressing industrial conditions in Great Britain, which has resulted in the stoppage of most cotton mills in the Manchester and Lancashire districts. The British are the largest buyers of our cotton annually and the textile situation there will naturally be one of the industries most affected.

Ordinarily such a great strike of an unprecedented character would develop heavy liquidation of speculative holdings of contracts on both the Liverpool market and those at New York and New Orleans, together with considerable hedge selling. For three months, however, liquidation had been going on to such an extent there has been no large speculative long interest to come out.

At the same time there has been a large amount of hedge selling, with the steadily declining tendency prices have shown since the close of last year.

The price of cotton on all three of the world's great contract markets is near the lowest level since May, 1924 and has been regarded by the conservative element in the trade as discounting the large surplus which has to be carried over from that season's bumper crop, and likewise the somewhat unfavorable trade conditions shown at Manchester, as well as in the dry goods markets here for some time past.

With all of this known before the labor crisis developed in Great Britain there has been no heavy pressure of either liquidation or hedge selling on any of the markets.

This to a large extent, with the uncertainty as to how the new crop will start with planting operations two to three weeks late on the average from the abnormally cold and wet spring in most sections of the belt, there has been no desire on the part of the bear element either here or in the South to take advantages of Great Britain's deplorable labor troubles to force the issue at this time for lower prices for cotton.

On the contrary there was evidence of good trade support to the market here yesterday and again today, although it was simply evidence of the desire to absorb contracts whenever pressed for sale to keep the market in a steady position.

The maximum decline today was 10 points in the old crop months from yesterday's closing and 5 in the new crop options by 2:30 o'clock. May sold at 18.55c; July, 18.11c; October, 17.20c; December, 16.90c; and January, 16.82c. Liverpool cotton futures declined 5 to 6 of their points in the early trading, but made a good rally and closed steady unchanged from yesterday's final prices for most of the list.

[Furnished by A. A. Housman-Gwathmey & Co., 515 West Sixth street.]

RANGE OF PRICES

NEW YORK

	Open.	High.	Low.	Close.
January	16.83	16.91	16.80	16.89
March	17.08	17.12	17.02	17.12
May	18.65	18.66	18.54	18.62@18.61
July	18.19	18.21	18.10	18.16@18.18
October	17.23	17.30	17.18	17.24@17.25
December	16.91	17.01	16.90	16.99@17.00

NEW ORLEANS

	Open.	High.	Low.	Close.
January	16.55	16.64	16.53	16.56
March	16.59	.....	.....	16.57
May	17.85	18.00	17.85	17.97
July	17.48	17.53	17.41	17.48
October	16.61	16.65	16.55	16.57@16.59
December	16.62	16.66	16.57	16.58@16.59

Spot Prices

[BY A. P. NIGHT WIRE]

NEW YORK, May 4.—Cotton, spot, quiet; middling, 18.85.

COTTONSEED OIL

[EXCLUSIVE DISPATCH]

NEW YORK, May 4.—Cottonseed oil:

	Close.	Prev. Close.
May	13.19@13.20	13.15@13.30
June	13.10@13.25	13.05@13.50
July	12.85	13.81@12.84
August	12.82@12.95	12.80@12.90
September	12.68@12.70	12.62@12.65
October	11.80	11.83
November	10.93	10.91@10.95
December	10.70@10.80	10.70@10.85
Spot	13.25	13.25

MARKET FLASHES

[BY A. P. NIGHT WIRE]

NEW YORK, May 4.—Stocks higher; prices rebound after early reaction.
Bonds heavy; foreign obligations depressed.
Foreign exchanges lower; sterling heavy; French and Belgian francs at new lows.
Cotton lower; better weather reports.
Sugar easier; lower spot market.
Coffee higher; foreign buying.

CHICAGO, May 4.—Wheat lower; English strike news.
Corn barely steady; favorable weather.
Cattle irregular.
Hogs firm.

MARKET LOOKS TO LONDON

Traders More Interested in Mischievous Legislation Than in Labor Affairs; Public Holds Key

BY EARLE E. CROWE

For the first time in months the stock market looks to Europe for the news that may influence the course of prices. The domestic business situation is virtually devoid of the important developments that have subordinated foreign news since the signing of the Dawes pact. In the absence now of a decisive trend in domestic affairs the speculators are watching London closely for the signal that will determine the best course of action to follow.

Labor troubles, however, have never exerted more than a temporary influence on the stock market. Out of a broad experience with strikes in this country the speculators have coined the maxim, "Never sell the market on strike news." They know that some kind of settlement is invariably made before the shortage of goods become acute. In the few instances in which the shortage has begun to pinch, the volunteer workers have jumped in and manned the mines and the factories and the railroads, with the result that the dissenting parties quickly see that public opinion is against them.

PUBLIC IS DICTATOR

While the English strike is the greatest in history, principles are not changed by multiplication, as the paragraphers say. In fact, the magnitude of the British tie-up ought to argue a quicker crystallization of opinion against the threat of widespread stoppage of the flow of goods into consumption. As soon as people realize that only by co-operative effort can they turn out enough goods for the normal consumption requirements of the total population, they will force the minority to put their shoulders to the wheel, also.

This is a fundamental economic fact. The more goods produced, the greater share will each member of society have available. Economists have repeatedly emphasized the fallacy of labor's demands for shorter hours, and its opposition to the introduction of machinery. The wants of people are without limit, and as long as the supply of capital increases the rate of consumption will increase. If the supply of goods is allowed to decline the demand will raise the price to the point where laborers will themselves suffer because of their insistence on shorter hours and smaller output. As much as any other body of consumers, laborers have benefited from the introduction of machinery and the resultant increase in production.

When a commission of English economists visited the United States recently they recognized the truth of this principle as demonstrated in American business. One of their conclusions was that the British coal troubles would be measurably corrected by the introduction of American working hours and modern machinery into the coal mines.

As far as stock market influences are concerned, the speculators are much more interested in the trend of politics than in labor troubles. They know that strikes are necessarily only of short duration while the mischievous legislation of unsound politicians can wreak untold harm on the business of a country.

HOLDINGS SMALLER

If the English strike had occurred at any time prior to 1914, the effect on the American market might have been entirely different. At that time London was the finacial center of the world and was heavily interested in American securities. When any sudden demand arises for ready money, the natural tendency is to throw securities on the market, as the English did on the outbreak of the war. English selling accounted for the drastic decline in the New York market at that time, culminating in the closing of the New York Stock Exchange for a period of several months.

Nothing like that can occur now, at least to the same extent. London is not anything like the large owner of American securities as it was before the war, and could hardly influence New York prices, even if a tendency did develop to liquidate.

Perhaps there is more ground for the belief that American selling of foreign securities might affect prices in London. American investors bought more than $920,000,000 of foreign securities in 1925, many of which are traded on the London market. Such a possibility, however, is remote at this time. As yet American investors have not become alarmed, and it has been reported in the news dispatches that the Bank of England is ready to stand behind the market should the need arise.

EYES OF MARKET ON STRIKE

Economic Importance of Walkout in Britain Easily Understood Situation to Layman

BY PAUL WILLARD GARRETT
[EXCLUSIVE DISPATCH]
[Copyright, 1926, by New York Evening Post, Inc.]

NEW YORK, May 4.—Not even so sensitive an instrument as our stock market barometer in recent months had revealed any very pronounced change in sentiment here toward industry overseas until word came of the present labor crisis.

It is not that the news of foreign affairs has been lacking in interest of late, but that in their present mood investors in the stock markets are not greatly concerned over temporary or superficial developments. When the announcement was made last week that an agreement had been reached on terms for the settlement of the French debt, the event was scarcely noted in the fluctuations of stock market, although the matter was highly important. Apparently, the trading activities of the financial community are very sensitive, on the other hand, to anything that affects the underlying social relationships in Europe, and they are not hard to find.

After allowance has been made for the purely professional attack on the market when the opportunity came no commentator can conceal the disappointment of the financial community over the failure of the negotiators to avert the crisis.

Our own prosperity since the summer of 1924 has been so closely identified with the conservative policy in politics that any change that threatened the preservation of conservatism in Great Britain was destined to unsettle sentiment for the moment here. The average man on this side of the water knows little or nothing of the terms of debt settlement most acceptable to him, although he may very well know what he thinks about the general principle, but almost every reader will form a conviction about such a situation as Great Britain now faces.

From a stock-market standpoint the situation has not become serious, for the reason, among others, that in the financial district bankers feel confident that no crisis such as the present one can last long in Great Britain. Reports already have reached here which suggest that the workers regret their action and that in the end the action will pinch them sooner than anyone else.

Back of the present disagreement lies a series of unfortunate disputes that have arisen since the close of the war, and the hope now is expressed that a final settlement may clear away a cloud that has hung over British prosperity for years.

London Daily Radio

BY ARTHUR W. KIDDY
BY WIRELESS—EXCLUSIVE DISPATCH
[Copyright, 1926, by New York Evening Post, Inc.]

LONDON, May 4.—A distinct improvement in the markets here was noticeable as time went on and conditions in industry become more normal. This was due first to the excellent feeling and co-operation everywhere and the unanimous support given to the government, and second to the satisfactory cables from all parts of the country conveying similar impressions with the actual return of strikers to work in some districts.

The sharp rally in foreign exchange also played an important part in the improvement as did also steps taken by the Bank of England to increase supplies of credit. Moreover, the Bank of England at last obtained about £500,000 of gold and consequently all the markets closed with a hopeful feeling.

Business operations on the stock exchanges started two hours later than usual owing to the materialization of the general strike. Quotations were purely nominal early and government stocks fell further. There was no pressure to sell, however, everyone concentrating upon the probable extent and duration of the industrial stoppage.

Baldwin's statement commands universal approval, but owing to the few newspapers its contents are only partly known. Most papers are out today, but probably none will be issued tomorrow.

London takes the situation seriously, but calmly. Indications point to either a temporary truce immediately or a prolonged struggle.

BUILDING PERMITS

Permits issued yesterday and valued at more than $3000 follows:

DWELLINGS

W. 89 ST., 2032. 6 rms. 32x41. A. Kalal, 6519 So. Figueroa St., own. Wallstedt and Lunn, 1056 W. 62 St., bldrs. $3300

PLYMOUTH BLVD., 3458-56. 8 rms. 40x44. Realty Improvement Co., Wright Callender Bldg.; own. and bldrs. $5600

HILLCREST DR., 3442-44. 8 rms. 40x44. Realty Improvement Co., Wright Callender Bldg., own. and bldrs. $5600

COMMERCIAL

W. 74 ST., 2132. School. 14761. L. A. City School District, 1445 So. San Pedro St., owns. and bldrs. $75,000

WILSHIRE BLVD., 5362-76. Stores and Apts. 29 rms. A. Ross, Haas Bldg., own and bldr. $40,000

KENNICOT COPPER IN ANNUAL MEETING

[BY A. P. NIGHT WIRE]

NEW YORK, May 4.—Domestic demand for copper shows no signs of decreasing and at present is far more important than foreign requirements. Stephen Birch, president of Kennicot Copper Corporation, told stockholders at the annual meeting today. Prewar demand was about 40 per cent domestic and 60 per cent foreign. He emphasized that in order to have a satisfactory market copper must be sold abroad. Since January 1 the company has paid off two more notes of $1,000,000 each, about only $2,000,000 being now outstanding.

Net Earnings of Shell-Union Oil Show Gain

[BY A. P. NIGHT WIRE]

NEW YORK, May 4.—Net earnings of Shell-Union Oil Corporation and subsidiaries from operations for 1925, after provision for taxes, amounted to $23,215,960, the annual report showed today. The amount the year before was $24,562,738, but this included profits in excess of $5,000,000 from the sale of investments.

After deducting $1,031,536 for preferred dividends and $2,800,000 for special reserve, $1.91 was left applicable to common stock.

PRICES RECOVER ON STOCK MART

Use of British Strike Fails as Bear Weapon

Early Reaction Followed by Brisk Advance

List is Generally Higher at Closing Hour

[BY A. P. NIGHT WIRE]

NEW YORK, May 4.—Speculators for the decline failed today in their effort to bring about another unsettlement in stock prices as a result of the general strike in Great Britain. Prices were carried down 1 to 3 points in the first outbreak of selling. But the reaction did not bring out any appreciable volume of forced or urgent liquidation and prices rallied briskly during the afternoon.

Closing quotations were generally higher, a long list of active issues showing net gains of 1 to 6 points on the day. Total sales were 1,067,800 shares, as compared with 1,568,700 yesterday.

Wheat prices were the hardest hit by the strike news, breaking 2 1-2 to nearly 4 1-2c a bushel, and then rallying slightly. May wheat closed at $1.58 1-4 a bushel after having sold down to 1.56 3-4. Cotton held relatively steady. Foreign exchanges were heavy although sterling was strongly supported by buying reported to be for the account of the British government. French and Belgian francs touched new record low levels at 3.22 and 3.20 cents, respectively.

STRONG FACTORS

The calmness with which the London markets accepted the strike, the continuance of easy money rates and the constructive nature of most of the day's domestic business and earnings reports helped to restore confidence in the market. There seemed to be a rather general opinion in financial circles that the strike would be of short duration and that a y adverse effect on our business with Great Britain would be compensated for by increased business in other countries, particularly those where British competition is a serious factor.

Standard industrials and rails took a prominent part in the afternoon rally. United States Steel common touched 132 1-2 and then eased slightly for a net gain of 1 1-4 points on the day, after having

(Continued on Page 17, Column 1)

Interest Curve Drops as Money Ease

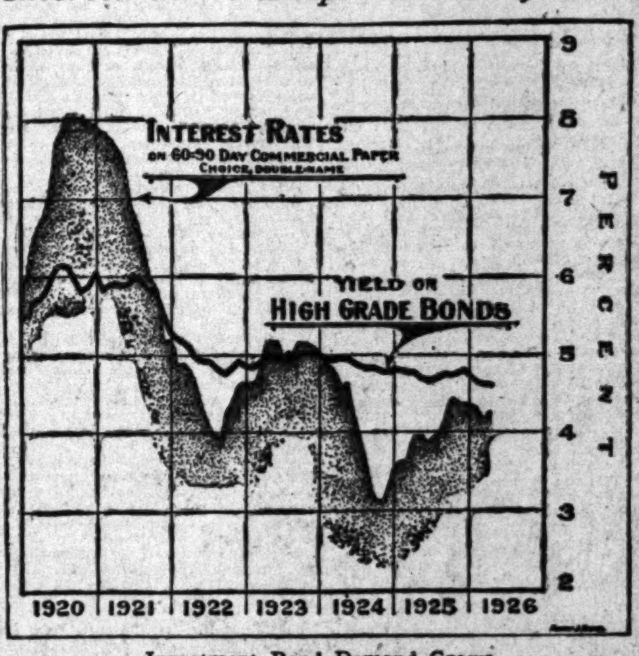

Investment Bond Demand Grows

The steady advance in the price of high-grade bonds over the last several years, with a consequent decline in the yield to the investor, is indicated in the accompanying chart.

Interest rates, of course, have declined swiftly, especially in the business depression of 1921-1922 and in 1924, when funds went begging. Easy money lately has again attracted attention to investment bonds with the result that high-grade issues have advanced and the yield has dropped to the lowest point in years. The data for the curve came from a compilation of the Standard Statistics Company for sixty high-grade bonds.

[Copyright, 1926, by New York Evening Post, Inc.]

MORTIMER HEADS WO[OL] COMMITT[EE]

Study and Analy[sis] Industry to be Ma[de by] Chamber of Comm[erce]

Frank C. Mortimer, [...] dent of the Citizens' [...] Bank and the Citizens' [...] Savings Bank, has been [...] chairman of the newly [...] wool committee of the Los [...] les Chamber of Commerce [...] thur E. Bent, president. [...] timer is also chairman of [...] ton committee of the Ch[amber of] Commerce.

Mr. Mortimer was [...] the chairmanship because [...] broad experience in handl[ing] stock and wool loans. [...] his experience was gained [...] York as an executive of [...] the large banks [...] makes a practice of [...] substantial sums to the [...] wool industries.

About 16,000,000 [...] estimated quantity of [...] in the territory of which [...] geles is the financial [...] izing the importance of [...] ing Los Angeles as a [...] ing and shipping point [...] this committee has been [...] into existence for the [...] making a thorough [...] alysis of the industry [...] ticular reference to [...] storage, finance, [...] sale.

The personnel of the [...] mittee of the Chamber of [...] merce is as follows:

Frank C. Mortimer, [...] Banks, chairman; [...] Wright Company; [...] nal Warehouse; William [...] partment, First National [...] Kauffman Wool Pulling Co[mpany] [...] wool grower; [...] department, Los Angeles [...] Commerce; L. D. [...] Warehouse; J. H. [...] chants National Bank; [...] Shaw Brothers; [...] trade department, Los Angeles [...] merce, secretary of committee; [...] general manager harbor [...] Thomas, general manager, [...] Company; J. W. Worth, [...] H. King, Golden State [...]

$3,500,000

International Railways of Central America

First Mortgage Collateral 6% Gold Notes

Dated May 1, 1926 **Due May 1, 1941**

Interest payable May 1 and November 1 at the office of the fiscal agent for the loan, J. Henry Schroder Banking Corporation. Coupon notes in $1000 denominations, registerable as to principal. Principal and interest payable in New York City in United States gold coin. Redeemable in whole or in part, at the option of the Company, on any interest date on 60 days notice at 102 and accrued interest.

THE CHASE NATIONAL BANK OF THE CITY OF NEW YORK, Trustee

Interest payable without deduction for any Federal income tax up to 2% per annum which the Company or the Trustee may be required or permitted to pay at the source. The Company will agree to reimburse the holders of these notes, upon application within 60 days after payment, for Connecticut, Pennsylvania and California personal property taxes not in excess of four mills per annum upon each dollar of the principal amount thereof, and Maryland securities tax not in excess of four and one-half mills per annum upon each dollar of the principal amount thereof, District of Columbia personal property tax not in excess of five mills per annum upon each dollar of the principal amount thereof and the Massachusetts income tax on the interest not exceeding six per cent of such interest per annum.

The Company agrees to maintain with the Trustee, as collateral security for these notes, its First Mortgage Bonds of a principal amount equal to at least 150%, and of a market value equal to at least 110%, of the principal of all notes outstanding.

Minor C. Keith, Esq., President of the Company, summarizes his accompanying letter as follows:

Company. The International Railways of Central America, organized in 1904, operates 597 miles of railroad and 61 miles of sidings in Guatemala and Salvador. The road in Guatemala extends from the Atlantic coast to the Pacific coast via the city of Guatemala, and through the coffee section of the Pacific. In the Republic of Salvador the road extends from the City of San Salvador to the Port of La Union on the Pacific coast.

The lines of the Company now in course of construction will connect existing lines in Salvador with the Guatemala System. The new mileage will shorten considerablythe trade route from the Pacific region of Salvador to the United States and Europe.

The Company carries over its lines substantially the entire production of the United Fruit Company within the region served by the Railroad.

Security. These notes will be a direct obligation of the Company and specifically secured by deposit with the Trustee of First Mortgage 5% Sinking Fund Gold Bonds, due May 1, 1972, of the International Railways of Central America, which will be maintained so that the principal amount shall equal not less than 150% and the market value shall equal not less than 110% of the principal of all notes outstanding.

The first Mortgage 5% Sinking Fund Gold Bonds, including those to be pledged as security for this issue, are a direct first lien on 411 miles of railroad and equipments, and a lien on 135 miles additional, subject to $4,580,000 Divisional Bonds. An additional 51 miles of road is owned free and clear by a subsidiary, over 99% of the stock of which is pledged under the mortgage. Upon completion of 193 miles of road now under construction, the First Mortgage Bonds will be a direct lien on 739 miles of railroad, on 604 miles of which such bonds will be a direct first lien.

Earnings. The Company's income available for fixed charges and the interest on its mortgage bonds outstanding with public during the past five years have been as follows:

	1921	1922	1923	1924	1925
Income available for Charges	$1,286,120	$1,394,528	$1,830,271	$2,198,678	$2,462,255
Interest on Mortgage Debt	568,084	568,084	568,084	556,580	697,717

The income available for fixed charges in 1925 was equivalent to over 2.7 times the sum of that year's mortgage interest shown above, and $210,000, constituting the annual interest charge on these notes. During the five years as shown in the above table, the Company's income available for fixed charges averaged $1,834,370 annually or over 3.1 times the average annual amount required for mortgage debt interest; while for the year 1925 the Company earned its mortgage debt interest, as shown above, over 3.5 times.

Railway operating revenues have increased over 50% and income available for charges has increased over 91% during the past five years.

Equity. The total outstanding mortgage debt of International Railways of Central America, including bonds to be initially pledged as security for these notes, upon completion of this financing, will amount to about $20,000,000, equivalent to approximately $33,000 per mile of road now in operation.

The investment in road and equipment, as shown by the Company's balance sheet, is approximately $60,000,000, indicating a property investment equity over all outstanding mortgage bonds, including bonds to be initially pledged under these notes, of over $40,000,000. The market values of securities junior to these notes is on the basis of present quotations, approximately $16,800,000.

Purpose of Issue. The proceeds from the sale of these notes will be applied toward financing the completion of the construction of 193 miles of railroad in Guatemala and Salvador and to purchase additional equipment. A substantial growth in freight tonnage is expected to result from the opening up of this new mileage which will traverse a rich agricultural section and permit a large amount of tonnage to be transported by rail to eastern ports of Guatemala.

The Company agrees to make application to list these notes on the New York Stock Exchange.

Notes are offered for delivery when, as and if issued and received by us, and subject to approval as to legality by Messrs. Sullivan & Cromwell. It is expected that Temporary Notes, or Interim Receipts, will be ready for delivery about May 20, 1926.

Sterling bonds are computed at $4.86 2-3 per pound sterling.

Price 96 and Accrued Interest, to Yield 6.40%

J. Henry Schroder Banking Corporation **Blyth, Witter & Co.**

The above information has been obtained from sources which we consider reliable. While not guaranteed, we believe it to be accurate.

A WELL-BALANCED INVESTMENT

CITIES SERVICE COMPANY

Common Stock

This outstanding Company operating in 31 States, combines the stability of utility earnings with the large profits of the oil industry. Net earnings of the utility group alone, over a 14-year period, have been sufficient to pay all expenses and bond interest charges 3.79 times over.

Price, market to yield about 8.85%

Circular on Request

M. H. Lewis & Co.
Citizens National Bank Building
Los Angeles - Phone TRinity 2721
Pasadena — Long Beach — San Francisco

STEVENS PAGE & STERLING
UNDERWRITERS DISTRIBUTORS
INVESTMENT BONDS
FOUNDED 1915

METZLER & COMPANY
Operating Managers of Financial Institutions
Underwriters—Distributors of First Mortgage Bond
727 South Spring Street
Los Angeles

We Specialize in Business Property
YOUR REALTORS
[...]9 Wilshire Blvd., Beverly Hills
[...] OXford 5805. OXford 4416

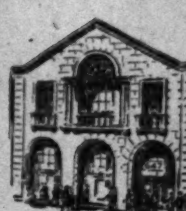

Fric[...]
647 So. Spring [...]
Pacific [...]

7.69% INCOM[E]
PIONEER LO[...]

Based on prese[nt ...] of BROWNST[...] tractive invest[...] **dividends paya[ble ...]** $500 per share [...] liabilities is ove[r ...]

Originally esta[blished ...] ing Los Angel[es ...] manufacturer [...] ducing complet[e ...] outing shirts, [...] Western states[...]

Price 104 and [...]

San Francisco
Long Beach
Riverside

MORTIMER HEADS WOOL COMMITTEE

Study and Analysis of Industry to be Made by Chamber of Commerce

Frank C. Mortimer, vice-president of the Citizens' National Bank and the Citizens' Trust and Savings Bank, has been appointed chairman of the newly created wool committee of the Los Angeles Chamber of Commerce by Arthur E. Bent, president. Mr. Mortimer is also chairman of the cotton committee of the Chamber of Commerce.

Mr. Mortimer was selected for the chairmanship because of his broad experience in handling stock and wool loans. Much of his experience was gained in New York as an executive of one of the large banks there, which makes a practice of advancing substantial sums to the sheep and wool industries.

About 16,000,000 pounds is the estimated quantity of wool grown in the territory of which Los Angeles is the financial center. Realizing the importance of developing Los Angeles as a concentrating and shipping point for wool, this committee has been brought into existence for the purpose of making a thorough study and analysis of the industry, with particular reference to transportation, storage, finance, manufacture and sale.

The personnel of the wool committee of the Chamber of Commerce is as follows:

Frank C. Mortimer, vice-president ... Bank, chairman; Thomas L. ... Wright Company; Gerald Fitzgerald, ... nal Warehouse; William E. Hough, ... partment, First National Bank; ... Kauffman Wool Pulling Company; ... wool grower; Howard Miller ... department, Los Angeles Chamber of Commerce; L. D. ... Warehouse; J. H. Ramboz, vice-president, ... chants National Bank; G. T. Bolan; ... Shaw Brothers; S. C. Simons, manager ... trade department, Los Angeles Chamber of Commerce, secretary of committee; C. E. ... general manager harbor department; ... Thomas, general manager, Panama-Pacific ... Company; J. W. Worth, Worth Brothers, ... H. King, Golden State Silk Mills.

A WELL-BALANCED INVESTMENT

CITIES SERVICE COMPANY

Common Stock

This outstanding Company operating in 31 States, combines the stability of utility earnings with the large profits of the oil industry. Net earnings of the utility group alone, over a 14-year period, have been sufficient to pay all expenses and bond interest charges 3.79 times over.

Price, market to yield about 8.85%

Circular on Request

M.H.Lewis & Co.

Citizens National Bank Building
Los Angeles · Phone TRinity 2721
Pasadena — Long Beach — San Francisco

STEVENS PAGE & STERLING

INVESTMENT BONDS

METZLER & COMPANY

Operating Managers of Financial Institutions
Underwriters—Distributors of First Mortgage Bond
727 South Spring Street
Los Angeles

We Specialize in Business Property
YOUR REALTORS
Wilshire Blvd., Beverly Hills
OXford 5305. OXford 4416

America

Due May 1, 1941

Schroder Banking Corporation, ...able in New York City in any interest date on 60 days'

Trustee

... which the Company ... agrees to reimburse ... Connecticut, Pennsylvania ... each dollar of the ... half mills per annum ... property tax not in excess ... Massachusetts in...

...al security for ...qual to at least ...ipal of all notes

...s follows:

...erates 597 miles of railroad ... from the Atlantic coast to the ... In the Republic of Salvador ... coast.
... in Salvador with the Gua... ...fic region of Salvador to the
...d Fruit Company within the
...secured by deposit with the ...he International Railways of ...ot less than 150% and the
...s security for this issue, are ...dditional, subject to $4,580,- ... subsidiary, over 99% of the ... now under construction, the ...ich such bonds will be a di...
... mortgage bonds outstanding

	1924	1925
	2,198,678	$2,462,255
	556,580	697,717

... sum of that year's mortgage ...notes. During the five years ...ed $1,834,370 annually or ...or the year 1925 the Com...
...rges has increased over 91%
...merica, including bonds to be ...ount to about $20,000,000.
..., is approximately $60,000,- ...uding bonds to be initially ...r to these notes is on the basis
...d financing the completion of ...dditional equipment. A sub... ...w mileage which will traverse ... to eastern ports of Guatemala.
...ork Stock Exchange.
...proval as to legality by Messrs. ... for delivery about May 20, 1926.

...6.40%

...Witter & Co.

... not guaranteed, we believe it to ...

WALL STREET PARAGRAPHS

Bears Pause as Efforts to Uncover Fresh Weak Spots Fail

[EXCLUSIVE DISPATCH]
[Copyright, 1926, by New York Evening Post, Inc.]

NEW YORK, May 4.—Strength was the keynote of trading on the stock exchange today with the majority of stocks closing substantially higher. Evidently the reaction to the British labor crisis in yesterday's dealings had gone a long way toward discouraging the serious situation arising from the general strike. At any rate no further important liquidation developed. On the contrary, there was considerable nervousness in the bear camp when it became evident that no fresh liquidation was forthcoming. A short period of selling and lower prices after the opening was followed by a complete disappearance of selling pressure and a tendency toward extreme dullness.

It became apparent to speculators working for a decline, that stocks were being readily absorbed at small concessions, and that the active leaders were receiving strong support. This induced a covering movement in the afternoon which gained a considerable momentum carrying pivotal issues and specialties up 2 to 5 points from the morning lows. The turnover exceeded the million-share mark by only a small margin and gains of 1 to 4 points were the rule at the end of the day. The recovery was broad in scope embracing virtually all groups, except the local tractions, which were inclined to weakness.

Watching London Wires

Market gossip of the ordinary character was a side issue in Wall street today with attention being wholly diverted to the developments in the British labor situation. Little was heard in the way of possibilities for this stock or that, and by the same measure only passing attention was given such gossip as one heard. Tips are out of season for the time being and the financial community is keeping the closest possible touch on movements at London. Partners of the verious brokerage houses residing in the British capital, or happening to be there on a visit, are on their toes. Many of the larger commission houses were flashing their own private dispatches on the situation there, and without exception these told of tranquil conditions and the evident determination of the populace to make the best of their lot. Wall street was of the opinion that, by reason of its very menacing aspects, the strike would prove of short duration. But, nevertheless, such opinion was not openly backed by stock purchases.

Another Weak Opening

The initial setback to prices this morning was attributed to selling of stocks bought on the break yesterday. Nimble traders, always on the alert for a possible turn, were reported to have picked up a fair volume from more active industrials for the purpose of making profit, working on the theory that the last-minute efforts to avert the nation-wide British strike might possibly have proved successful. Naturally, with the strike ruling in effect after last midnight, all efforts to stave it off having failed, this stock quickly found its way back to the market. Early weak spots included General Electric, Du Pont, Woolworth, Cast-Iron Pipe, Allied Chemical, American Woolen, Stewart-Warner and Foundation Company, all of which recorded net losses of 1 to 3 points in the first few minutes. Sharp recovery was in order later, however, as selling pressure reacted.

Mack Truck Earnings Up

Mack Trucks' first quarter earnings proved the signal for a sudden and sharp rebound in the stock on their appearance. Prior to the announcement of the results of the first three months' operations, the stock had ruled a point or so under the final prices of yesterday. The statement, however, showed net income for the quarter at $2,315,529 after charges, equivalent after preferred dividends to $3.32 on the 611,515 common shares outstanding. This would have been equivalent to more than $6.80 a share on the 339,730 common shares outstanding at the end of the same quarter last year, but in the interval the company has paid a 50 per cent stock dividend and has permitted stockholders to subscribe for one additional share for each six shares held after payment of the stock dividend. In the March quarter last year net was $1,754,869 or at the rate of $4.33 a share on 339,730 shares of common then outstanding.

THE INVESTOR

American Can Company Has Shown Large Growth In Last Five Years—Dividend Requirements on New Common Stock Are Small Compared With Earnings.

[EXCLUSIVE DISPATCH]
[Copyright, 1926, by New York Evening Post, Inc.]

NEW YORK, May 5.—Someone once said that we in the United States "eat what we can and what we can't we can." That statement is becoming more truthful every day, which accounts for the rapid growth of the American Can Company.

Some idea of the progress made by this leader of the industry may be seen by the fact that in the last five years its assets have grown more than $24,000,000. In the same period working capital has increased $12,000,000 and cash on hand and in banks has more than doubled.

In 1921 the company reported operating income of $7,020,262, while in 1925 this item had been increased to $21,423,903. Net income in the same period grew from $4,027,862 to $16,390,037.

During this five-year period the preferred stock of American Can rose from the semispeculative class to the investment department. Five years ago the dividend requirements on the preferred were earned less than twice, while in the year just closed preferred dividend requirements were covered more than five times.

American Can was incorporated in March, 1901, under the laws of New Jersey, as a consolidation of sixty-five companies engaged in the manufacture of tin cans, boxes and containers used for packing foods, tobacco, chemicals, etc. In 1917 the company began the manufacture of fiber cans and containers.

The company also had a cash register and adding machine division, but in 1922 this was sold to a new corporation.

The common stock of this company has played an important part in stock-market history during the last two years. Although regarded as one of the standard issues, the stock has on numerous occasions been fought over by the two opposing speculative elements. Five years ago it sold as low as 23⅛. Before it was taken off the exchange to be replaced by the new stock, it sold as high as 344½.

Par value of the common stock of the company on March 11 of this year was reduced from $100 to $25, and four new shares were distributed to stockholders in exchange for their old stock. At the same time a stock dividend of 50 per cent was declared. The net change was to increase the outstanding stock from 412,333 shares to 2,473,998 shares.

At the current rate of $2 a share annually disbursements will amount to $4,947,996 each year, which would appear conservative in view of the fact that in 1925 the company earned $13,503,706 on its common stock after all charges and preferred dividend requirements.

American Can has no funded debt, the debenture bonds, which amounted to $5,148,363 on December 31, 1924, having been redeemed last year.

The company is in a strong financial condition. At the close of 1925 currnt assets amounted to $54,879,764, as against current liabilities of $12,791,535. Profit and loss surplus was $53,345,093. Reserves of all kinds at the end of last year amounted to more than $13,000,000.

Managements of few companies are more conservative than that of the one under discussion. This is attested to by the fact that no dividends were paid on the company's common stock for more than twenty years after it began business, preferring in the interim to plow excess earnings back into property.

PAY PREMIUM FOR BONDS AT VENTURA

[EXCLUSIVE DISPATCH]

VENTURA, May 4.—Mrs. Henry Neel, member of the board of trustees of the Ventura Union High School, approved the sale of $250,000 worth of school bonds for the district, which were sold today by the Board of Supervisors to the Bank of Italy for par, accrued interest and a premium of $14,888.

Mrs. Neel also approved the sale of the $15,000 issue for the addition of two rooms to the Avenue school, of which she is likewise a trustee, to the Bank of Italy at a premium of $368.

The Clearinghouse

News of Spring Street

Motley H. Flint, executive vice-president of the Pacific-Southwest Trust and Savings Bank, will be the principal speaker before a county dinner-meeting of the Rotary clubs of Ventura county this evening. The dinner, which will be held at Oxnard, will be participated in by the members of the Rotary clubs of Ventura, Santa Paula, Fillmore and Oxnard. Mr. Flint will speak on "Community Development."

Midway Northern Pays

At a meeting of the board of directors of the Midway Northern Oil Company, held on the 3rd inst., the regular dividend No. 52, of 1 per cent per month, was authorized paid on the 31st inst., to stockholders of record the 20th inst.

Two Issues of Ventura School Bonds Awarded

Ventura County Board of Supervisors yesterday awarded two school district bond issues, aggregating $265,000, to the bond department of the Bank of Italy. An issue of $250,000 Ventura Union High School District 5 per cent bonds, due December 1, 1926-60, was sold for a premium of $14,888. A premium of $398 was paid for an issue of $15,000 Avenue School District 5 per cent bonds, due May 1, 1927-41.

Other bidders for the Ventura Union school securities were: Dean Witter & Co., $14,634.61; Bank of A. Levy, Oxnard, $14,407; Wells Fargo Bank and Union Trust Company, $14,202.50; National City Company, $13,437; First Securities Company, $12,290; First National Bank of Ventura, $11,879, and H. C. Herrick, Portland, $4743.

Three other bids were offered for the Avenue-school liens as follows: First National Bank of Ventura, $311; Bank of A. Levy, Oxnard, $211 and Dean Witter & Co., $198.

Loree Reports Plans Progress for Rail Merger

[BY A. P. NIGHT WIRE]

NEW YORK, May 4.—Financial terms for unification of the Kansas City Southern, the St. Louis Southwestern and the Missouri-Kansas-Texas, are now being worked out, L. F. Loree, railroad executive, announced today on his return from a trip to the Southwest. "We naturally want to arrange these as soon as possible," he added, "but cannot state how soon they can be completed."

Mr. Loree also went over the Choctaw division of the Rock Island, which, he said, he had been studying for some time. This trip revived reports that the Kansas City Southern would seek the Choctaw line for inclusion in the new Southwestern consolidation being engineered by Mr. Loree. In going over the Cotton Belt and Katy, Mr. Loree said he had in mind possible moves in the interest of economy. He found the entire Southwest and Pacific Coast in good condition and a feeling of confidence prevailing.

Furniture Firm Offers Stock to Build New Plant

Announcement was made yesterday of the public offering of stock in the Los Angeles Period Furniture Manufacturing Company, having an authorized capitalization of $750,000, of which $200,000 is to be sold to the public.

The company, newly incorporatsince 1918 been successfully operating under the name of Los Angeles Furniture Manufacturing Company, having also acquired the Period Furniture Manufacturing Company of Huntington Park.

According to J. Liffman, president and general manager of the company, the business was started eight years ago with a capital of $4000, while during 1925 gross sales were approximately $400,000. Today net assets of the combined plants total about $237,000.

The present offering of four shares of preferred with a bonus of one share of common for $400 is to provide funds to build a new and up-to-date plant.

ed under its present name, has

COFFEE MARKET

[Furnished by E. F. Hutton & Co.]

Option—	High.	Low.	Close.
January	15.50	15.50	15.55
March	15.40	15.25	15.30
May	17.70	17.50	17.70
July	17.28	17.15	17.20
September	16.41	16.15	16.40@16.41
December	15.83	15.70	15.82

Sales, 51,000 bags.

Local Bankers Will Deliver Radio Lectures

The third of a series of eight lectures on banking methods will be delivered this evening over the radio by H. A. Nater, assistant vice-president, Bank of Italy, who will speak on the subject, "What We Use for Money."

He will be followed tomorrow evening by George R. Kingdon, assistant cashier, First National Bank, and P. R. Williams, vice-president, Commercial National Bank, who will broadcast a dialogue, "Why Some People Cannot Borrow Money From a Bank." On Friday evening they will deliver a second dialogue on "Borrowing Money From a Bank." Saturday evening F. W. Heathcote, assistant vice-president, Pacific-Southwest Trust and Savings Bank, will speak on "A Square Deal for the Pay Envelope."

Next Monday evening B. R. Creer, assistant trust officer, Securnty Trust and Savings Bank, will speak on "Trust and Wills." The series will be closed Tuesday evening, next, with a talk on "America's Financial Reservoir—the Federal Reserve System," by H. C. Vogelsang, assistant vice-president, Citizens' National Bank, and formerly cashier, Federal Reserve Bank, Los Angeles.

The lectures have been prepared by the American Bankers' Association as part of its effort to educate the public on banks and banking methods.

March Export Trade Figures Show Decline

[BY A. P. NIGHT WIRE]

WASHINGTON, May 4.—Exports from the United States during March showed a decrease of $88,341,182 in the European trade as compared with March, 1925. The only other decline was shown in the trade with Africa, while slight increases were recorded to the other world grand divisions.

The figures, made public today by the Commerce Department, placed imports about $70,000,000 more than exports. The exports to the United Kingdom were $67,941,306, against $85,720,256 in March, 1925. Imports from the United Kingdom were $37,126,209, as against $40,158,913.

STUDENTS DISCOVER BIG WHISKY STILL

[EXCLUSIVE DISPATCH]

SAN BERNARDINO, May 4.—A school student's sense of obligation to law enforcement won him a reward of $25 and the county dry squad confiscated a fifty-gallon still late yesterday.

On a picnic in the foothills, a group of students came across an abandoned house in a heavily wooded canyon. As the youths approached, two men ran from the house. Curious, the students entered the house and found the still in full operation.

One of the students drove to San Bernardino and informed Deputy Sheriff Jack H. Brown of his discovery. The officers dismantled the still and began a search for its owners. The youth was awarded a $25 check by Deputy Sheriff Brown.

GAIN IN PAYMENT OF BILLS SHOWN

Department Stores Report March Better Month Than Any of 1925

Collections in Los Angeles department stores were better in March than during any month in 1925, or in January and February of the present year, according to the weekly report of the Eberle & Riggleman Economic Service just released. During March, 1926, 58.3 per cent of the total outstanding accounts were collected, as compared with 52.1 per cent in February and 55 per cent in January, the report reveals.

After adjustments are made for special differences in lengths of months and other seasonal variations, the survey shows that the retail trade situation in Los Angeles was better in March than it was in either February or January. Compared with March a year ago, combined sales of six department stores increased from an index number of 223 for March, 1925, to 255 for March, 1926.

Thirty-Three Years of Experience

SINCE 1893, FRICK, MARTIN & CO., with its direct predecessors, has served the investors of Southern California without interruption.

The investment experience gained through these thirty-three years of successful operation is back of every security recommended by this organization.

May we send you our current list of selected investments yielding 4.30% to 7%?

Frick, Martin & Co.

647 So. Spring Street Telephone TRinity 4911
LOS ANGELES
Pacific Southwest Bank Building, Pasadena.

7.69% INCOME FROM A PIONEER LOS ANGELES INDUSTRY

Based on present market prices, the 8% Preferred Stock of BROWNSTEIN-LOUIS COMPANY offers a highly attractive investment, yielding 7.69% per annum with **dividends payable monthly.** Net assets are approximately $500 per share while the ratio of current assets to current liabilities is over 3 for 1.

Originally established over 30 years ago, this outstanding Los Angeles Company has grown to be the largest manufacturer of men's wear on the Pacific Coast, producing complete lines of men's overalls, work clothing, outing shirts, etc., which are marketed throughout the Western states, Mexico, South America and the Orient.

Price 104 and accrued dividend, to yield about 7.69%

Descriptive Information on Request

San Francisco
Long Beach
Riverside

Alvin H. Frank & Co
INVESTMENT SECURITIES
910 Hellman Bank Bldg. SEVENTH & SPRING
Phone TRinity 6131 LOS ANGELES

Preferred Stock of

Associated Gas & Electric Co.

$6.50 Cumulative Dividend Series

Yielding 7%

An Investment in a Company Strong Enough to Carry On Through the Years

Adequate financing, year after year, is the lifeblood of a Public Utility.

It must have new capital to keep pace with the increase in the needs of the territory it serves.

A healthy Public Utility never stops growing.

The pre-requisite to adequate financing is *a High Credit Standing.*

The *Credit* of the Associated Gas & Electric Company is of the very highest rating.

The Associated System's great scope of operations—in New York, Pennsylvania and 10 other States of the East, South and Middle-West—is a strong factor behind the Company's Credit Standing.

There are many contributory factors, such as:

Able Management
Number of Communities Served (Over 1000)
Number of Consumers (Over 330,000)
Dense Population of the Communities (over 2,000,000)
Consistent Annual Increases in Sales and Earnings
Steady Growth of Fixed Assets As New Units Are Added to Meet Increased Demand
Progressive Policies Based on 74 Years' Experience

We Recommend This Preferred Stock for Investment

Price 93 and accrued dividends

Yielding About 7%

MAIL THIS COUPON

Without obligation, please send illustrated pamphlet and circular on
ASSOCIATED GAS & ELECTRIC CO. CUMULATIVE PREFERRED YIELDING 7%
Name ....
No. and Street ....
City .... State ....

Banks, Huntley & Co.
1212 STOCK EXCH. BLDG. Los Angeles TEL. METPOLTN. 4300
LONG BEACH SAN DIEGO SANTA MONICA RIVERSIDE

The information in this advertisement, while not guaranteed, has been obtained from sources which we believe to be reliable.

How to be a Successful Investor

1st Select a capable investment house of ample resources in whose integrity you have full confidence.

2nd Discuss freely with it your financial condition • your income • expenses • responsibilities • your present holdings • •

3rd Entrust into its hands the selection and care of those securities, which in its experienced judgment are the best fitted to your individual requirements •

We invite you to make use of CALIFORNIA COMPANY service in the successful investment of your funds •

California Company
BONDS
Pasadena Redlands
San Diego Long Beach
626 So. Spring St. Los Angeles

D. G. Grant J. J. DORAN CO. J. J. Doran
INVESTMENT SECURITIES
303-6 CITIZENS NAT. BANK BLDG.
Members Los Angeles Stock Exchange
Tel. TRinity 1994

HOUSES TO BE MOVED are offered at bargains in—TIMES WANT ADS

THE NATIONAL CITY COMPANY · NATIONAL CITY BANK · NEW YORK

BONDS For Every Need

Our May circular lists a wide choice of investigated issues which we recommend.

Ask for copy

The National City Company
Offices in more than 50 cities
513 West 6th Street
Telephone TRinity 7051
Los Angeles

DBC

TAX EXEMPT SECURITIES
YIELDING ATTRACTIVE RATES
District Bond Company
SUITE 901
TITLE INSURANCE BLDG.
TELEPHONE
METROPOLITAN
0024

Pacific Finance Corporation
Serial 5½% Gold Notes
Due 1927-1936

This $5,000,000 issue is followed by $7,000,000 par value of capital stock, on which dividends have been paid regularly since issuance, and which has a present market value of over $9,400,000.

Price to yield 5.25% to 6.10%

Send for Information

MILLER, VOSBURG & CO.
Municipal and Corporation Bonds
607 Hellman Bank Bldg.
Los Angeles
Phone TRinity 6039

MONEY
We loan money at 6% on
Listed and Unlisted Securities
NATIONAL LOAN CO.
of Los Angeles
811-12 Stock Exchange Bldg.
639 S. Spring St.
TUcker 3785

LOS ANGELES EXCHANGE

BONDS

Sales—		Closing— Bid.	Asked.
......	Amalg. Sugar 7s, '37	103⅝	....
......	Amn. Factors 7s, '36	103½	....
......	Associated Oil 6s, '35	102⅝	....
......	Cal.-Haw.N.S.R.7s,'37	105	....
......	Cal.-Or. Pwr. 6s, '42	104⅛	....
......	Cal. Pet. 6½s, 1933	103½	....
......	Columbia Stl. 7s, '42	101½	....
......	E. B. Water 6s, '42	104	....
......	Do. 6s, 1944	103	....
......	Do. 5s, 1955	102⅝	....
......	General Pet. 6s, '28	101⅝	....
......	Do. 5s, 1940	98⅛	....
......	G. W. Power 5s, '49	100⅛	....
......	Do. 6s, 1949	102½	....
......	Do. 6s, 1952	102½	....
......	Holly Sugar 7s, '37	99	99½
......	L. A. G.&E. 5s, '34	100½	....
......	Do. 5s, 1939	100½	....
......	Do. 5½s, 1943	100⅝	....
......	Do. 5½s, 1947	100⅝	....
......	Do. 5½s, 1949	100⅝	....
......	Do. 6s, 1942	106¼	....
......	Do. 7s, 1931	105½	....
......	L.A. Pac. Gtd. 4s, '50	83¼	....
......	Do. 1st 5s, 1931	95½	....
......	Do. 1st rfd. 5s, '48	85½	....
......	L.A.Ry.1st M. 5s, '38	94½	95
......	Do. 1st rfd. 5s, '40	84¾	84⅞
......	Mkt. St. Ry. 7s, '40	98¼	....
......	Mt. Whitney 6s, '39	107½	....
......	Nev.-Cal. El. 6s, '45	101⅝	....
......	Do. 6s, 1950	101⅝	....
......	Orpheum Cr. 7½s, '26	101	....
......	P. E. Ry. 5s, 1942	92	....
......	Pac. G.&E. 5s, 1942	99½	....
......	Do. 5s, 1955	95⅝	....
......	Do. 5½s, 1952	103¾	....
......	Do. "B" 6s, 1941	108	....
......	Do. "A" 7s, 1940	110	....
......	Pac. L.&P. 5s, 1942	101½	....
......	Do. 5s, 1951	100½	....
......	Pac. T.&T. 5s, 1937	101¾	....
......	Do. 5s, 1952	102	....
......	S. D. G.&E. 5s, '39	101	....
......	Do. 5s, 1947	96¾	....
......	Do. 6s, 1939	103⅝	....
......	Do. 6s, 1947	103⅝	....
......	S. J. L.&P. 5s, 1945	100¼	....
......	Do. "A" 6s, 1950	103¼	....
......	Do. "B" 6s, 1950	103¼	....
......	Do. "B" 6s, 1952	104⅛	....
......	Do. "C" 6s, 1950	104⅝	....
......	Do. 7s, 1951	107½	....
......	Sierra-S.F. 1st 5s, '49	94⅝	....
10,000	Do. 2nd 5s, 1949	75½	....
......	So. Cal. Ed. 5s, '39	100¼	....
......	Do. 5s, 1944	99⅛	....
......	Do. 5½s, 1944	104⅛	....
25,000	Do. 6s, 1943	103⅝	....
......	Do. 6s, 1944	105½	....
......	S. Cal. Gas 5½s, '52	99⅝	....
......	Do. 6s, 1950	105	....
......	Do. 6s, 1958	102½	....
......	Do. 7s, 1951	107⅞	....
......	So. Cal. Tel. 5s, '47	100⅛	....
......	So. Co. Gas 5½s, '36	99⅝	....
......	Sperry Flour 6s, '42	98⅝	....
......	Union Oil 5s, 1931	100½	....
......	Do. 5s, 1955	97	....
......	Do. 6s, 1942	105	....
......	United Oil 6½s, '35	99	....
......	Western Pac. 5s, '46	100	....
......	W.StatesG.&E. 5s, '41	100	....
......	Do. 6s, 1947	100⅛	100⅝

STOCKS

Sales—		Bid.	Asked.
	Oils—		
245	California Pet. com.	32.62½	....
......	Fullerton Oil	2.30	....
......	Gilmore Oil	11.00	11.25
15	Henderson Pet. Corp.	72.50	....
300	Holly Dev. Co.	1.63	1.65
9,087	Julian Pet. pfd.	16.00	16.12½
2,775	Do. com.	4.75	....
......	Marine Corp.	1.37½	1.40
......	Mascot Oil	1.30	....
......	Midway Northern	1.00	....
......	Mt. Diablo O.M.&D.	....	.85
......	Occidental Pet. com.	.20	....
......	Do. Trustee	.20	....
......	Oceanic Oil	.30	.44
......	Olinda Land Co., oil	.35	....
......	Palmer Union pfd.	.20	.29
......	Republic Petroleum	.05	.07
......	Rio Grande Oil com.	88.00	....
......	Shell Union com.	24.75	....
45	Standard Oil of Cal.	54.87½	....
......	Transport Oil	.35	.42½
88	Union Oil of Cal.	42.75	43.00
1,040	Union Oil Associates	45.00	45.50
120	United Oil	60.50	60.75
......	U. S. Royalties	.12½	.14
	Industrials—		
......	Globe G.&M. pfd.	98.00	....
60	Do. com.	56.50	57.00
......	Goodyear T.&R. pfd.	92.50	93.00
10	Goodyear Textile	92.50	93.00
8,000	Western Chemical	.02	.02½
	Public Utilities—		
23	L. A. G.&E. pfd.	95.50	96.00
56	Pac. G.&E. 1st pfd.	97.00	....
11	S. J. L.&P. pr. pfd.	103.75	104.00
......	Do. 7s pfd.	100.00	100.50
......	S. C. Ed. orig. pfd.	22.50	....
......	Do. 7s pfd.	27.50	27.75
30	Do. 6s pfd.	24.75	25.00
490	Do. com.	29.00	29.25
......	So. Cal. Gas 6s pfd.	96.75	97.00
......	So. Co. Gas 7s pfd.	101.50	....
51	So. Cal. Ed. 7s pfd.	110.75	....
110	Do. 6s pfd.	99.50	....
27	Do. com.	118.50	....
......	Do. orig.	125.00	131.00
	Miscellaneous—		
874	Cal. Delta Farms	9.00	9.50
......	Foster & Kleis. com.	11.50	....
......	Laguna L.&W. com.	3.00	3.40
75	L. A. Investment	3.16	3.18
......	Nat'l. Creamery com.	102.00	....
......	Do. pfd.	99.00	....
......	Pacific Mutual Life	950.00	1000.00
......	Wm. R. Myers Co.	75.00	....
	Banks—		
236	Americommercial Crp.	195.00	....
1,306	Bancitaly Corp.	78.00	78.87½
......	Bank of Italy	435.00	....
......	California Bank	327.50	....
......	Citizens' National	375.00	....
3	Farm. & Mer. Nat.	450.00	....
......	Federal Holding Co.	140.00	....
......	First National	400.00	410.00
......	Hellman Bank	255.00	....
......	Merchants' National	317.00	325.00
......	Nat. City Bk., L. A.	154.00	156.00
......	Pacific National Bank	155.00	....
......	Sec. Tr. & Sav. Bk.	382.00	390.00
......	Un. Bk. & Tr., L. A.	192.50	....

MINING

Sales—		Bid.	Asked.
	Oatman District—		
......	Black Range	.02	.02½
7,000	Boundary Cone	.04½	.05
8,000	Gold Dust	.07½	.08
......	Gold Ore Mining Co.	.01	.02
9,000	Lucky Boy	.04	.04½
2,000	Oatman Gold	.01½	.02
21,800	Oatman United	.05	....
......	San Francisco Gold	.08½	....
......	Sun Dial	.02	.03
......	Sunnyside Mining	.01½	....
......	United American	....	.02½
6,000	Unit. Western reorg.	.18	.18½
	Other Districts—		
......	Boss Gold	.01½	....
3,000	Katharine Ext.	.05	.05½
......	Oro Amigo	.01	....
......	Yellow Dog	.05	.13
	Silver-Lead—		
10,500	Big Jim Mines, Inc.	.19½	....
1,000	Lucky Boy Divide	.03½	.04½
12,000	North Star	.03½	.04
......	Silversmith Mines	.47	.50
......	Simon Silver-Lead	.04½	.05½
1,000	Virginia Louise	.01	.02½
18,820	Western Lead	.55	.56½

SALES

MORNING SESSION

America. Corp.—
100 S-2 .... 195.00
58 S-2 .... 195.00
Big Jim Mines—
1,500 .... .21
3,000 .... .20½
Boundary Cone—
6,000 .... .04½
Bancitaly Corp.—
906 S-2 .... 79.25
200 .... 79.00
Bank of Italy—
1 .... 436.00
Cal. Delta Farms—
874 .... 9.00
Cal. Pete. com.—
200 .... 32.50
10 .... 33.00
Globe Grain com.—
30 .... 56.50
Gold Dust—
8,000 .... .08
Goodyear Text.—
10 .... 92.50
Henderson Pete.—
15 .... 75.00
Holly Dev.—
300 .... 1.63
Julian com.—
20 .... 4.87½
1,285 .... 4.75
Julian pfd.—
1,430 .... 16.50
8,547 .... 16.00
Katherine Ext.—
3,000 .... .05
Lucky Boy Mining—
5,000 B-30 .... .04½
L. A. Gas pfd.—
3 .... 95.50
North Star—
6,000 .... .04
1,000 S-2 .... .04
Oatman Gold—
2,000 .... .01½
Pac. Gas pfd.—
56 .... 97.00
S. Cal. Edison 6s—
110 .... 99.50
S. Cal. Edison 7s—
48 .... 110.75
S. Cal. Edison com.—
2 .... 118.50
15 S-2 .... 117.50
2 S-2 .... 118.00
Edison 6s (new)—
20 .... 24.75
Edison com. (new)—
180 .... 29.00
800 .... 29.12½
10 .... 29.25
S. Co. Gas 7s—
32 .... 101.50
18 S-2 .... 102.00
Standard Oil (Cal.)—
35 .... 55.00
United Western—
3,000 .... .18
Union Oil (Cal.)—
25 .... 42.75
30 S-5 .... 43.00
United Oil—
10 .... 60.87½
Western Lead—
6,475 .... .55
70 .... .54
1,800 .... .56

INFORMAL

Western Lead—
1,000 .... .55

BONDS

S. & S. F. 2nd 5s, '49—
10,000 .... 77.00
Edison 6s, '43—
25,000 .... 104.00

AFTERNOON SESSION

Edison com.—
10 .... 117.00
Edison 7s—
3 .... 110.75
Bancitaly Corp.—
100 .... 79.00
100 .... 78.75
America. Corp.—
100 .... 195.00
Farmers & Merch.—
3 .... 435.00
Western Chemicals—
3,000 S-5 .... .02
Julian com.—
1,000 .... 4.75
10 .... 4.87½
460 .... 4.75
San Joaq. prior—
10 .... 104.00
1 .... 108.50
Globe Gr. com.—
30 .... 56.50
Julian pfd.—
865 .... 16.00
1,545 .... 16.12½
Cal. Pete. com.—
25 .... 32.62½
10 .... 32.75
United Oil—
110 .... 60.62½
Standard Oil—
10 .... 55.00
Union Oil (Cal.)—
4 .... 42.75
10 .... 42.87½
16 .... 42.75
Union Associates—
380 .... 45.25
660 .... 45.12½
Western Lead—
5,475 .... .55
2,000 .... .56
United Western—
2,000 .... .18
Big Jim Mines—
6,000 .... .20
Oatman United—
21,000 .... .05
800 .... .04½
Lucky Boy Divide—
1,000 .... .04
Virginia Louise—
1,000 .... .02
North Star—
3,000 .... .12
Lucky Boy Mining—
4,000 .... .04½
Boundary Cone—
1,000 .... .04½

INFORMAL

United Western—
1,000 .... .18

NORTHERN BONDS

Following are the closing quotations on the San Francisco Stock and Bond Exchange, furnished by Logan & Bryan:

STOCKS

Sales—		Bid.	Asked
......	Alaska Packers' Assn.	179.00	180.00
1,779	Bancitaly Corp.	78.75	78.87½
70	Bank of Italy	437.75	....
......	Cal. Copper Corp.	1.20	1.25
350	Cal. Packing Corp.	127.25	....
375	Caterpillar Tractor	119.62½	....
20	E. B. Water A pfd.	94.00	94.25
15	Federal Telegraph Co.	10.00	10.50
25	General Pet. pfd.	24.87½	....
120	G. W. Power pfd.	101.12½	101.25
......	Home F. & M. Ins.	35.75	35.87½
......	Honolulu Cons. Oil	38.00	39.00
......	K. S. Tran. pr. pfd.	81.00	81.25
10	L. A. G.&E. pfd.	95.87½	96.00
......	Magnavox Co.	.87	....
......	I. Magnin com.	20.37½	....
100	Marine Corp.	....	1.40
50	North American Oil.	39.50	39.75
......	Oahu Sugar Co.	30.62½	31.00
200	Pac. G.&E. 1st pfd.	96.00	....
149	Do. com.	....	121.75
5	Pacific Lighting pfd.	96.50	....
385	Pacific Oil	55.37½	55.50
50	Pacific T.&T. pfd.	101.25	101.37½
......	Paraffine, Inc., com.	93.00	94.00
30	S. J. L.&P. pr. pfd.	104.00	....
330	Shell Union Oil com.	24.62½	24.75
......	Sperry Flour com.	51.00	54.00
10	Spring Valley Water	104.50	....
......	Standard Oil of Cal.	54.75	55.50
......	Tidewater Asso. Oil	23.50	23.62½
1,040	Union Oil Associates	45.37½	45.50
225	Union Oil of Cal.	42.75	42.87½
......	United Oil	....	61.00
700	U. S. Petroleum Co.	....	1.60
......	Yel. & Checker Cab	9.25	....
515	Zellerbach Corp.	25.50	....
......	Fireman's Fund	91.75	92.00
......	Schlesinger	24.00	24.62½
......	Do. pfd.	92.50	92.75
......	Americommercial Crp.	195.00	....

BONDS

Sales—		Bid.	Asked
2,000	Cal.G.&E. Un. 5s, '37	100⅝	....
......	Cal.-Haw. Sug. 7s, '37	105½	105¾
......	Engels Cpr. conv. 7s	....	103½
......	K. S. 1st M. 6s, '38	....	100
......	Mkt. St. Ry. 7s, '40	98⅛	98¼
......	Miller & Lux 6s, '45	99⅞	100
......	Do. 7s, 1935	98¼	98½
......	Nat. Co. Cal. 6s, '35	57¼	58
1,000	Orph. T.&R. 6s, '46	102	....
2,000	Pac. G.&E. 6s B '41	107⅝	....
......	Paraf. Inc. 7½s, '42	106	....
2,000	Sperry Flour 6s, '42	98½	98¾
2,000	Spring V. W. 5s, '43	99¾	100
......	W. Pac. R.R. 5s, '46	100	100⅛

A 6% Tax Exempt California Bond Yielding 5.70%

Certified as Legal Investment for Savings Banks and Trust Funds in California

LA MESA, LEMON GROVE AND SPRING VALLEY IRRIGATION DISTRICT 6% BONDS, due serially January 1; 1961-1965, inclusive, are exempt from all Federal Income Taxes and taxes in California except Inheritance Taxes.

They are direct obligations of the District, payable out of annual assessments levied and collected under the same authority as taxes; and are secured by a tax lien on all lands within the District, ranking ahead of all private liens and first mortgages, including mortgages securing Federal Land Bank and Joint Stock Land Bank Bonds.

The La Mesa, Lemon Grove and Spring Valley Irrigation District, organized in 1913, is located in San Diego County and adjoins the City of San Diego for 3 miles along the City's eastern boundary—this location is right in line with the City's rapid development toward the east. Lands of the District have been appraised as having a fair valuation of approximately $6,000,000 or 3 times the $2,000,000 bonds outstanding.

Full descriptive information furnished upon request.

First Securities Company
IDENTICAL IN OWNERSHIP WITH
THE FIRST NATIONAL BANK OF LOS ANGELES · PACIFIC-SOUTHWEST TRUST & SAVINGS BANK
ORDERS MAY BE PLACED AT ANY OFFICE OF THESE BANKS
PACIFIC-SOUTHWEST BANK BUILDING — LOS ANGELES
TELEPHONE VANDIKE 2361
PASADENA · HOLLYWOOD · GLENDALE · LONG BEACH · SANTA BARBARA · REDLANDS · FRESNO · SAN FRANCISCO

The above information, while not guaranteed, is from official sources and is believed to be correct.

DAILY EASTERN CITRUS MARKETS

[OFFICIAL FRUIT WORLD REPORT.]
CALIFORNIA CITRUS SHIPMENTS

	Oranges.	Lemons.
SOUTHERN CALIFORNIA		
May 3	103	40
Total to date this season	19,036	4,501
Total to same date last season	16,049	4,346
CENTRAL CALIFORNIA		
May 3	42	9
Total to date this season	7,067	265
Total to same date last season	6,608	127
NORTHERN CALIFORNIA		
Total to date this season	839	51
Total to same date last season	484	24

NEW YORK, May 4.—Seventeen cars of navels, eight cars of Valencias, one car of navelencias, one car of sweets, seven mixed cars and three cars of lemons sold. Navel market steady on best stock; easier on ordinary. Valencia market easier. Lemon market doing better. Weather fair.

NAVELS—
Blue Globe, Riv X 5.45
King, SA X 3.75
Phoenix, OK X 4.35
Big Chief, SA X 3.90
Swallow, OK X 3.85
Golden King, OK X 4.50
Golden Cross, OK X 4.75
Miramonte, OK X 3.90
Admiration, OK X 3.75
Alta Cresta, Riv X 5.10
Highway, SA X 4.75
Pronghorn, OK X 4.05
Robusta, Riv X 4.80
Gold Star, OK X 4.20
Lotus, OK X 5.00
Optima, OK X 5.00
Bear, OK X 4.75

NAVELS—
Pinnacle, OK X 5.05
Monogram, OK X 4.25
Golden Rule, Riv X 5.20
Crystal, Riv X 3.95
Swastika, LVWB 4.45
Red Globe, Riv X 4.35
Phoenix, OK X 4.50
Majesty, OK X 3.95
Bear, OK X 4.40
Upland King, OK X 4.80
Upland Queen, OK X 4.30
Gold Star, OK X 4.30
Insignia, OK X 4.20
Kenilworth, Riv X 5.30
Pinnacle, OK X 5.25
Moose, OK X 4.75

NAVELS—
Upland King, OK X 4.50
Golden Cross, OK X 4.75
Miramonte, OK X 4.00
Monogram, OK X 4.30
Red Hussar, OK X 3.80
Swallow, OK X 4.10
Lotus, OK X 5.00
Old Baldy, OK X 4.95
Golden, Riv X 4.50
Mahala, LVWB 5.15
Canua, Cleg 4.40

VALENCIAS—
Earlibest, CC X 4.80
Altissimo, NO X 5.75
California Belle, NO X 5.80

VALENCIAS—
George Washington, OR X 5.25
Magnolia, TC X 5.75
Osborne, OFCo 4.70
Alert 4.10
Flyer, OK X (navelencias) 4.20
Bell Cove, CC X 4.10
Shamrock, NO X 5.00
Carmencita, NO X 5.00
Advance, OR X 4.85
Malta, TC X 5.40
Sunflower, MOD 4.45
Top Notch, OFCo 4.05
Quail, OK X (navelencias) 5.05

PRICES BY SIZES IN NEW YORK

VALENCIAS—	100s	126s	176s	216s	252s	Avge.
Sunflower, MOD	4.40	4.40	4.75	4.45	4.35	4.45
Osborne, OFCo	...	4.25	5.15	4.60	4.40	4.70
Alert	3.00	4.00	4.65	4.55	4.40	4.10
Shamrock, NO X	...	4.75	5.45	5.05	5.00	5.00
Magnolia, TC X	...	5.75	5.95	5.65	5.70	5.75
Carmencita, NO X	...	5.20	5.35	5.00	4.90	5.00

SWEETS—
Golden Rule, Riv X 4.05
Golden, Riv X 3.50
Lotus, OK X 4.20
Monogram, OK X 3.70
Crocus, Cleg 3.65
Cosmos, Cleg 3.10

ST. MICHAELS— (Half boxes.)
Old Baldy, OK X 2.30

ST. MICHAELS— (Half boxes.)
Bear, OK X 2.25

SEEDLINGS—
Blue Globe, Riv X 4.25

BLOODS—
Sierra Vista, Riv X 5.00
Kenilworth, Riv X 4.25
Highway, SA X 3.80
Blue Globe, Riv X 2.80

BLOODS—
Highway, SA X 2.15
Bear, OK X 2.20
Kenilworth, Riv X 2.40
Upland King, OK X 2.50
Upland Queen, OK X 2.10

TANGERINES— (Half boxes.)
Upland King, OK X 2.25

LEMONS—
Three Star, WD X 4.15
Aristocrat, ST X 4.05
Bear, OK X 4.80
Two Crown, WD X 3.75
Lancer, ST X 3.80
Cub, OK X 3.95

PHILADELPHIA, May 4.—Seven cars of oranges and two cars of lemons sold. Market lower on oranges. Lemon market easier.

NAVELS—
Lochinvar, RH X 5.20
Glen Ivy, SOI 3.80
Glen Rosa, SOI 4.25

VALENCIAS—
Gold Crest, MOD 4.25
Reliance, WD X 4.05
Renown, WD X 4.65

VALENCIAS—
Alamo, FC X 4.40

ST. MICHAELS—
Airship, FC X 4.75
Alamo, FC X 4.15
Sun, RH X 4.00
Century, THP 3.25

ST. MICHEALS—
Sweetest Yet, THP 3.90

JAFFAS—
Alamo, FC X 3.95

SEEDLINGS—
Alamo, FC X 4.00

SWEETS—
Alamo, FC X 4.00

LEMONS—
Sespe, FC X 4.50
Selva, FC X 3.85
Princess, Q X 4.30
Wayno, FC X 4.00
Oriole, FC X 3.35

BOSTON, May 4.—Fourteen cars of oranges and three cars of lemons sold. Navel market is strong and higher on 150s and larger. Valencia market is easier. Lemon market strong and higher.

NAVELS—
Pinnacle, OK X 5.30
Red Globe, Riv X 4.75
Stork, SA X 5.00
Optima, OK X 5.80
Orchard, NatO ...
Standard, NatO 5.20
Minaret 3.35
Blue Globe, Riv X 5.35
Florencia, Cov X 4.85
Pueblo, SA X 5.15
Red Hussar, OK X 4.40

NAVELS—
Double A, EHCA 5.45
Chanticleer, THCA 4.50
Naralimo, Spar 2.90

VALENCIAS—
Anaheim Supreme, NO X 5.85
Lindsay Pride, LB X 4.40
Yosemite, MOD 4.60
Mother Colony, NO X 5.25

VALENCIAS—
Patrician, TC X 4.85
Marguerite, MOD 4.10

MED. SWEETS—
Red C, Cov X 4.25
Cougar, Cov X 4.00

HOMOSASSAS—
Heart of Gold, SB X 4.45
Yankee Doodle, SB X 3.60

ST. MICHAELS— (Half boxes.)
Heart of Gold, SB X 2.50

LEMONS—
Bear, OK X 5.35
Veritop, WD X 5.15
Diplomat, CDCo 3.35
Cub, OK X 4.55
Juicy-O, WD X 4.65
Envoy, CDCo 3.05

PITTSBURGH, May 4.—Seven cars of oranges and one car of lemons sold. Market firm on good stock oranges. Lemon market lower.

NAVELS—
Unicorn, RH X 4.75
Blue Goose, AFG 5.65
Glen Rosa, SOI 4.60
Phoenix, OK X 4.25

NAVELS—
Samarkand, AFG 4.55
Glen Ivy, SOI 4.45

VALENCIAS—
Osborne, OFCo 5.05

VALENCIAS—
Circle X, JRB 3.90
Top Notch, OFCo 4.30

SWEETS—
Gold Buckle, RH X 4.65

SWEETS—
Belt, RH X 3.60

LEMONS—
Justrite, Q X 4.25
Leader, Q X 4.05

ST. LOUIS, May 4.—Six cars of oranges and one car of lemons sold. Market on oranges continues depressed. Lemon market steady.

VALENCIAS—
Liberty Maid, LM X 3.40
Harp 4.40

VALENCIAS—
Century, THP 3.75
Sweetest Yet, THP 4.50
Trumpet 3.45

NAVELS—
Basket Ball, SA X 3.55

SEEDLINGS—
Mission, JF X 3.35
Panama, JF X 3.00

LEMONS—
Service, NO X 4.65
Fairmont, NO X 4.05

CHICAGO, May 4.—Thirty-one cars of oranges and two cars of lemons sold. Market is higher on 176s and larger navels, steady on best stock balance navels. Valencia market lower. Lemon market higher.

NAVELS—
Gavilan, Riv X 5.80
Golden King, OK X 5.10
Gavilan, Riv X 5.90
Bear, OK X 4.60
Royal, Q X 3.80
Truth, Riv X 3.90
Bear, OK X 4.85
Quality, ST X 3.35
Double A, EHCA 5.60
Glen Ivy, SOI 4.55
Canna, Cleg 3.20
Gold Star, OK X 4.30
Upland Queen, OK X 3.70
Pinnacle, OK X 5.25
Queen Bee, Q X 4.25
Gavilan, Riv X 5.90
Alta Cresta, Riv X 5.05
Swallow, OK X 3.40

NAVELS—
Campfire, ST X 3.90
Glen Rosa, SOI 4.75
Chanticleer, EHCA 4.25
Cosmos, Cleg 3.10

VALENCIAS—
Ultra, [illegible] X 4.45
St. Francis, CO X 4.30
Gold Cup, RH X 4.65
Renown, WD X 4.55
Patrician, TC X 4.00
Advance, OR X 4.45
Glen Rosa, SOI 4.15
Captive 3.50
Bunny, TC X 3.50
Everite, OR X 4.40
Silver Cup, RH X 3.50
Reliance, WD X 3.75
George Washington, OR X 4.65

VALENCIAS—
Tulare's Best 4.20
Glen Ivy, SOI 3.50
Terrier, RMCo 3.50

SWEETS—
Lotus, OK X 3.90
Tunnel, ST X 2.80
Monogram, OK X 3.60
Rey, ST X 3.70
Redlands Best, RH X 2.80
Crocus, Cleg 3.20
Cosmos, Cleg 2.60
Crocus, Cleg 3.10

ST. MICHAELS— (Half boxes.)
Canna, Cleg 2.70
Queen Bee, Q X 2.35
Royal, Q X 1.90

MED. SWEETS—
Queen Bee, Q X 3.35

SEEDLINGS—
Kenilworth, Riv X 4.15
Peasant, Riv X 3.45

HOMOSASSAS—
Fontana Girl, SB X 3.45
Fountain of Gold, SB X 2.90

BLOODS—
Quality, ST X 2.95
Half boxes 1.90

LEMONS—
Tartan, Q X 3.95
Cornet, SDF X 3.55
Kiltie, Q X 3.25
Mission Bell, SDF X 4.[illegible]

COMPARATIVE CITRUS SALES

CHICAGO, May 4.—One car of Florida Valencias averaged $5.05 a box; four cars of Florida grapefruit averaged $4.95.

PHILADELPHIA, May 4.—One car of Florida oranges averaged $4.15 a box; five cars of Florida Valencias averaged $5.05; six cars of Florida grapefruit averaged $4.15.

BOSTON, May 4.—Four cars of Florida oranges averaged $4.85 a box; three cars of Florida grapefruit averaged $5.25.

ST. LOUIS, May 4.—Two cars of Florida Valencias averaged $3.70 a box; one car of Florida grapefruit averaged $4.75.

NEW YORK, May 4.—Four cars of Florida oranges averaged $4.95 a box; thirty-one cars of Florida Valencias averaged $5.45; eighteen cars of Florida grapefruit averaged $5.40; one car of Porto Rico oranges averaged $3.95; twenty-five cars of Porto Rico grapefruit averaged $4.30.

Corn Futures Slump to New Low for Crop

[EXCLUSIVE DISPATCH]

CHICAGO, May 4.—Liquidation was on in May wheat, with longs selling freely, and with an uneasy feeling created by the British strike, prices broke 3⅞@4⅛c, with May down to 1.56⅝. The decline brought in short covering and a rally of nearly 2c from the inside figure on May, with the finish at net losses of 1⅞@3½c, with May 1.58¼@1.58⅜, July 1.38¼@1.38⅜ and September 1.34@1.33⅞. May corn sold at 70⅝, a new low on the crop, and July at 74⅝ was also in new ground. The finish was ⅛@⅝c lower, with May 71@71⅛ and July 75⅝@75¾. Oats were ⅛c lower, with May 40¼ and July 41⅛@41⅞, while rye was 1⅛@1⅝c lower, with May 84½ and July 87¾.

Long May wheat has been coming out persistently for several days, and the trade had the impression that the holdings of local operators were being unloaded. At the inside figure May was off 8⅝c and July 6⅝c from the high of the previous day. Numerous stop-loss orders were caught on the way down and sellers of bids were forced to protect themselves, but the sharp decline resulted in an oversold condition, and the rally which came toward the last was easily attained, some of the early sellers covering on the way up.

The liberal selling of May wheat, combined with the British strike, more than offset the effect of continued dry weather in the spring wheat territory and, while partly cloudy weather was forecast for the Dakotas, there was prospect of the drought being broken. Crop comments from the Southwest continue favorable.

Export demand at the seaboard was the best in some days, with sales finally estimated at 660,000 to 700,000 bushels, mostly Manitobas to the continent. United Kingdom ports are tied up by the strike, and it is said that a number of Argentine and Australian cargoes afloat will be diverted to the continent. Liverpool wheat closed unchanged to 1⅛d lower, the former on May. Kansas City sold 10,000 bushels of No. 2 hard winter to come here at equal to 1½c over May, and further sales would not be surprising, provided the Chicago-Kansas City spread widens. Commission houses bought on resting orders, and there was also considerably short covering. Eastern demand showed no improvement, with New England trying to cancel purchases for opening of lake navigation shipment. At the same time warehouse receipts for 270,000 bushels were canceled for shipment from local elevators. Weather conditions were favorable for field work.

Trade in oats was largely of a local character. The foreign strike also had some effect. Little attention was paid to the continued dry weather in the Northwest.

Lard was under pressure from longs and traders in general, owing to the break in grains and securities resultant from the British strike. Packers gave the market good support and a rally followed. At the close futures were 5@7½c lower. Short ribs were neglected and closed 7½@17½c lower and bellies offered sparingly and closed 2½@5c higher.

RANGE OF PRICES

	Open.	High.	Low.	Close.
Wheat—				
May	1.61¼	1.61½	1.56⅝	1.58¼
May, old	1.59¼	1.59½	1.55¼	1.57
July	1.40	1.40⅝	1.37¼	1.38½
Sept.	1.35½	1.35½	1.33⅞	1.34
Corn—				
May	.71⅛	.71⅝	.70⅝	.71
July	.76⅛	.76¼	.74⅝	.75⅝
Sept.	.79¼	.79⅜	.78¼	.79
Dec.	.77⅝	.77⅞	.76⅝	.77⅛
Oats—				
May	.40⅝	.40⅝	.40	.40¼
July	.41⅝	.41⅝	.41⅛	.41⅛
Sept.	.42⅛	.42⅝	.42	.42⅛
WINNIPEG WHEAT				
May	1.53	1.53	1.48⅝	1.50⅝
July	1.51	1.51⅛	1.47⅝	1.49

CASH GRAINS

Wheat: No. 3 hard winter, 1.62; No. 2 mixed, 1.60½.

Corn: No. 3 mixed, 70¼@71¼; No. 6 mixed, 62@65; No. 3 yellow, 73¼@73¾; No. 5 yellow, 66½@67; No. 3 white, 73¼; No. 5 white, 71¼@72; No. 6 white, 68@69½; sample grade, 52@60.

Oats: No. 2 white, 41¼@42; No. 3 white, 40⅝@41⅝; No. 4 white, 40.

NEW YORK GRAINS
[BY A. P. NIGHT WIRE]

NEW YORK, May 4.—Wheat: Spot, weak; No. 1 dark northern spring, c.i.f., New York, all rail, 1.80¼; No. 2 hard winter, f.o.b., all rail, 1.76¼; No. 2 mixed durum, do., 1.55¾; No. 1 Manitoba, lake and rail, last ten days May, 1.69⅝, in bond.

Corn: Spot, easy; No. 2 yellow, c.i.f., track, New York, all rail, 88½; No. 3 yellow, do., 86.

Oats: Spot, steady; No. 2 white, 52½.

LOCAL GRAINS

ARRIVALS AT LOS ANGELES

Wheat, 13; barley, 9; corn, 4; oats, 3; milo, 2; flour, 8; bran, 3; cereals, 2; beans, 3; rice, 4; cocoameal, 1; cottonseed, 10; poultry feed, 6; miscellaneous, 1; total, 69. Hay, 51.

December barley, San Francisco, 1.21@1.40.

$1.20 bid for May, June, July, September, October and November barley, Los Angeles.

August barley, 1.20@1.25; December barley, 1.22½ bid.

PRODUCE MARKET

[United States Bureau of Agricultural Economics]

Trading yesterday was moderate with supplies liberal and prices fairly steady. Peas are about steady and beans slightly stronger. Old onions are draggy but potatoes are about steady. Cantaloupe receipts are light with heavier carlot shipments to Eastern markets.

APPLES—Northern California, Newtowns, loose, 3.00@4.00, mostly 3.25@3.50 cwt. Washington, Idaho, Winesaps, extra fancy, 2.30@2.45; fancy, 2.10@2.15; Rome, fancy, 2.10@2.25 per box. Oregon Spitzenburgs extra fancy 2.35@2.50 per box.

ASPARAGUS—Northern, mostly 4@6c; few 7@8c; poorer 3c per lb.

BANANAS—6@6½ per lb.; ripes, 4@5c per lb.

BEANS—Coachella, Imperial, Local, Kentucky Wonders 5@6c; Green Pod 3@5c per lb.

BUNCHED VEGETABLES—Per dozen bunches: Beets, 30; carrots, 30; onions, 10@15; spinach, 35; turnips 45@50c.

CABBAGE—Local, mostly ordinary, 1.25@1.50, few best 1.75@2.00 per cwt.

CELERY—Local, ordinary, 5.50@5.75; few 6.00 per crate.

CANTALOUPES—Imperial, standards 6.00@6.50; ponys 4.00@4.50.

CHERRIES—Northern California, various varieties 8@10c; Tartarians 11@12; wet, all varieties, 5@9c per lb.

CUCUMBERS—San Diego, Imperial, 1.15@1.25 per flat.

EGGPLANT—San Diego, Imperial, 5@7c per lb.

GRAPEFRUIT—Local, special brands, 4.50@4.75 per box; market pack, 2.50@3.00 box. Imperial, market pack, 4.50@5.00.

LEMONS—Local, special brands 300s to 360s, 4.50@4.75 per box; loose best 2.75@3.00; tree run and culls 1.50@1.85 per box.

LETTUCE—Oceanside, Local, ordinary, 1.75@2.00; few best 2.25 per crate. Local, mostly 50@65c; few best 75@80c per field crate.

ONIONS—New stock; Coachella, lugs, crystal white wax 90@1.10; crates 2.00@2.25; yellow Bermudas crates 1.50@1.85. Monday's sales: old stock, too few sales to establish market.

ORANGES—Local, navels, special brands, 126s and larger, 5.00@5.25; medium to small, 5.50 per box. Valencias, special brands, 150s and smaller, 4.75@5.00 per box.

PEAS—Northern, mostly 8@9c; poorer 5@7c per

PEPPERS—Mexico, Bells, 12@15 per lb.; chilis, 15@16 per lb.

POTATOES—New stock, San Diego, Carlsbad, local, 4½@5c; small 3-4c per lb. Carlot sales Monday; Idaho, Washington, sacked Russets U.S. No. 1, 3.50; Parker District sprouted, 3.15 as is.

RHUBARB—Local, Giant, Panama, 1.25@1.50; crimson, 1.15 per packed box.

SQUASH—Imperial, summer 1.00@1.15 per lug. Local, summer 1.25@1.35 per lug.

STRAWBERRIES—Local, 4.00@5.00; few 5.50@6.00 per crate. Fresno, flats 20s 2.25@2.40.

TOMATOES—Mexico, originals, ordinary, mostly 2.50@2.75; few 3.00; poorer 2.00 per lug, good quality, small, 3.00 per lug. Imperial, mostly 2.00@2.25 per lug crate; 3.00@3.25 per lug.

SUGAR RANGE

[Furnished by A. A. Housman-Gwathmey & Co., 515 West Sixth street.]

	Open.	High.	Low.	Close.
January	2.72	2.74	2.72	2.74
March	2.67	2.68	2.66	2.67
May	2.42	2.44	2.41	2.41
July	2.54	2.54	2.51	2.51
September	2.65	2.65	2.63	2.63
December	2.74	2.75	2.73	2.74

SUGAR PRICES
[BY A. P. NIGHT WIRE]

NEW YORK, May 4.—Raw sugar, 4.24; refined, 5.30@5.65.

A Western Industry Constantly Growing Since 1892

. . . The Trust Indenture, among other things, provides that so long as any of these debentures are outstanding the company cannot mortgage any of its properties, without ratably securing this issue.

. . . Average net earnings for the past four years, $684,000 per annum—7.6 times the interest charges.

In 1892, the McDonald Company was organized in Los Angeles to make and sell flour and other grain products in the local territory. Ten years later the Globe Grain and Milling Company, a new organization, took over the business. From that beginning, there has been developed a system of plants covering the West. Their products have become known in six states.

. . . The original capitalization of $15,000 has grown to $10,401,700 and instead of 12 men as employed in the old McDonald plant, the company now has over 1000 employees in the Mills in Los Angeles, Vernon, San Diego, Colton, San Francisco, Sacramento and Ogden.

. . . We are offering $1,500,000 six year 6% Gold Debentures of the Globe Grain and Milling Company which constitute the only funded debt of the company. Present assets approximate $13,500,000 thus reflecting a security of about $9,000 for each $1,000 bond.

. . . Price 99¼ to yield 6.15%

The CITIZENS-NATIONAL-COMPANY
OWNED BY THE STOCKHOLDERS OF THE
CITIZENS NATIONAL BANK—CITIZENS TRUST & SAVINGS BANK
GOVERNMENT MUNICIPAL AND CORPORATION BONDS
208 CITIZENS NATIONAL BANK BLDG.—Phone—TRinity 2291

"The Story of California Municipal Improvement Bonds"

Every investor should have a copy of this booklet, which will be gladly mailed without obligation.

California's Premier Investment—totally exempt from all California Personal Property Taxes and from all Federal Income Taxes—both normal and surtax.

PRICED TO YIELD FROM 6¼% to 7%

Pacific Seaboard Corporation
307 VAN NUYS BLDG. · TAX EXEMPT SECURITIES · TRinity 3006
LOS ANGELES

Without obligation, please mail "The Story of Municipal Improvement Bonds."

Name ....

Address ....

6% TO 7% TAX FREE INCOME

OUR SERVICE TO INVESTORS

Our specialized service to investors has made California Street Improvement Bonds as convenient to handle as any other type of coupon securities. As the yearly principal installments become due, they may be turned in to us at face value in exchange for new bonds. In this way any sum from $25 up may be kept invested indefinitely without bother or loss of interest.

Street Bonds yield a generous 6% to 7% income, entirely free from Federal Income Tax and California Personal Property Taxes.

We invite your inquiry.

QUIRK BROTHERS AND MUNICIPAL BOND COMPANY
1110 Hellman Bank Building. Phone: TRinity 3801
LOS ANGELES

BAY CITY MINES

[Furnished by Logan & Bryan.]

	Bid	Asked
Goldfield District—		
Booth	.36	.38
Combination Fraction	.01	.02
Florence	.10	.11
Goldfield Cons.	.07	.08
Kewanas	.02	.03
Jumbo Extension	.03	.04
Lone Star	.02	.04
Manhattan District—		
Silver Pick Con.	.03	.04
Manhattan Cons.	.07	.08
White Caps	.07	...
Grandma	.02	.03
Spearhead Gold	.03	.04
Cracker Jack	.04	.05
Great Bend	.04	.06
Sandstorm	.02	.03
Red Hill Florence	.01	.02
Comstock District—		
Cons. Virginia	.09	.10
Mexican	.13	...
Ophir	.05	.08
Sierra Nevada	.05	.06
Union	.07	...
Cash Boy	.01	.02
Gypsy Queen	.01	.02
Halifax	.04	.05
Midway	.08	.10
McNamara	.01	.03
Rescue	.02	.03
Tonopah Extension	.42	.45
West End	.23	.24
Tonopah Divide	.11	...
Other Districts—		
Nevada Hills	.13	...
Round Mountain	.10	...
Simon	.04	.05
Development	.08	.09
Silver King	.03	.04
Sutherland	.04	.05
Boundary Red Mtn.	.04	.06
Belcher Extension	.10	.11
West Extension	.05	.06
Harmill	.06	.07
Goldfield Deep Mines	.12	.13
Pay Divide	.44	.46
Alto	.05	.06
Kingman Silver	.02	.03
Lucky Boy	.03	.04
Aladdin	.02	.03
Dividend	.03	.04
Smuggler	.03	.04
Divide Extension	.04	.05
Mineral Mtn.	.17	.18

FOR LEASE OR SALE
8000 SQUARE FEET
New Factory Building for any manufacturing
Central manufacturing
ARTHUR M. [illegible]

EFFICIENT [illegible]
TIMES WANT AD

Inheritance Taxation

FOR the information of our clients and the investing public, we are publishing a revised edition of our 36-page booklet, giving a concise summary of the California Inheritance Tax Act and the Federal Estate Tax Law including provisions of the recent act of Congress which is particularly favorable to residents of California.

Send name and address below for a free copy or phone BRoadway 0327. No obligation.

BLYTH, WITTER & CO.
Fifth Floor, Pacific Southwest Bank Building · Los Angeles

WE OFFER
WE WILL BUY
Akin-Lambert Co.

Frank-Harbison Co.

MAY I[illegible]
We suggest for May i[illegible] Securities, offering a r[illegible]

STEPHEN[illegible]
724 South Spring S[illegible]
Los Angeles
San Francisco

MAY 5, 1926.—[PART I.]

...Constantly ...Since 1892

... Company was organized ...e and sell flour and other ...ocal territory. Ten years ... Milling Company, a new ...he business. From that ... developed a system of ... Their products have be-...

...ion of $15,000 has grown ...d of 12 men as employed ...nt, the company now has ...he Mills in Los Angeles, ...on, San Francisco, Sacra-...

...0,000 six year 6% Gold ... Grain and Milling Com-... only funded debt of the ...pproximate $13,500,000 ...of about $9,000 for each

...5%

...-COMPANY
...ZENS TRUST & SAVINGS BANK
...RATION BONDS
...one—TRinity 2291

...ement Bonds"
... booklet, which will be
... exempt from all Cali-... Federal Income Taxes
... 6¼% to 7%
...poration
...nity · 3006
... Municipal Improvement

...COME
...VESTORS
...s made California ...ent to handle as ...s the yearly prin-...y be turned in to ...nds. In this way ...vested indefinitely
...% income, entirely ...alifornia Personal
...ERS
...COMPANY
...Phone: TRinity 3801

FOR LEASE OR SALE
8000 SQUARE FEET
New Factory Building, suitable for any manufacturing purpose, Central manufacturing district
ARTHUR M. GILMAN
3218 Glendale Blvd.
OLympia 6816

EFFICIENT WORKERS can be quickly secured through TIMES WANT ADS

Inheritance Taxation

FOR the information of our clients and the investing public, we are publishing a revised edition of our 36-page booklet, giving a concise summary of the California Inheritance Tax Act and the Federal Estate Tax Law including provisions of the recent act of Congress which is particularly favorable to residents of California.

Send name and address below for a copy or phone BRoadway 0327. No obligation.

Name ....
Address ....

BLYTH, WITTER & Co.
Fifth Floor, Pacific Southwest Bank Building · Los Angeles
San Francisco · New York · Boston · Portland · Chicago · Seattle

WE OFFER
285.00 · 20.00 · 11.25 · 90.00 · 7.50 · 16.25 · 97.25 · .07 · .03½ · 4.00 · 180.00 · .75
WE WILL BUY

Akin-Lambert Co.
A Complete Brokerage Service

KEEN ANALYTICAL STUDY IS THE ONLY METHOD THAT WILL OBTAIN SUCCESSFUL RESULTS IN MAKING INVESTMENTS IN STOCKS AND BONDS.
OUR STATISTICAL DEPARTMENT PLUS PERSONAL DISCUSSION OF CURRENT MARKET CONDITIONS IS OUR CONTRIBUTION TO OUR CLIENTS SUCCESS.

Banks-Harbison Co.
...Los Angeles Stock Exchange...

NEW YORK BONDS

Market Weakens

[BY A. P. NIGHT WIRE]

NEW YORK, May 4.—Reactionary price movements today continued to express the bond market's reaction to the general strike in Great Britain. Despite the return of easier money conditions, support was withdrawn from all classes of bonds and a general drift to lower levels took place.

The pronounced weakness of French and Belgian currencies, which dropped to record low levels, coupled with the strike developments, contributed to the unsettlement of foreign obligations. United Kingdom 5½s of 1937 receded fractionally to the lowest price of the year, and losses of 1 to 2 points were common among French, Belgian, Swiss and Polish issues. Some of the selling was ascribed to fears that prolongation of the British labor troubles would interfere with plans for extending international stabilization credits to the continental countries. Mexican bonds were the only strong feature of the foreign list, several advancing to the best prices of the year.

Quiet and orderly liquidation of domestic liens caused moderate recessions in representative railroad and industrial issues, although the improvement in the stock market later brought about partial recoveries. The general disposition of traders was to withhold orders pending more definite news regarding the extent and effect of the industrial tie-up in England.

Selling activities in the railroad group were confined mainly to semispeculative bonds, indicating that liquidation of foreign investment holdings was not being extended. Chicago, Milwaukee and Puget Sound 4s, Canadian Pacific 4s, Erie convertible 4s A, Illinois Central 3s, International Great Northern adjustment 6s and Norfolk Southern refunding 5s were heavy.

International Mercantile Marine 6s were driven down more than 2 points to 90, on fears that the strike would adversely affect the company's business, as well as hinder pending negotiations for the sale of the White Star Line, but a part of this loss was regained.

Skelly and Sinclair oil issues overcame the pressure of realizing sales, and closed slightly higher.

Arrangements for new financing include $6,300,000 6½ per cent bonds of the General Public Utilities Company, and $3,300,000 of Standard Milling Company four-year 5 per cent notes, the latter to be offered at a price of 89½.

Following are yesterday's high, low and closing prices of bonds on the New York Stock Exchange and the total sales of each bond.

UNITED STATES GOVERNMENT BONDS
(Dollars and thirty-seconds of dollars)

	(Sales in $1000)	High	Low	Close
Liberty 3½s	95	100-25	100-23	100-25
Do. 1st 4¼s	28	102-23	102-22	102-23
Do. 2nd 4¼s	206	100-29	100-26	100-29
Do. 3rd 4¼s	149	101-10	101-9	101-10
Do. 4th 4¼s	166	103-7	103-6	....
U. S. Treasury 3¾s	216	101-10	101-9	101-10
Do. 4s	80	104-17	104-15	104-17
Do. 4¼s	3	108-14	108-13	108-14

FOREIGN

	(Sales in $1000)	High	Low	Close
Argentine Govt. 6s, A, '57	38	99	98¾	....
Do. 6s, B, '58	32	98¼	98	98¼
Do. 6s, '59, ctfs., Oct.	77	98¼	98	98¼
Austrian Govt. gtd. loan 7s	9	101	100½	100¾
Chinese Govt. Ry. 5s	3	41⅝	41½	....
City of Berlin 6½s rcts.	15	88	87½	....
City of Bordeaux 6s	29	88⅝	88⅜	88⅝
City of Copenhagen 5½s	20	90	89½	....
City of Gr. Prague 7½s	9	90	....	....
City of Oslo 6s ctfs. '55	8	100⅜	100¼	100⅜
City of Rio de Jan. 8s, '47	6	101	100⅞	....
Cmw. Australia 5s, '55	55	90⅛	90	....
Czechoslovak Rep. 8s, '51	3	101⅜	....	....
Do. 7½s, '45	33	98	97¼	97½
Department of Seine 7s	17	88	87¾	....
Dom. Can. 5½s notes, '29	15	102⅜	102¼	....
Do. 5s, '52	12	104⅜	104¼	....
Dutch East Indies 6s, '62	4	104⅝	....	....
Do. 5½s, Nov., '53	2	102¼	....	....
French Republic 8s	80	102½	101⅞	102⅛
Do. 7½s	114	98⅝	98¼	98⅝
Do. 7s	145	90⅞	90¼	90⅝
German Ct. Agri. Bk. 7s	21	98½	97½	98
German external loan 7s	60	103⅛	102⅞	....
German General Electric 7s	8	97⅝	97½	97⅝
Gt.C.El.Pow. Japan 7s	12	92¼	92⅛	....
Indust. Bank of Japan 6s	14	100⅝	....	....
Japanese Govt. 6½s	49	94¾	94½	94¾
Kingdom of Belgium 7s	52	95½	94	94⅛
Do. 6½s rcts.	30	92⅝	92	....
Do. 6s	36	84⅛	84	84⅞
Kingdom of Denmark 6s	18	104	103½	104
Kingdom of Hungary 7½s	8	96⅞	96	96½
Kingdom of Italy 7s, '51	79	94⅞	94¼	94½
Kg. of Netherlands 6s, '72	6	107⅝	107½	....
Do. 6s, '54	17	104	....	....
Kingdom of Norway 6s, '44	24	101	100⅝	101
Do. 5½s, '65	29	96⅝	96½	....
Ks. Serbs, Croats, Slov. 8s	25	81⅝	81	81⅝
Kingdom of Sweden 5½s	4	102⅝	102⅝	....
Mtg. Bk. Chile 6½s ctfs.	20	98⅝	97⅝	97⅞
Nord Railways s.f. 6½s	1	80	....	....
Paris-Lyons-Mediter. 6s	3	77	76⅞	77
Rep. of Bolivia 8s	73	100	99⅝	100
Rep. of Chile 8s, '41	50	108⅝	108¼	108⅝
Do. 7s	9	101¼	100⅝	....
Rep. of Finland 7s	16	97	96½	97
Rep. of Haiti 6s	4	97⅝	97	....
Rep. of Peru 7½s	13	98¼	98⅛	....
Rep. of Poland 8s	73	87⅝	87	87⅝
Saxon Public Works 7s	5	95⅝	95⅝	95⅝
State Sao Paulo s.f. 8s, '50	5	103⅝	103¼	....
Swiss Govt. 5½s, '46	3	104⅛	....	....
Tokio Electric Light 6s	55	98½	96¼	96½
U.K. of G.B.&I. 5½s, '29	21	117⅝	117⅝	117⅝
Do. 5½s, '37	69	103⅝	103¼	103¾
U. S. of Brazil 8s	39	103⅝	103	103⅝
U.S. Br.-Ct. Ry. El. 7s	20	93⅝	93¼	93⅝
U.S. Mex. 4s '10 sm. as.	73	29	27½	29

DOMESTIC

	(Sales in $1000)	High	Low	Close
Amer. Agr. Chem. 7½s	22	104⅛	104	104⅛
Amer. Chain s.f. deb. 6s	10	101½	101	101½
Amer. Smelting 5s	9	100⅛	99⅞	....
Amer. Sugar 6s	6	104	103½	....
Amer. Tel. & Tel. 5½s	35	105⅝	105½	105⅝
Do. deb. 5s, '60	59	100⅝	100⅜	100⅝
Do. col. tr. 4s	18	98	97⅞	....
Amer. Waterwks. & El. 5s	3	97⅝	97½	97⅝
Anaconda Cop. 7s, '38	42	105¼	105	105¼
Do. 6s, '53	33	103⅝	103⅛	....
Andes Cop. Min. 7s	14	99½	99¼	99½
Anglo-Chilean Nitrate 7s	4	98	97⅝	98
Armour & Co. of Del. 5½s	20	93	92	93
Do. real est. 4½s	23	92¼	91⅞	92
At. T. & San. Fe gen. 4s	29	92¼	92	92⅛
Atl. Cst. L. L.&N. col. 4s	2	92⅝	....	....
Bal. & Ohio rfg. 5s, '95	76	98	97¼	97⅞
Do. 5s, S.W. Div.	72	101¼	100⅞	101⅛
Do. cvt. 4½s	35	96⅝	96⅜	96½
Barnsdall Corp. 6s ctfs.	11	99⅝	99½	99⅝
Bell Tel. Pa. rfg. 5s B '48	1	102½	102⅝	....
Do. rfg. 5s, C, '60	19	103	102⅝	103
Bethlehem Steel con. 6s, A	70	99¼	99	99⅛
Do. con. 5½s	53	93	92⅝	92¾
Bklyn. Edison gen. 5s, A	5	103⅞	....	....
Bklyn.-Manh. Tran. s.f. 6s	68	95⅝	95½	95⅝
Bklyn. Un. Gas deb. 5½s	2	131⅝	....	....
Buff., R.&P. con. 4½s	11	91	90⅞	91
Camaguey Sugar 7s	6	97⅝	....	....
Canadian Pacific deb. 4s	6	84	83½	....
Central Leather 6s	45	101⅛	100⅝	....
Central Pacific 5s	89	101¼	101⅛	....
Ches. & Ohio cvt. 4½s	23	99	98⅞	99
C.B.&Q. rfg. 5s, A	2	103⅛	....	....
Chic. & Eastern Ill. 5s	87	77⅞	77	77¼
Chic. Gt. Western 4s	50	68½	68	68½
C.M.&St.P. rfg. 4½s	18	50½	49⅝	50½
Do. 4s, '25	26	49⅝	49½	....
Chicago Railways 5s	51	72	71¼	....
C.R.I.&P. rfg. 4s	40	90⅞	90½	90⅝
Chic. & Western Ind. 5½s	8	104⅝	104	104¼
Chile Copper 6s	5	107⅝	....	....
Clev. C.C.&St.L. rfg. 5s D	18	102⅝	102⅝	....
Colo. & Southern rfg. 4½s	2	97	96⅝	....
Commonwealth Power 6s	2	104½	104¼	....
Cons. (Coal of Maryland 5s	16	80½	79⅝	80½
Cons. Gas N. Y. deb. 5½s	58	106	105⅝	105⅞
Consumers' Power 5s	3	100⅝	....	....
Cuba C. Sug. deb. 8s stpd.	13	99½	98¼	....
Cuba North Rys. 6s	1	97	....	....
Cuban-Domin. Sug. 7½s	46	98½	98	98½
Dela. & Hud. cvt. 5s	37	110½	110	110½
Denver & Rio Gr. con. 4s	48	89⅛	88¼	....
Do. West. gen. 5s	6	64⅝	64½	64⅝
Detroit Edison rfg. 5s	5	102⅝	102	....
Dodge Bros. deb. 6s	118	95	94½	94⅝
Duquesne Light 6s	8	105⅞	105⅝	....
Eastern Cuba Sugar 7½s	24	105⅞	105	....
Empire Gas & Fuel 7½s	22	102	101⅝	....
Erie R.R. gen. lien 4s	22	69⅝	69	69⅝
Do. cvt. 4s, D	2	79	....	....
Fla. E. Cst. Ry. 5s, '74	68	99½	98⅝	99½
Goodrich 6½s	12	106½	106¼	106½
Goodyear Tire 8s, '31	8	110½	110⅛	110¼
Do. 8s, '41	11	121½	121⅛	....
Great Northern 7s, A	39	113⅝	113½	....
Do. 5½s, B	15	106⅛	106⅛	....
Do. 5s	3	101⅝	101⅝	....
Hershey Chocolate 5½s	11	100⅞	....	....
Hud. & Man. rfg. 5s, A	18	96⅝	96½	....
Do. adj. inc. 5s	34	80	....	....
Humble Oil & Ref. 5½s	2	102½	102⅝	102⅛
Illinois Bell Tel. rfg. 5s	10	102½	....	....
Ill. Cent. col. tr. 4s, '53	4	87½	....	....
I.C.C.St.L.&N.O. rfg. 5s	14	101⅝	101⅝	....
Interboro Rap. Trans. 7s	22	94	93½	....
Do. 6s	14	76⅝	75⅝	76⅝
Do. rfg. 5s stpd.	206	72	71⅝	72
Inter. & Gt. North. adj. 6s	6	67½	....	....
Do. 1st 6s	5	105	104⅝	105
Inter. Merc. Mar. s.f. 6s	155	92½	90	92
Int. Paper rfg. 6s, A	21	98⅝	98¼	....
Do. cvt. 5s, A	27	95¼	95	95⅛
Int. T.&T. cvt. 5½s, '45	65	112⅝	111½	112⅝
K. C., Ft. S. & Mem. 4s	6	91⅜	91⅝	....
Kas. City P. & L. 5s	16	102½	102¼	....
Kansas City Southern 5s	54	98	97⅝	98
Kansas City Terminal 4s	11	87	....	....
Kelly-Springfield Tire 8s	5	105	....	....
Laclede Gas of St. L. 5½s	25	103½	....	....
L.S. & M.S. deb. 4s, '28	8	99	98⅝	99
Liggett & Myers 5s	1	103	....	....
Louis.&Nash. 1st rfg. 4½s	14	99⅝	99⅝	99⅝
Do. unified 4s	13	95⅛	95	....
Louisville Gas & Elec. 5s	19	99⅝	99⅝	....
Manhattan Ry. con. 4s	5	66	65⅝	....
Market St. Ry. 7s	6	98¼	98	98¼
Mich. Cent. deb. 4s, 1929	5	95	....	....
Mid-Continent Pet. 6½s	1	103	....	....
Midvale Steel cvt. 5s	4	96⅛	....	....
Mil. El. R.&L. 1st 5s, B	17	95⅝	95⅝	....
M.K.&T. new pr. lien 5s, A	15	100⅝	100⅝	100⅝
Do. new adj. 5s, A	123	92½	92	92⅛
Mo. Pacific 1st 6s, D	5	105⅝	105¼	105⅝
Do. rfg. 5s	20	97½	96⅝	97½
Do. gen. 4s	121	70	69½	69⅝
Montana Power 5s, A	20	101½	101⅛	101½
Morris & Co. 1st 4½s	19	87⅝	87	87⅛
Murray Body 6½s	5	62¼	62	62¼
Nas. El. R.R. con. 4s stpd.	2	90	....	....
National Acme 7½s	8	97¼	97	97¼
Nat. Dairy Products 6s	14	102⅝	102¼	....
New Eng. T.&T. 1st 5s	27	105	104⅞	105
New Orleans T. & M. 5½s	38	105⅝	105½	....
N. Y. Cent. rfg. & imp. 5s	54	99⅛	98⅝	99
Do. deb. 4s, 1934	2	96⅛	....	....
Do. imp. 4½s	84	103⅝	102⅝	103⅝
N.Y.Ch.&St.L. 5½s, B, '75	13	104	103⅝	104
N. Y. Edison rfg. 5s	82	100	99⅝	100
N.Y., N.H.&H. cvt. 6s, '48	26	34⅝	33½	....
N. Y. Rys. Corp. inc. 6s	9	108⅛	108	....
N. Y. Tel. rfg. 6s, 1941	17	98½	....	....
Do. gen. 4½s	39	74½	74	74⅛
N. Y. West. & Bos. 4½s	1	101	....	....
North Am. Cement 6½s	28	98⅛	98	....
No. Amer. Edison s.f. 6s	4	104⅝	104	....
No. Pacific rfg. 6s, B	17	113⅛	112⅛	113⅛
Do. pr. lien 4s	15	90½	89½	90½
No. States Pwr. 1st 5s, A	17	99⅜	99⅝	99⅞
Oregon Short Line rfg. 4s	7	98	97⅞	....
Or.-Wash. R.R. & Nav. 4s	9	86⅞	86⅝	86⅞
Otis Steel 7½s	9	102⅞	....	....
Pacific Gas & Elec. 5s	49	99⅛	....	....
Pacific T.&T. 5s, 1952	28	101⅛	100⅝	....
Pan Am. Pet. & Tr. 6s	22	107⅝	106½	107⅝
Penna. R.R. 6½s	3	113⅜	113⅛	....
Do. 5s, 1964	47	102⅝	102¼	102½
Do. gen. 4½s	21	98⅝	98	98⅝
Pere Marquette rfg. 5s	15	103½	....	....
Phila. Co. 5½s	6	100¼	100	....
Pitts.C.C.&St.L. 5s, B, '75	18	103⅛	103	103⅛
Pub. Serv. E.&G. 5½s, '64	8	105	104⅝	105
Do. Power 6s	2	107⅛	....	....
Pub. Service of N. J. 6s	12	103½	103¼	....
Reading gen. 4½s	7	97⅝	97¼	97⅝
Rep. Iron & Steel 5½s	5	94	....	....
Rock Isl., Ark. & La. 4½s	8	93⅛	92⅝	....
St.L., Iron Mt.&So. rfg. 4s	18	97⅛	....	....
Do. 4s, R. & G. div.	95	92⅞	92¼	92⅞
St.L.&S.F. pr. lien 4s, A	40	83⅝	82⅞	82⅝
Do. adj. 6s	32	96¼	95½	96¼
Do. inc. 6s	146	89⅛	88⅞	89⅛
St. L. Southwest. con. 4s	17	94½	....	....
St.P.&K.C. Short L. 4½s	11	90¼	90	90¼
Seaboard Air Line con. 6s	18	95	94½	94⅝
Do. adj. 5s	5	79½	....	....
Sinclair Con. Oil col. 7s	8	96½	96⅛	96½
Do. 6s, 1927	22	107⅛	107	107⅛
Do. Crude Oil 5s, 1928	28	100⅞	100⅝	100⅞
Do. Pipe Line 5s	4	90⅝	90½	90⅝
Skelly Oil 6½s	83	137½	134	137
Southern Pacific cvt. 4s	12	98⅛	98	98⅛
Do. rfg. 4s	16	92⅝	92¼	....
Southern Railway gen. 6½s	67	116⅞	116⅛	116⅝
Do. con. 5s	7	107	106⅞	....
Do. gen. 4s	19	85	84⅝	85
S. W. Bell Tel. rfg. 5s	2	102⅝	102⅝	102⅝
Tenn. Electric rfg. 6s	14	105½	105	105½
Third Avenue adj. 5s	61	59⅝	59	....
Do. rfg. 4s	46	61	60½	61
Toledo Edison 7s	13	108½	108⅝	....
Un. Oil Cal. 5s, C, 1935	1	97½	....	....
Union Pacific 1st 4s	4	94⅝	....	....
Do. cvt. 4s	5	90⅝	....	....
Do. rfg. 4s	8	90⅝	90	....
U. S. Rubber 5s	91	94⅝	94	94⅝
U. S. Steel s.f. 5s	71	107⅛	106⅞	107
Utah Light & Traction 5s	30	90½	89⅝	90½
Utah Power & Light 5s	66	96⅞	96⅝	....
Va.-Car. Chem. 7s 40 p.c. pd. ctfs.	10	104⅝	....	....
Virginia Ry.&Pow. rfg. 5s	18	99¼	99⅛	....
Virginian Ry. 5s	64	102⅝	102⅝	102⅝
Wabash Railroad rfg. 5½s	13	103½	103⅛	103½
West Penn. Power 5s, E	13	102	....	....
Western Electric 5s	19	103	102½	103
Western Maryland 1st 4s	14	70⅝	70½	70⅝
Western Pacific 5s	6	100¼	100⅛	....
Westinghouse Electric 7s	19	108½	108	....
Wilson & Co. 1st 6s	8	99½	99⅛	....
Youngstown S. & T. 6s	13	103½	103	....

Total sales of bonds yesterday were $12,201,000, compared with $11,065,000 previous day and $17,402,000 a year ago.

BUSINESS PHILOSOPHY

BY WILLIAM FEATHER

IF WE weren't afraid of seeming poor we might all get rich.

How the women do reward the manufacturer who promises to make them more attractive!

Every member of an organization is a salesman and the goods themselves are salesmen, too.

Did you ever notice that courtesy and a good hotel or store usually go hand in hand?

CLEARINGS, MONEY

Clearings yesterday were $29,575,821.40, an increase of $4,435,552.24 over corresponding day last year.

Clearings

	1926	1925	1924
Monday—	$31,002,827.28	$23,861,583.35	$22,701,095.97
Tuesday—	$29,575,821.40	$25,140,269.25	Primary elec.

Bank Debits

Saturday	$32,523,196.00
Monday	$37,213,842.00

Foreign Exchange

[Furnished by Farmers' and Merchants' National Bank.]

	Over $100
England, per pound sterling	4.86¼
France, per 100 francs	3.30
Germany, per 100 marks	23.90
Belgium, per 100 francs	3.30
Italy, per 100 lire	4.05
Czecho-Slovakia, per 100 kronen	2.97
Denmark, per 100 kroner	26.25
Finland, per 100 finmarks	2.53
Greece, per 100 drachmas	1.26½
Holland, per 100 guilders	40.20
Jugo-Slavia, per 100 dinars	1.78
Norway, per 100 kroner	21.80
Rumania, per 100 lei	.38
Spain, per 100 pesetas	14.53
Sweden, per 100 kroner	26.87
Switzerland, per 100 francs	19.44
Tengkong, per 100 local currency	55.40

New York Rates

[BY A. P. NIGHT WIRE]

NEW YORK, May 4.—Foreign exchanges heavy. Quotations in cents:
Great Britain—Demand, 4.85; cables, 4.85¼; sixty-day bills on banks, 4.81 1-16.
France—Demand, 3.25; cables, 3.25½.
Italy—Demand, 4.01⅝; cables, 4.01⅞.
Belgium—Demand, 3.20½.
Germany—Demand, 23.80.
Holland—Demand, 40.13.
Norway—Demand, 21.73.
Sweden—Demand, 26.75.
Denmark—Demand, 26.13.
Switzerland—Demand, 19.34.
Spain—Demand, 14.38.
Greece—Demand, 1.24.
Poland—Demand, 10.50.
Czecho-Slovakia—Demand, 2.96.
Jugo-Slavia—Demand, 1.76½.
Austria—Demand, 14.125.
Rumania—Demand, .35¼.
Argentina—Demand, 40.17⅝.
Brazil—Demand, 14.43¾.
Tokio—Demand, 46.81¼.
Shanghai—Demand, 72.25.
Montreal—Demand, 100.125.

Call Money

NEW YORK, May 4.—Call money steady; high, 3½; low, 3½; ruling rate, 3½; closing bid, 3½; offered at 3⅝; last loan, 3½; call loans against acceptances, 3. Time loans, steady; mixed collateral, sixty to ninety days, 4; four to six months, 4; prime mercantile paper, 4@4¼.

Bar Silver

NEW YORK, May 4.—Bar silver, 65⅝; Mexican dollars, 50⅛.

[BY CABLE AND ASSOCIATED PRESS]

LONDON, May 4.—Bar silver, 30 5-16d per ounce. Money, 4⅜ per cent.

CHICAGO STOCKS

[Furnished by Logan & Bryan]

Sales—		High.	Low.	Close.
600	Amn. States "A"	2¼	2¼	2¼
100	Amn. Shipbuilding	70	70	70
2,000	Armour "A"	15⅝	14⅞	15½
100	Do. "B"	7⅛	7⅛	7⅛
800	Do. pfd.	81½	80⅝	81⅝
1,700	Auburn Auto	50¼	48	50⅛
200	Bal. & Katz	67	66	67
100	Beaverboard 1st pfd.	36	36	36
200	Borg & Beck	30	29½	30
130	C.&S.W. P.&L. pfd.	95⅝	95¼	95⅛
800	Cent. P. S. Del. W.I.	12⅛	12	12
175	Comw. Edison	139⅝	139	139⅝
150	Consumers	6⅝	6½	6½
100	Diamond Match	120	120	120
1,700	Elec. Household	17	16⅝	17
200	Erie	10	10	10
400	Great Lakes	132	130	132
125	Gossard	32⅝	32⅝	32⅝
300	Kraft Cheese	65	64	65
100	Kuppenheimer pfd.	101½	101½	101½
300	Merchants' Mfg.	36	34	36
2,000	Midwest Rites	1⅝	1⅝	1⅝
575	Midwest Util.	109½	109½	109½
475	Do. prior lien	114¾	114¼	114¾
140	Midland Util. pr. lien	98½	98½	98½
350	Morgan Litho.	55	54⅝	55
300	Pines	41	40	41
550	Real Silk	40	38	40
100	Reo Motors	19⅝	19⅝	19⅝
3,300	Stewart-Warner	73⅝	71⅝	73¼
200	Swift	113	111½	112
1,100	Do. intl.	15¼	14⅞	15¼
500	Un. Carbide	80½	80	80½
100	Un. Iron Works	1	1	1
225	U. S. Gypsum	136	135¼	136
100	Do. pfd.	115½	115	115
100	Wolverine Cement	6½	6½	6½
160	Wrigley	51	50⅝	50⅝
700	Williams Oilomatic	18¼	18¼	18¼
100	Yates Machy.	28	27⅝	28
150	Yellow Cab	44⅝	44	44½
Bonds—				
8	Chgo. City Ry. 1st 5s	71⅝	71⅛	71⅛
5	Chgo. Rys. 5s "A"	49	49	49
15	Do. "B"	32	32	32
2	Comw. Ed. 1st 5s of '43	102¼	102¼	102¼
8	Houston Gulf 6½s	97¼	97	97¼
3	Swift 1st 5s	100⅝	100⅝	100⅝

BOSTON STOCKS

(Furnished by A. A. Housman-Gwathmey & Co., 515 West Sixth street.)

Exchange

	Bid.	Asked.		Bid.	Asked.
Adventure	—	25	Mason Valley	1¾	2
Algomah	15	20	New Arcadian	70	90
Ariz. Com.	9⅞	10	New Corn.	20	20¼
Bing. Mines	31	32	N. Butte	2½	2¾
Cal. & A.	58½	60	Old Dom.	15½	16
Cal. Hecla	14⅛	14½	Ojibway	1	1¼
Carson Hill	30	40	Quincy	19	20
Copper R.	14½	15	Shannon	45	50
Davis Daly	—	5	St. Marys	28	29
E. Butte	3	3½	Sup. & B.	45	55
Elevated	77½	78½	Swift	111⅛	111¾
Franklin	50	75	United Shoe	47½	48
Hancock	80	100	Do. pfd.	28¼	28½
Isle Royale	9½	10¼	Utah Apex	8½	8¾
Island Creek	161	162	Utah Metals	1⅞	2
Do. pfd.	100	102	Victoria	50	60
Indiana	15	55	Winona	17	25
Keweenaw	1	1⅛	Amoskeag	81⅝	83
Lake Copper	1	1¼	Elder Copper	1½	2
Mass. Cons.	50	90	Mass. Gas	80¼	81
Mayflower Old Cal.	90	100	N. E. Tel.	113	113½
Mohawk	30⅝	31	Pac. Mills	35	40
			U.S. F Pow	82½	83

Curb

	Bid.	Asked.		Bid.	Asked.
Bohemia	1⅝	2	Do. F. P.	50	100
Boston Ely.	80	85	Iron Cap	3½	3¾
Butte & L.	—	5	Boston Mont.	54	56
Calaveras	1½	2½	Crystal, new	30	31
Chief Cons.	3	3⅛	Verde Cent.	2⅞	3
Cons. Copper	2½	3	Verde Mines	10	12
Crown R.	14	25	Ernsplon	1⅝	1½
Eagle & B. Bell	2	2⅛	Gadsden	25	30
Houghton	25	35	Mohican	8	11
Majestic	—	3	Shan. Copper	6	7
Ohio Copper	55	65	Trinity	2	3
Onsco	5	15	First Nat.	16	17
U. V. Ex.	28	28⅝	Silver Dyke	1	1½
J. Verde	75	85	Idaho	4¼	4⅝
S. W. Miami, P. P.	50	60	Bagdad	70	76
			Gen. Mines	89	90

FARM LOAN BONDS

FEDERAL LAND BANK

4½s M.&N. 1, 1937-22	100⅛	100⅞
4½s M.&N. 1, 1938-23	100⅛	100⅞
4½s M.&N. 1, 1939-24	100⅛	100⅞
4½s May 1, 1942-32	101⅝	101⅞
4½s Jan. 1, 1943-33	101½	102
4½s Jan. 1, 1953-33	101½	102
4½s Jan. 1, 1955-35	102	102½
4½s Jan. 1, 1926-36	102¼	102⅝
4¾s J.&J. 1, 1953-33	102⅞	103⅝
4¾s J.&J. 1, 1954-34	103	103½
5s M.&N. 1, 1951-31	103⅛	103⅝

JOINT STOCK LAND BANK

Atlanta, Ga.	5s	1952-32	101⅛	102⅝
Atlanta, Ga.	5s	1955-35	102	103½
Bankers, Milwaukee	5s	1953-33	101	103
Bankers, Milwaukee	4½s	1955-35	99⅝	100⅝
Central Illinois	5s	1952-32	100¼	102
Chicago, Chicago, Ill.	5s	1952-32	101	102½
Chicago, Chicago, Ill.	4½s	1965-35	99⅝	100⅝
Dallas	5s	1952-32	100	102
Denver, Colo.	5s	1954-34	101⅛	103¼
Denver, Colo.	5s	1956-36	101⅝	103½
Des Moines	5s	1952-32	100¼	102¼
First Texas	5s	1965-35	101⅛	103
First [illegible]	4¾s	1953-33	102	103
Fletcher	5s	1951-31	101⅝	103¼
Kansas City	5s	1952-32	100¼	102
Greenbrier	5s	1955-35	101	103½
Kentucky	5s	1952-32	102¼	103½
Lincoln	4½s	1955-35	99⅝	101
Lafayette, Lafayette, Ind.	5s	1954-34	102⅛	103⅝
Lafayette, Lafayette, Ind.	4½s	1955-35	100⅝	102
Louisville, Louisville, Ky.	5s	1953-33	101⅝	103½
Ohio, Pennsylvania	5s	1955-35	102⅝	104
Maryland-Virginia	5s	1955-35	101⅝	103¼
Minneapolis Trust	5s	1952-32	101½	103
Pacific Coast	5s	1954-34	101⅛	102⅝
St. Louis	5s	1955-35	101	103
Southern Minnesota	5s	1952-32	100	101⅝
Union, Detroit	5s	1955-25	102¼	103⅝
Union, Detroit	4½s	1955-35	100⅛	102
Union, Louisville	5s	1954-34	101⅝	102½
Virginian of Charleston	5s	1955-35	100⅛	102½
Virginia Carolina	5s	1955-35	101¼	103

STANDARD OILS

(Furnished by A. A. Housman-Gwathmey & Co., 515 West Sixth street.)

	Bid.	Asked.		Bid.	Asked.
Ang.-Am. Oil	16¾	17½	Prairie Oil	54	54½
Borne S.	230	245	Prairie P.	123¾	124½
Buckeye	53	54	Solar Refg.	197	200
Chesebrough Mfg.	66	67½	S. Pipe	66	68
Continental	21⅛	21¼	S. P. Oil	154	157
Crescent	14	15	S. W. P. Oil	52	53
Cum'land	110	114	Atl. Lobos	1⅝	1⅞
Eureka	48¾	53	S. Oil Ind.	64¼	64½
Galena Signal com.	20	22	S. Oil Kan.	26¼	26⅝
Old pfd.	84	90	S. Oil Ky.	117	120
New pfd.	83	84	S. Oil N. Y.	31	31½
Ill. Pipe	143½	144½	S. Oil Ohio	311	312
Ind. Pipe	63¼	64	Do. pfd.	118	120
Nat. Tran.	15½	16	Swan & F.	17	18
N. Y. Tran.	45	48	Imperial Oil	14	14⅝
N. Pipe	72	74	Gulf Oil	85	85½
Ohio Oil	59¼	60¼	Vacuum	98¼	99
Int. Pete.	32½	32⅝	Washington	30	—
Penn. Mex.	18	20	S. Oil Neb.	261	263
			Humble	64½	64¾

MAY INVESTMENTS

We suggest for May investment, the following diversified list of Securities, offering a return of from 4.75% to well over 8%:

INCOME TAX-EXEMPT BONDS

	Approximate Yield
*Oakdale Irrigation District (Melones Hydro-Electric) 5s, 1962	5.00
*Glenn-Colusa Irrigation District 6s, 1932-41	5.50
Los Angeles Municipal Improvement District No. 35 5½s, 1933-54	5.00
*Los Angeles Municipal Improvement District No. 36, 5s, 1964	4.75
*South San Joaquin Irrigation District (Melones Hydro-Electric) 5s, 1956	5.00
*Williams Irrigation District 6s, 1954-60	6.00
*Reclamation District No. 2047 6s, 1934-42	6.00
*Reclamation District No. 833 6s, 1930	5.50

CORPORATION BONDS

Florida Public Service First Mortgage 6s, 1955	6.15
Jersey Central Power & Light 5½s, 1945	5.70
Loew's Incorporated 6s (with warrants), 1941	6.05
Italian Public Utility Credit 7s, 1952	7.60
Municipal Service Company 6s, 1956	6.20
Pacific Electric Railway Refunding 5s, 1961	6.47
Balfour Building Company First 6s, 1945	6.00
Western Seaboard Corporation 6s, 1926-45	5.00-6.00
Park Manor, Inc., First 6½s, 1940	6.60
John D. Spreckels Building Guaranteed 6s, 1945	5.80
San Diego Ice and Cold Storage Company First 7s, 1935	6.85
Golden State Orchards First 7s, 1930-36	7.00
Puritan Ice Company First 7s, 1938	7.00
*Broadway Properties Corporation (Orpheum) 6½s, 1944	6.35
*Arizona Power Company 6s, 1947	6.10
*California Fruit Farms First 7s, 1932-33	6.80
Milner Corporation First 7½s, 1929	7.15
Bell-Columbia Marble Company First 7½s, 1935	7.50
Santa Rita Building First 6s, 1928-37	7.00
Waldorf Building Company 7s, 1940	6.90
*W. S. Sparr First Mortgage 7s, 1928	7.00
*Balboa Building Company First 7s, 1935	6.80
Tropico Potteries, Inc., First 7s, 1937	6.40
Otis Steel Company First 6s, 1941	6.15
Southwestern Ice and Cold Storage Company First 7s, 1927-35	6.50
Goodyear Tire & Rubber of California 5½s, 1931	5.90

INVESTMENT STOCKS

Crown Willamette Paper Company $7 Preferred (Common bonus)	7.18%
Arizona Power Company 7% Preferred	8.35%
Park Manor, Inc., 7% Preferred (Common Bonus)	7.00%
San Diego Ice and Cold Storage Class "A" (Participating)	6.73%
San Diego Consolidated Gas & Electric 7% Preferred	6.75%
Empire Gas & Fuel Company 7% Preferred	7.60%
Dodge Bros., Inc., 7% Preference	8.54%
Dodge Bros., Inc., Class "A" Common	
Tidewater-Associated Oil Company 6% Preferred (Convertible)	6.15%
Cities Service Company Common	8.90%

*Legal Investment for California Savings Banks.

STEPHENS & COMPANY
Government, Municipal and Corporation Bonds
Established 1909
724 South Spring St., Los Angeles · Green Hotel, Pasadena
San Francisco · Oakland · San Diego

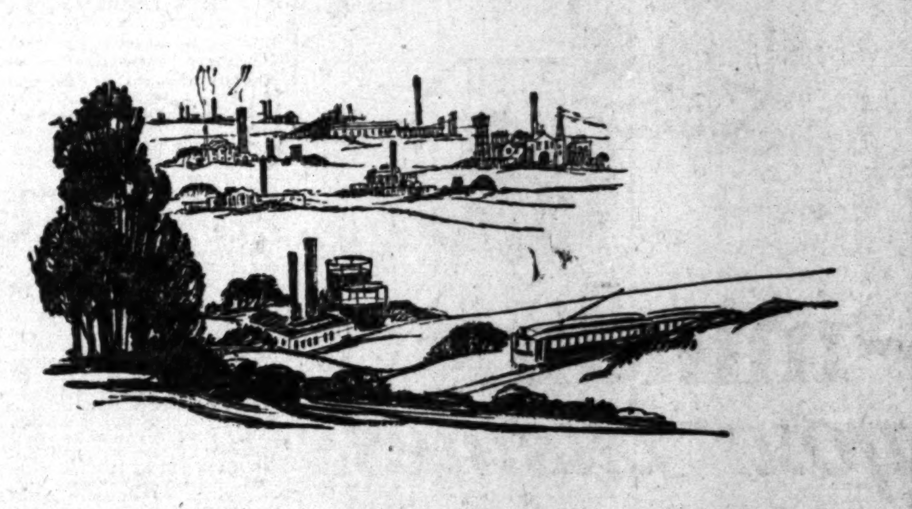

A System of Service *and* A Field for Investment

Investment Features
1 Established, permanent business.
2 Growing territory.
3 Company enjoys scientific management.
4 Income from diversified service.
5 Adequate margin of earnings for fixed charges.
6 California Personal Property Tax refund.

THE Virginia Public Service Company supplies one or all of such utility services as electric power and light, gas, heat, water or transportation to 130 communities in Virginia with a total population of 220,000.

It is a constituent part, through complete ownership of its Common Stock, of the National Public Service Corporation, which represents one of the most important and progressive public utility systems along the Atlantic Seaboard.

Virginia Public Service Company securities offer desirable features of conservative investment.

We recommend

Virginia Public Service Company

First Mortgage and Refunding Twenty-Year 5½% Gold Bonds, Series A, due 1946. Price 97 and interest to yield 5.75% *and* Twenty-Year 6% Sinking Fund Gold Debentures, due 1946. Price 96½ and interest to yield 6.30%

Detailed information will be furnished upon request

E. H. Rollins & Sons
Founded 1876
Tenth Floor, 629 South Spring Street, Los Angeles
TRinity 1561
Boston · New York · Denver · Philadelphia · San Francisco · Chicago

FIRST MORTGAGES · BONDS · INSURANCE
Investments Suitable for Banks, Trust Funds and Individuals
Established 1900
The JOHN M. C. MARBLE COMPANY
Capital Paid In $500,000.00
Second Floor Stock Exchange Bldg., Los Angeles, California

James M. Welch & Co.
Stocks & Bonds
202 Financial Center Bldg.
METropolitan 2105

Western Oil & Refining Company Will Start Operations May 15, 1926!

OUR new $1,000,000 refinery and tank farm is NOW completed at West Basin, Los Angeles Harbor. Operations will positively start on May 15, 1926. An ample supply of crude oil has been assured for continuous operations.

This refinery, embodying the last word in modern equipment, enables us to put our plant on the smallest possible operating cost basis, and manufacture the highest quality products.

Read the following facts about Western Oil & Refining Company—then place your subscription at once for one or more shares of our common stock.

1—The executives of this company have had a combined experience of 76 years in all branches of the oil industry in both foreign and domestic fields.

2—Foreign Markets for our products are assured by the Western Refining & Marketing Company, Ltd., of London, England, a subsidiary of this company.

3—The location of our refinery is close to the greatest oil fields in the world—Southern California.

4—The refinery is adjacent to tidewater as well as complete railroads and highway facilities. Its strategic location is unequaled in the oil industry.

5—The oil industry is now facing its most prosperous period—with a constantly expanding world-wide market.

6—Western Oil & Refining Company has a 99-year lease on its 100-acre site at Los Angeles Harbor. The value of this lease is increasing daily.

7—There are now 1800 Stockholder-partners in this new giant of the oil industry. Are you one of them?

8—A *limited* amount of *common* stock is now available to the public at $15.00 a share. This offer is subject to withdrawal at any time, without notice.

If you contemplate purchasing a share or more of our common stock get in touch with us at once!

Western Oil & Refining Company
RICHARD FLORIAN, President
Suite 1008 Commercial Exchange Building
Phone TRinity 4401

Western Oil & Refining Company,
1008 Commercial Exchange Bldg., Los Angeles, Calif.
Gentlemen: I am interested in the profit possibilities of your common stock. Please send me complete details.
Name .... Address ....
T. 5-5

~minding your business

THERE is such a thing as minding your business too closely. Sometimes we see men, so wrapped up in the cares of business that they are missing the real things of life.

Taking the burden of too much detail from your shoulders is the work of a good Trust Company. The little things, that take so much time, are better left to one who specializes in disposing of them to your profit.

Care of real estate, managing property, collecting income, reinvesting funds,—these are but a few of the ways Metropolitan Trust Company can be of real help to you.

A short talk with our Trust Officer will disclose the ways and means of adapting the Trust Company to your needs. He will bring out a lot of interesting points. Why not see him today?

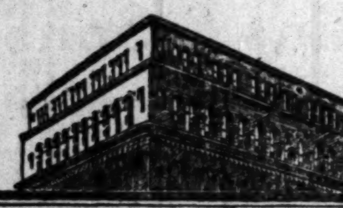

METROPOLITAN TRUST COMPANY OF CALIFORNIA
12th Floor—Edwards & Wildey Bldg.
609 So. Grand Avenue
LOS ANGELES

Discount Corporation of California

SUITE 314 PACIFIC MUTUAL BUILDING

TELEPHONE TRinity 0455

CAPITAL and SURPLUS OVER $1,000,000.00

—PURCHASES
—SECURED LOANS
—TRADE ACCEPTANCES
—ACCOUNTS RECEIVABLE
—INSTALLMENT LIEN CONTRACTS

OFFICERS & DIRECTORS
HOWARD J. SCHODER, President
GEO. B. POWELL, Jr., Vice-Pres. & General Manager
E. C. DUCOMMUN, Secretary-Treasurer, Ducommun Corporation
GEN. M. H. SHERMAN, Capitalist
JOHN MILNER, Llewellyn Iron Works
CHAS. G. ANDREWS, Chas. G. Andrews Co., Realtors
ROGER GOODAN, Goodan-Jenkins Furniture Co.
CALVIN M. SEELEY, Director Citizens Nat'l Bank
WM. H. THOMAS, Vice-Pres. Drake, Riley & Thomas

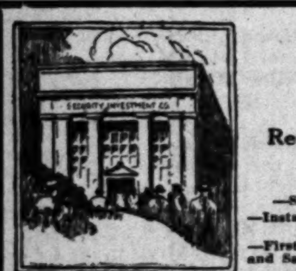

Security Investment Company
Inc. 1912
Resources Over $4,000,000.00
Riverside, Calif.

—Secured Loans—Trade Acceptances—
—Installment Lien Contracts Purchased, originating in Southern California.
—First Mortgage Loans on Orange, Riverside and San Bernardino County improved property.

WM. R. STAATS CO. Established 1887 TRinity 5841 **BONDS**
640 So. Spring St. Los Angeles. Orders executed in Listed Securities
SAN FRANCISCO SAN DIEGO PASADENA

BOND & GOODWIN & TUCKER, Inc.
INVESTMENT SECURITIES
MEMBERS Los Angeles Stock Exchange
Assoc. Mem's San Francisco Stock & Bond Exc.
TITLE INSURANCE BLDG., LOS ANGELES

STEPHENS & COMPANY
INVESTMENT SECURITIES
734 SO. SPRING ST. LOS ANGELES—TRinity 8051 · HOTEL GREEN, PASADENA—Terrace 7350

Merrill, Lynch & Company
MEMBERS NEW YORK, CHICAGO, DETROIT, CLEVELAND STOCK EXCHANGES
411-414 I. N. VAN NUYS BLDG. PHONE TRinity 6811

No Newspaper Anywhere Prints as Many Want Ads As Does the Los Angeles Times

NEW YORK CURB STOCKS

[BY A. P. NIGHT WIRE]

NEW YORK, May 4.—The New York Curb Market today developed a stronger resistance to selling pressure induced by the general strike in Great Britain. While closing quotations disclosed considerable irregularity and bear traders succeeded in uncovering a few new weak spots, the general undertone was firm.

Some disappointment was felt at the failure of the oils to make a better response to favorable trade statistics, most of the active issues in that group showing only fractional changes. Trading in companies with British affiliations was rather quiet, although Courtaulds sank to a new low level at 29 7-8.

One of the features was a break of over 7 points in American Rayon Products to 22½, a new low record for the year, as the result of the liquidation of a large block of stock overhanging the market, but interests close to the company furnished strong support at the lower levels and the stock rallied to 25. A sudden demand for Glen Alden Coal, presumably based on the theory that the company might benefit through the export of coal to England, sent that stock up 3 points to 164. Ford Motors of Canada soared from a low of 460 to 472, up 22 net on a few odd-lot sales.

Other motors were mixed, the only changes of consequence being a gain of 2 points in Stutz and a drop of 3 in Auburn. Radio shares showed only fractional changes.

A drop of 6 points in New England Power (new) to 54, a new 1926 low, featured the public-utility group. Other issues in that group showed irregular changes. United Gas Improvement closed 2 points higher at 98 after having sold down to 93 3-8.

To expedite transmission the closing price is omitted when same as the low, and both low and close when same as the high. Sales are in hundreds.

	Sales	High	Low	Close
Industrials—				
Aero Supply "A"	1	15	....	....
Do. "B"	1	9	....	....
Aluminum Co. Am.	1	64	....	....
Amal. Leather pfd.	2	82	81¾	82
Am. Cyanamid "B"	2	36	....	....
Am. Gas & El., new	11	72½	72	72½
Am. Pow. & Lt., new	14	52¾	52	52¾
Do. pfd. AS	30	98⅝	98¼	....
Am. Rayon Prod.	21	27½	22¼	24½
Am. Superpower "B"	3	24⅝	24¼	24⅝
Assd. G. & E., new	6	29¼	28⅞	29¼
Auburn Auto	2	40	....	....
Babcock & Wilcox AS	10	114	....	....
Bliss Co., new	1	18	....	....
Bloom. Bros. pfd.	2	103	....	....
*Bradley Fireproofing	1	82	....	....
Brill Corp. "A"	2	38	....	....
Brillo Mfg. Co.	2	7⅞	7¾	7⅞
Brit. Am. Tob. coup.	5	26¾	....	....
Brooklyn City R.R.	5	7⅛	7	7⅛
Buff. Niag. & E. Pow.	2	27½	27¼	27½
Can. Dry Gin. Ale, new	43	48½	48	48½
Car. Lite & Pow.	6	2¼	2⅛	2¼
Cent. Pipe Corp.	8	17¼	17	17¼
Chicago Nipple "A"	1	42¾	....	....
Do. "B.T."	1	26¼	....	....
Cohn, Hall & Marx	4	23	21½	....
Coll. & Alk. 7p.c. pfd.	1	88	....	....
Comw. Pow., new	26	33⅞	33	33⅞
Do. pfd.	1	84½	....	....
Cons. G. & E. Balt., new	3	49½	49⅜	....
Cons. Laundry Corp.	12	22⅛	22	22⅛
Cont. Baking "A"	1	79⅝	....	....
Do. "B"	46	12⅛	11⅝	12⅛
Do. pfd.	3	91⅛	....	....
Courtaulds, Ltd.	4	30¼	29⅞	....
Cuneo Press	2	29¾	29⅝	29¾
DeForest Radio, vtc.	1	2½	....	....
Duke Pierce Pow. 6s	182	101¼	101	....
Dinkler Hotel "A"	1	20¼	....	....
Durant Motors	6	6¼	6⅛	6¼
Duz Co., Inc., vtc.	12	11¾	10	11¾
Eitington Schild Co., new	1	33½	....	....
Elec. B. & S., new	20	67½	65½	67
Do. pfd.	2	107⅞	107⅛	....
Electric Investors	20	35⅝	34⅛	35⅛
Empire Power, new	2	22	21	22
Emporium Corp.	1	36¾	....	....
Engrs. Pub. Svc.	2	21¾	....	....
Do. pfd.	1	86	....	....
Fageol Motors Co.	7	5⅜	5¼	5⅜
Fajardo Sugar AS	20	137	135	137
Film Insp. Mach.	2	4½	....	....
Ford Mtr. Can.	1	492	460	492
Foundation Co. Foreign	9	18	17⅝	17⅝
Fox Theatre "A"	5	22½	22	22½
Frank. Mfg. 7p.c. pfd. AS	25	79½	....	....
Freed-Eisemann R. C.	1	4¼	....	....
Freshman Co. (Chas.)	17	22⅛	22	22¼
Ga. Lt. Pow. & Rys.	1	72	....	....
Garod Corp.	20	4½	4	....
Gen. Bak. Corp. "A"	20	51⅞	50½	51⅞
Do. "B"	86	6¼	6	6⅛
Gen. Elec., new	146	80	78⅜	....
Gen. G. & E. Del. "B"	1	30	....	....
Gillette Saf. Raz.	8	93	92¼	93
Glen Alden Coal	10	164	160	164
Goodyear Tire & Rub.	22	31	....	....
Grimes R. & C. Rec.	1	1⅛	....	....
Happiness Candy "A"	4	6⅞	....	....
Hazeltine Corp., XD	2	10¼	....	....
Hires (Chas. E.) Co.	2	24	23¾	24
Indust. Rayon "A"	10	12	11¾	....
Inter. Utilities "B"	2	5	....	....
Johns Manville AS	50	138½	138	138½
Lehigh Pow. Sec., new	5	13	12⅝	13
Lehigh Val. Coal ctfs.	17	40¼	40	40¼
Lib. Ow. Sh. Gls. AS	10	145	....	....
Mengle Co. AS	50	40⅜	....	....
Mesabi Iron	7	1¾	....	....
Middle West Util.	9	110	108½	109¼
Do. prior lien	1	114	....	....
Do. rts., wi.	9	1⅝	....	....
Midland Steel Co.	1	45	....	....
Mohawk & Hud. Pow.	2	22½	22	22½
Mu-Rad Radio	1	1½	....	....
Nat. Elec. Pow. "A"	2	21¼	21	21¼
Nat. Pow. & Lt. pfd.	1	99½	....	....
Nat. Pub. Svc. "A"	2	19	18⅝	19
New Eng. Pow., new	9	54	....	....
Northeastern Power	13	20	....	....
Nor. Ohio Pow.	6	14⅛	14	14⅛
No. Ont. P. L. & T.	1	72¾	....	....
Nor. Sts. Pow. "A"	1	100½	....	....
Do. pfd. AS	25	101	....	....
Pacific Steel Boiler	2	11⅛	....	....
Pitts. Lake Erie Ry. AS	10	150	....	....
Pyrene Mfg.	1	11⅛	....	....
Rand Kardex	1	36⅝	....	....
Reo Motor Car	4	19⅞	19⅝	19⅞
Richmond Radiator	1	16½	....	....
Royal B. Pow. pfd. AS	10	100	....	....
Safety Car H. & L. AS	20	126½	....	....
Servel Corp.	3	22	21⅞	22
Do. ccd.	1	21	....	....
Sierra Pacific Elec.	5	25⅛	....	....
Singer Mfg. AS	10	325	....	....
S.E. Pow. & Lt.	25	27	25½	26⅝
Do. war.	13	8⅛	8¼	....
Do. part. pfd., new	2	64	63⅛	64
So. Cal. Ed., new	7	29¼	29	29¼
So. Ice & Util. "A"	1	25	....	....
S.W. Bell Tel. pfd. AS	10	113	....	....
Std. Pow. & Lt. Del.	1	18	....	....
Std. Pub. "A"	3	14⅞	14½	....
Std. Tank Car	1	9	....	....
Stutz Mtr. Car	14	26	23⅞	26
Swift & Co.	1	11½	....	....
Swift Intl.	15	15¼	14½	15¼
Tampa Elec. Co.	1	58	....	....
Thompson Radio, vtc.	6	1½	1¼	....
Todd Shipyards	1	29	....	....
Trans. Lux Day. Pict.	6	8⅜	8	....
Trumbull Steel	1	10⅛	....	....
Tung Sol Lamp	1	8¼	....	....
Un. Gas Improv.	24	98	93⅜	98
Un. Lt. & Pow. "A," new	43	13¾	13⅜	....
U. S. Dairies "B"	1	14	....	....
U. S. Lt. & H., new	1	22	....	....
Do. pfd.	1	6	....	....
U. S. Rub. Rec. Co.	3	15⅛	15	....
Util. P. & L. "B" ctfs.	2	14⅝	....	....
Van Camp Pack. pfd.	7	22½	21⅛	22½
Vict. Talk. Mach.	2	78⅛	78	78⅛
Western Power pfd. AS	20	93	....	....
Wh. Sew. Mach. pfd.	2	48	....	....
Wolverine Port. Cement	1	6⅛	....	....
Yellow Taxi N. Y.	2	16¾	16½	....
Standard Oils—				
Anglo-American Oil	1	16⅞	....	....
Do. vtc.	1	6⅞	....	....
Atlantic Lobos	1	1¼	....	....
Continental Oil	20	21¼	20⅞	21¼
Cumberland Pipe AS	30	115½	115	....
Galena Signal Oil AS	25	21½	....	....
Do. pfd. old AS	10	85	....	....
Humble O. & R.	87	65⅛	64	64¾
Humble Oil, new	16	64⅞	63½	64¾
Ill. Pipe Line AS	10	143½	....	....
Imp. Oil Canada	14	34¼	33¾	34¼
Intl. Pet.	38	32½	32	32¼
Nat. Transit	1	15¾	....	....
Ohio Oil	82	60	....	....
Prairie Oil & Gas	80	54⅜	53⅛	54⅛
Prairie Pipe Line AS	50	123½	....	....
So. Penn. Oil AS	10	156	....	....
So. Pipe Line AS	50	67	....	....
Std. O. of Cal., wi.	27	55	53½	54⅝
Std. O. of Ind.	30	64⅜	63⅝	64⅛
Std. O. of Kansas	4	26¾	....	....
Std. O. of N. Y.	76	31⅛	30⅝	31
Std. O. of Ohio AS	20	312	....	....
Vacuum Oil	7	98	97⅝	98
Miscellaneous Oils—				
Am. Cont. Oilfields	1	4	....	....
Am. Maracaibo	41	7⅝	6½	7⅛
Argo Oil	1	2⅜	....	....
Arkansas Nat. Gas	2	6¼	....	....
Beacon Oil	1	15	....	....
Carib. Synd.	38	13⅜	12⅝	13⅜
Cities Service, new	9	41¼	41	41¼
Do. pfd.	4	84¾	84⅜	84¾
Do. "BB" pfd.	1	74	....	....
Colomb. Synd., new	11	2⅜	2 5-16	....
Derby Oil & Ref.	3	3	....	....
Do. pfd.	7	15⅞	14⅜	15⅞
Euclid Oil	5	1⅛	1⅛	1⅛
Gibson Oil	15	4¼	4⅛	4¼
Gulf Oil Corp. of Pa.	3	85½	85	85½
Kirby Petroleum	2	2⅝	....	....
Lago Oil Trans. "A"	58	18½	18⅛	18½
Leonard Oil	30	8¾	8¼	8¾
Margay Oil	2	2⅜	....	....
Mexican Panuco	8	4¼	....	....
Mtn. & Gulf Oil	8	1⅝	....	....
Mtn. Prods.	15	25	24¾	25
New Bradford	2	6¼	6⅛	6
New Eng. Fuel, new	1	5	....	....
N. M. & Ariz. Land Co.	2	10	....	....
*Peer Oil	6	75	....	....
Pennok Oil Corp.	1	19⅞	....	....
Red Banks Oil	2	27	26	27
Reiter Foster Oil Corp.	5	21½	20⅝	21½
Ryan Cons.	1	4¾	....	....
Salt Creek Producers	5	31	30¾	31
Tide Water Assd. Oil	11	23¾	23¼	23¾
Do. pfd.	1	97½	....	....
Venezuelan Pet.	27	6	5¾	5⅞
Warner Quinlan Co.	2	25¾	25¼	....
Wilcox O. & G.	4	23	22⅞	....
"Y" Oil & Gas	2270	35	23	30
Mining—				
*Arizona Globe	30	12	....	....
Chief Cons.	1	3	....	....
*China Ext.	10	4	....	....
Cons. Copper Min.	18	3	2⅞	3
*Eureka Croesus	20	5	....	....
*Florence Goldfield	4	11	....	....
*Forty-nine Mining	10	13	....	....
Golden Center Mines	1	1⅝	....	....
*Golden States	10	2	....	....
*Hawthorne Min.	70	18	17	18
*Jerome Verde Div.	7	75	....	....
Kay Copper	60	1¾	1⅝	....
Kerr Lake	1	1⅝	....	....
Newmont Mining	4	52	51½	52
Nipissing	2	5⅛	....	....
Noranda Mines	10	15½	14¾	15½
*Ohio Copper	13	60	55	....
*Parmac Porcupine	10	27	....	....
*San Toy	50	3	....	....
So. Amn. P. & G.	1	4½	....	....
Teck Hughes	33	3¼	....	....
Utah Apex	4	8⅜	....	....
*West End Cons.	50	25	....	....
*West End Ext.	70	6	5	6
Domestic Bonds—				
Amn. G.&E. 6s "B" '14	48	99⅞	99⅝	99¾
Am. Pow. & Lt. 6s '14	28	98⅛	98	98⅛
Am. Roll. Mills 6s '38	8	103	....	....
Am. Thread 6s '28	10	102⅜	....	....
Am. W. Wks. 6s '75	10	94½	....	....
Anaconda Cop. 6s '29	5	102¾	....	....
Assd. G. & E. 6s '55	86	94¼	93⅞	94¼
Assd. S. Hdwe. 6½s '33	1	86	....	....
Atlantic Fruit, Inc., 8s	2	22½	....	....
Atl. G. & W. I. 5s '59	18	70¾	70	70¾
Balt. & Ohio 5s	177	96⅞	96	96⅞
Beaver Board 8s '33	1	94½	....	....
Bell Tel. Can. 5s '55	28	100⅜	100⅛	100⅜
Beth. Steel 7s '35	4	104¼	....	....
Bos. & Me. 6s '33	2	98	....	....
Brunner Turbine 7½s	5	95¾	....	....
Caro. P. & L. 5s '56	30	98⅛	98	....
Cities Svc. 6s '44	44	92	91⅝	91⅞
Do. 7s "C" '66	5	129½	....	....
Do. 7s "D" '66	11	103¼	....	....
Do. 8s "E" '66	1	109½	....	....
Do. P. & L. 6s '66	161	95¾	95⅝	95¾
Con. Gas Balt. 5s '40	1	101½	....	....
Crown Wil. 6s '51	90	99	98¾	99
Cudahy Pack. 5½s '37	1	92½	....	....
Det. City Gas 6s '47	11	100⅝	100¼	....
Eitington Sch. Co. 6s '35	10	95½	....	....
Elec. Refrig. 6s '30	17	104⅜	103¼	103½
Fed. Sugar 6s '33	5	90½	90	....
Fisk Rubber 5½s, '31	8	97	96⅞	....
Florida P. & L. 5s	29	94	93⅞	94
Gen. Pet. 6s '28	3	101¾	....	....
Grand Trunk 6½s	1	109¼	....	....
Gulf Oil 5s '37	16	100¼	....	....
Do. 5½s '27	2	100⅜	....	....
Ind. Oil 6½s '31	10	97¾	....	....
Laclede Gas 5½s '29	3	100	99½	100
LehighPow. Sec. 6s, new	6	95⅛	95	....
Lib. McN. & Lib. 7s	1	104⅜	....	....
Loew's, Inc., 6s '41	15	99½	....	....
Manitoba Ltd. 5½s '51	9	97½	....	....
Mass. Gas Co. 5½s '46	5	102	....	....
Morris & Co. 7½s	2	105	....	....
Nor. Sts. Pow. 6½s '33	10	103½	....	....
Do. conv. 6½s '33	9	112	111¼	....
Ohio Pow. 5s "B"	29	97⅝	97½	....
Otis Steel 6s '41	29	98⅝	98½	98⅝
Pan. Am. Pet. 6s '40	7	100¾	100⅝	....
Penn. Ohio Ed. 6s '50	5	101	....	....
Penn. Pow. Lt. 5s '58	1	99½	....	....
Phil. El. 6s	1	107½	....	....
Do. 5½s '72	28	102	101⅞	....
Phil. Rap. Trans 6s '62	4	100¾	....	....
Pure Oil 6½s '33	9	103¼	103	103¼
Rand Kardex 5½s '31	2	105	....	....
Schulte R. E. 6s new '35	24	93¾	92⅝	93¾
Do. 6s ww. '25	4	85	84	85
Servel Corp. 6s '31	12	102⅞	102	102⅜
Shawsheen 7s '31	6	100½	100	....
So. P. & L. 6s ww.	73	93½	93¼	....
Std. O. N. Y. 6½s '33	13	106¼	106	....
Stutz Mtrs. 7½s. '37	7	109	108	109
Sun Oil 5½s '39	2	99¾	....	....
Swift & Co. 5s '32	83	98½	98¼	98⅜
Tex. & Ft. S. 5½s '50	95	102⅜	101⅞	102⅜
Transcont. Oil 7s '30	1	94	....	....
Un. Oil Prod. 8s '31	1	33	....	....
Un. Rys. of Hav. 7½s '36	1	110	....	....
U. S. Rub. 6½s '27	1	101	....	....
Do. of '28	1	101½	....	....
Do. of '33	7	102⅜	102	102⅜
Do. of '34	2	102½	102	102½
Do. of '35	4	102¼	....	....
Do. of '36	2	102½	102¼	102½
Do. of '37	1	102¼	....	....
Do. of '38	4	102½	102¼	102½
Do. of '40	2	102½	102¼	102½
Webster Mills 6½s '33	7	95¾	95½	95¾
Foreign Bonds—				
And. Nat. Corp. 6s ww.	1	89	....	....
Ant. Colomb. 7s '45	4	91¾	91⅛	....
Do. 7s "B" '45	5	91½	....	....
City Cologne 6½s '50	21	87½	87¼	....
City Leipzig 7s '47	1	42¾	....	....
City Oslo 5½s '46	6	95	94⅝	....
Cons. Mu. Baden 7s '51	5	93	....	....
Danish Cons. 5½s '55	5	96¼	....	....
Gen. El. Germ. 6½s '50	14	97⅞	97½	97⅞
Germ. Cons. Mu. 7s '47	28	95	94⅞	95
Gr. Con. El. P. 6½s '47	4	85¾	85⅝	85¾
Hamburg Elec. 7s '35	9	96½	....	....
Ind. Bk. Fin. 7s '44	4	96½	96	....
Ital. Pub. Util. 7s '52	13	92⅝	92	92⅝
King. Denmark 5½s	11	99¼	98⅞	....
King. Nether. 6s '72	5	107¼	....	....
Krupp (Fried) 7s '29	10	95⅞	95¾	95⅞
Medellin, Colom. 8s	1	99½	....	....
Mtg. Bk. Den. 6s '77	6	100½	100¼	....
Prv. B. Aires 7½s, '47	8	100	99¾	100
Do. 7s '36	4	99½	....	....
Do. 7s '52	10	96⅝	96½	....
Prv. L. Aust. 7½s '50	3	98½	....	....
Rheinelbe 7s	40	96¾	96½	....
Rhine Main 7s '50	3	97	96½	97
Rhine West. El. 7s '50	13	96	95¾	96
Russian 5½s '21	5	13⅜	....	....
Do. 5½s ctfs. '21	8	13⅜	....	....
Saxon St. Mtg. 7s '45	7	93⅜	93¼	....
Siemens & H. 7s '28	11	99½	....	....
Solvay & Co. 8s '34	5	103½	....	....
Swiss 5½s '29	1	101¾	....	....
Thy. I. & S. Wks. 7s '30	7	96¼	96	....
Tietz, Leon. 7½s '46	8	96¾	96¼	96¾
West. Un. El. 6½s '50	1	86	....	....

Total sales of stocks, 436,000 shares.
Total sales of bonds, $1,631,000.

MARKET AVERAGES

[EXCLUSIVE DISPATCH]

NEW YORK, May 4.—Today's stock range, as compiled by the New York Times:

	High	Low	Close	Net Change
25 railroads	87.21	85.94	87.03	+ .50
25 industrials	147.57	145.32	147.37	+ .78
50 stocks	117.39	115.63	117.17	+ .64

BONDS

		Net Change Day	Month	Year
40 issues	87.31	— .02	+1.35	+3.23

Yearly range fifty stocks:

*1926	139.71	Feb.	109.68	Mar.
1925	136.21	Dec.	81.18	Mar.
1924	107.28	Dec.	82.26	Apr.
1923	92.52	Mar.	77.15	Oct.
1922	93.06	Oct.	66.21	Jan.
1921	78.13	May	58.35	June
1920	94.07	Apr.	62.70	Dec.
1919	99.59	Nov.	69.73	Jan.
1918	80.16	Nov.	64.12	Jan.
1917	98.46	Jan.	67.47	Dec.
1916	101.51	Nov.	80.91	Apr.
1915	94.13	Oct.	58.90	Feb.
1914	73.30	Jan.	54.47	Dec.
1913	79.25	Jan.	68.00	June

*High for year.

METAL MARKETS

[EXCLUSIVE DISPATCH]

CLEVELAND, May 4.—Daily Metal Trade today says: More pronounced dullness is evident in the sheet trade, accumulated business representing but a few days' rolling. Mill operation in some centers has been sustained for the past six weeks on a hand-to-mouth buying, but the volume of tonnage now coming out doubtless will interfere with production schedules unless more business is forthcoming immediately. Despite this situation, prices have undergone no particular setback, holding fairly firm.

Tin plate users are in aquandary as to second half requirements, deferred planting for vegetable crops, due to first half. Plates continue relatively more active than other heavy finished steel lines in the Chicago territory, oil storage calling for good tonnage. Pig iron orders continue small as does inquiry.

Electrolytic copper is 13.87¼ Connecticut. Tin, spot straits, 63c; lead, St. Louis, 7.65@7.70c; zinc, St. Louis, 6.70@6.75c.

Metal Prices

[BY A. P. NIGHT WIRE]

NEW YORK, May 4.—Copper, quiet. Electrolytic, spot and futures, 13⅞.

Tin, firm; spot and near by, 63.00; futures, 59.00.

Iron, steady; prices unchanged.

Lead, steady; spot, 7.85.

Zinc, steady. East St. Louis, spot and futures, 6.70@6.75.

Antimony, spot, 13.00.

WOOL UNCHANGED

[BY A. P. NIGHT WIRE]

BOSTON, May 4.—The local wool market is practically unchanged. The trade is going cautiously. Demand is practically at a standstill, dealers are largely influenced by attempts to depress values on account of the strike in England. Buying in the West is slowing up, but the effect of conditions abroad upon values is still doubtful. Developments are being closely watched.

SALT LAKE MINES

[EXCLUSIVE DISPATCH]

SALT LAKE, May 4.—Closing quotations:

	Close.		Close.
Alta Mich.	.09	Mich. Utah	.06
Alta Con.	.01	Mountain View	.06¼
Alta T. & T.	.02	North Standard	.07½
Bullion	.21½	Opohongo	.00⅞
Big Hill	.03	Ohio Copper	.50
Central Eureka	.01	Park Bingham	.18½
Cedar Talisman	.01½	Park Utah	6.05
Cardiff	.45	Prince Con.	.03⅛
Chief Con.	2.90	Price Mining	.01
Daly	1.50	Provo	.05
Eureka Mines	.02	Rico Arg.	.10½
E. Crown Point	.21	South Standard	.10
Gold Chain	.08⅜	Syndicate	.00¼
Galena	.01	S. K. Coal	7.90
Howell	.00¾	S. K. Con.	.95
Iron King	.25	Silver Shield	52
Keystone	.40	Tar Baby	.00½
Kennebec	.09½	Tintic Standard	12.81½
Lehi Tint.	.02	Utah Con.	.01
Mammoth	2.60	Walker Mining	.50
Miller Hill	.00¼	Zuma	.02
Mason Valley	1.80		

RUBBER MARKET

[EXCLUSIVE DISPATCH]

NEW YORK, May 4.—Unusual interest was centered on all grades of crude rubber yesterday, following advices from London that the market there had received a substantial boost since Monday's closing. Spot prices in New York at the of business were quoted at 51c, up 3c London cables showed a marked improvement in market conditions, quoting spot sheets at 24½d, up 1d. Brokers, who before the English strike was called were pessimistic in regard to the trend of rubber prices, are now silent, realizing that there is no possible way by which future movements may be measured or predicted. It is generally hoped however throughout the rubber trade that the strike may bring some means whereby a readjustment of the prevailing conditions might result in the near future.

	Spot	May-June	July-Sept.
Ribbed smoked sheets	51	50	49
First latex crepe	53	51	50
Amber No. 3	48	47	46
Clean thin brown	48	47	46
Para upriver	45	44	43

FLAXSEED MARKET

[EXCLUSIVE DISPATCH]

DULUTH, (Minn.) May 4.—Longs apparently have become discouraged over the continued slow demand for flaxseed and attempted to unload today. The heavy offerings met with little demand from any quarter and prices broke sharply, final quotations being 2¼ to 3c lower on the day. Close: Spot and May, 2.27; July, 2.30; Sept. 2.31½; Oct. 2.30½; track, 2.27@2.32; arrive, 2.27.

Minneapolis: flaxseed demand good; No. 1, seed spot, 2.29½@2.34½c. to arrive, 2.29½@2.34½; receipts, 9 cars.

NAVAL STORES

[BY A. P. NIGHT WIRE]

SAVANNAH, (Ga.) May 4.—Turpentine steady, 81; sales 300; receipts 1029; shipments 330; stock 4116.

Rosin firm; sales 1296; receipts 2572; shipments 358; stock 28,882.

Quote: B, 8.00; D, 8.50; E, 8.00; F, 9.50; G, 9.70; H, 9.80; I, 10.25; K, 10.75; M, 11.25; N, 12.00; WG, 12.50; WW, 12.70; X, 13.50.

Public Utility Bonds Yielding 5.10% to 6.30%

THE exceptional record of dependability established by public utility corporations throughout the United States has developed a considerable group of investors among whose holdings public utility bonds take first place.

The following issues are representative of the diversified character of our utility offerings:

Pacific Gas & Electric Company
1st and Ref. Mtge. 5% Bonds, Series "D," Due 1955
Price 98½ to yield about 5.10%

Virginia Public Service Company
1st Mtge. and Ref. 5½% Bonds, Series "A," Due 1946
Price 97 and interest, to yield 5.75%

Jersey Central Power & Light Company
1st Mtge. and Ref. 5½% Bonds, Series "A," Due 1945
Price 97½ and interest, to yield 5.70%

Municipal Service Company
30-Year 6% Sinking Fund Collateral Trust Bonds, Series "A," Due 1956
Price 96 and interest, to yield 6.30%

Detailed Circulars on Request.

Toole-Tietzen & Co.
210 West 7th St. Los Angeles
Telephone TRinity 8111
HOLLYWOOD SAN DIEGO

Additional Issue May 4, 1926

$2,500,000

Utilities Power & Light Corporation

7% Cumulative Preferred Stock

Preferred as to both Assets and Dividends over all other classes of stock

Authorized $10,000,000 · Par Value $100 · Outstanding $7,647,000 (including this offering)

TRANSFER AGENTS
American Exchange-Pacific National Bank, New York
Office of the Company, Chicago

REGISTRARS
The Chase National Bank of the City of New York
Continental and Commercial Trust and Savings Bank, Chicago

As provided in the present Federal Income Tax Law, dividends are exempt from Normal Federal Income Tax. They are exempt also from all Federal Income Taxes when received by an individual whose net income, after all allowable deductions, does not exceed $10,000. Dividends are not subject to Federal Income Tax when received by a domestic corporation.

The Preferred Stock is entitled to receive cumulative dividends at the rate of 7% per annum (now payable quarterly on the first day of January, April, July and October), before dividends are paid on the Class A Stock or the Class B Stock.

The Preferred Stock, par value $100, has priority in liquidation or dissolution up to such par value, together with all dividends accrued or in arrears, plus a premium of $5 per share if such liquidation or dissolution be voluntary, before any distribution shall be made to the holders of the Class A Stock or the Class B Stock. Callable as a whole, or in part pro rata, at $105 per share plus all dividends accrued or in arrears thereon up to the time of said redemption. Shares are fully paid and non-assessable.

Price per share $95 and accrued dividend to yield about 7.35%

Mr. H. L. Clarke, President of Utilities Power & Light Corporation, has summarized his letter of April 28, 1926, to us as follows:

Business: Utilities Power & Light Corporation, incorporated in Virginia, controls directly or through subsidiaries public utility systems operating in the States of Iowa, Minnesota, Wisconsin, Illinois, New Jersey and Rhode Island. Among the companies controlled are Interstate Power Company, a Delaware Corporation, which, together with subsidiaries, operates in southern Minnesota, northeastern Iowa, southwestern Wisconsin, and northern Illinois, and owns the entire Common Stock of Dubuque Electric Company, Dubuque, Iowa, and all outstanding securities of Interstate Power Company of Wisconsin; New Egypt Light, Heat & Water Company and Brown's Mills Electric Light & Power Company, of south central New Jersey, Eastern New Jersey Power Company, operating in rapidly growing communities along the Atlantic Coast of eastern New Jersey within commuting distance of New York and Philadelphia, and with which are merged Electric Light & Power Company of Hightstown, Atlantic Coast Transportation Company, and Jamesburg Electric Company, also in New Jersey; and Colonial Gas and Electric Company owning more than 88% of the Common Stock of Newport Electric Corporation, Newport, R. I. The systems furnish over 300 communities with one or more of the following public utility services: Electric light and power, gas, steam heat, water, electric railway and motor coach transportation. The population served is about 710,000. All the principal franchises of the companies are favorable and contain no burdensome restrictions. Over 88% of the net income of the subsidiary properties is derived from the sale of electric light and power.

Valuations: The properties of the public utility subsidiary companies of Utilities Power & Light Corporation have been valued recently at over $42,500,000, after making allowances for depreciation which averaged about 8%. This does not include any of the properties in process of acquisition for the Interstate Power Company.

As of December 31, 1925, but after giving effect to the sale of this stock, the Corporation and its subsidiaries (excluding Utilities Building Corporation) had in addition to physical properties other property, investments, etc., as well as net current assets, all aggregating about $5,456,000. In the Utilities Building Corporation, the stocks of which are held in trust for the benefit of the Utilities Power & Light Corporation stockholders, there is an additional equity valued by independent real estate appraisers at over $1,500,000. Against this total of about $49,456,000, there were outstanding Bonds and Preferred Stocks, as well as minority interests in Common Stocks, which together total about $25,312,000. This leaves for the Utilities Power & Light Corporation 7% Cumulative Preferred Stock values of about $24,144,000, which is at the rate of over $315 per share for the 76,470 shares Cumulative Preferred Stock outstanding, including this offering.

Earnings:

UTILITIES POWER & LIGHT CORPORATION AND SUBSIDIARY COMPANIES
Consolidated Statement of Earnings for Twelve Months ended February 28, 1926, of Corporation and companies owned or controlled on April 1, 1926:

Gross Revenue (Operating Revenue and Other Income)	$7,939,986.13
Operating Expenses, Maintenance, Renewals and Replacements, and Taxes including reserves for Federal Income Tax	4,200,844.36
Net Earnings	$3,739,141.77
Deductions: Interest on Funded Debt and Dividends on Preferred Stocks of Subsidiary Companies held by public as well as proportion of Subsidiary Company Earnings applicable to public holdings of their Common Stocks; also deduction to make a total of 13% of Operating Revenue for Maintenance and Renewals and Replacements	$1,793,598.37
Balance accruing to Utilities Power & Light Corporation after reserves for Federal Income Tax but before amortization of debt discount and expense	$1,945,543.40
Annual dividend on $7,647,000 7% Cumulative Preferred Stock Utilities Power & Light Corporation	$ 535,290.00

NOTE: These figures do not reflect any earnings from properties in process of acquisition.

Balance of consolidated earnings, as indicated, is equivalent to more than THREE AND ONE-HALF TIMES annual dividend requirements on $7,647,000 Cumulative Preferred Stock outstanding, including this offering.

Purpose of Issue: The purpose of the sale of this stock is to provide in part for expenditures made in connection with additional investments in subsidiary companies, including the acquisition for Interstate Power Company of Minnesota Electric Distributing Company, and subsidiary and associated properties.

Dividends: Regular dividends at the rate of 7% per annum have been paid on the Preferred Stock since incorporation in 1915. Dividends are also being paid on the Class A and Class B Stocks.

We do not guarantee the information given herewith, but it is taken from sources which we believe to be reliable.

All legal matters in connection with the issuance of this stock will be passed upon by Messrs. Rushmore, Bisbee & Stern, New York City, for the Buying Group, and by Messrs. Matthews & Koegel, Chicago, for the Corporation.

Examination of the accounts of the Corporation and its subsidiaries is made regularly by Messrs. F. W. Lafrentz & Co., Certified Public Accountants.

This stock is offered for sale if, as and when issued and accepted by us and subject to approval of counsel and to prior sale.

PYNCHON & CO. · WEST & CO.
W. S. HAMMONS & CO. · JOHN NICKERSON & CO.

A. C. WAGY & CO., Inc.

JULIAN MARGINAL ACCOUNTS

Lack of funds presents no handicap to those desiring to purchase JULIAN PETROLEUM shares at present prices, providing you still have your JULIAN shares or other approved marketable securities acceptable to us as collateral. Our margin collateral plan enables you to purchase any reasonable number of shares of JULIAN equal to the shares you deposit with us as collateral. For instance, if you own 20 JULIAN preferred and will deposit the same with us as collateral we will sell to you 20 shares additional and carry same on margin account without the necessity of you putting up any cash at the time of purchase. If you have a marketable security acceptable to us as collateral, we will, upon same being deposited with us, sell to you a reasonable amount of JULIAN preferred or common shares equal to the value of the said marketable security, and will carry in marginal account the balance due without any cash payment at time of purchase. If you do not desire to deposit any JULIAN shares or other security as collateral, but can deposit one-half cash on the purchase of JULIAN preferred or common, we will sell to you 5 to 100 shares of each at the Los Angeles Stock Exchange market and will carry the other one-half balance on marginal account. On any of the above plans we require that the amount we have loaned on the transaction shall not at any time exceed 50 per cent of the market value of the JULIAN shares or other collateral held by us for your account and we, therefore, reserve the right to call for additional margin at our option or whenever the market declines. All cash payments made on our call for additional margin are applied on the amount due by you to us. Interest charged on balance. You can sell or take up at your discretion. All dividends paid to stockholders of record from or after date you purchased stock from us will be credited to your account. We have preferred and common shares on hand in small denominations for immediate delivery. Mail orders promptly executed—selling orders solicited. Prompt deliveries on cash purchases. Phone TRinity 2401 for latest quotations on JULIAN.

Mail Orders Promptly Executed

Closing JULIAN quotations on the Los Angeles Stock Exchange Tuesday were as follows:

	Bid	Asked
JULIAN COMMON	$ 4.75	$ 4.87½
JULIAN PREFERRED	16.00	16.12½

A. C. WAGY & CO., Inc.
306-310 STOCK EXCHANGE BLDG.
639 So. Spring St. TRinity 2401
LOS ANGELES, CALIFORNIA

OIL STOCKS IRREGULAR; JULIAN UP

Union and Associates Off; Standard Firm; Bancitaly and Edison Lower

With the exception of a fractional advance in Julian Petroleum preferred and the firm trading in Standard Oil of California, the entire oil list moved lower on the Los Angeles Stock Exchange yesterday. Julian Petroleum preferred, the heaviest trader, opened 1-8 up at 16 1-8, reacted to 16, where it held until just before the close, when a rally added 1-8 of a point to the opening sale. Julian common lost 1-8 to 4 3-4. Standard of California sold firm at 55.

Union Oil of California and Union Associates were soft. Union Oil opened 1-4 lower at 42 3-4, rallied to 43 and reacted to 42 3-4 at the close, a net loss of 1-4 of a point. Union Associates lost 3-8 of a point to 45 1-8. United Oil opened 1-8 higher at 60 7-8, but closed 1-8 net lower at 60 5-8. California Petroleum lost 1-8 of a point to 32 3-4, after advancing early to 33.

Bancitaly Corporation opened ... of a point up at 79 1-4, but declined ½ to a close at 78 3-4, a net loss of 1-4 of a point. American Commercial Corporation held at ..., as did Farmers' & Merchants' National at 455. Bank of Italy dropped back the 2 points it gained Monday and closed at 436. Los Angeles Investment, at 3.18, was ...

Southern California Edison common was irregular. The old common opened 1 point higher at ...½, reacted to 117½, rallied to ... and sold at the close at 117, a net loss of ½ of a point. The ... common sold off to 29 and closed 5-8 of a point lower at ...-8. The 7 per cent and 6 per cent preferred issues held firm.

Western Lead sold throughout the day at 55 and 56, closing at the higher figure for a net gain of 3 points. Big Jim closed firm at 20, after opening 1 point up at 21. Gold Dust lost ½ of a point to 80, while Boundary Cone added ½ to ...

PRICES RECOVER ON STOCK MART

(Continued from Twelfth Page)

... sold down to 120 3-8 during the morning.

General Electric rallied from a low of 312 to 318 1-2, closing at ... 1-4 for a net gain of 2 1-4. American Smelting, Consolidated ..., Davison Chemical, Famous Players, Montgomery Ward, Postum Cereal, Pullman, Radio Corporation, United States Cast Iron Pipe, Ward Baking B, White Motor and Woolworth were among many issues to close 1 to nearly 3 points higher. Sloss-Sheffield Steel was run up 6 points to ... on buying influenced by reports of special developments favorable to stockholders. Du Pont jumped over 4 points to 215.

OILS ADVANCED

Oils were in steady demand as a result of recent constructive trade developments. These included the publication of statistics showing an increase of 25 per cent in the consumption of gasoline in March, predictions that the net earnings of Standard Oil Company of New Jersey would exceed $100,000,000 and the announcement that gasoline stocks on April 1 represented seventy-three days supply against eighty-one on that date last year. Atlantic Refining rallied 3 points to 115½ and Colorado Fuel, General Asphalt, Mid-Continent and Panhandle Producers all advanced a point or two.

High grade rails, large blocks of which are held aboard, were heavy during the morning, but rallied with the rest of the list during the afternoon. Atlantic Coast line added 2½ points to 199 and Northern Pacific, Union Pacific, Delaware & Hudson, Pere Marquette and some of the lower priced rails such as St. Paul preferred and Western Pacific closed a point or two higher.

Call money held steady at 3½ per cent all day. Time money and commercial paper rates were unchanged.

Sterling cables held firm around ...%. Norwegian Krone broke sharply 15 points to 21.72 cents, but the recessions in the other European currencies was nominal.

Stock Market

	Twenty industrials.	Twenty railroads.
...	128.64	111.09
...	127.78	110.40
...	129.89	113.03
...1926	119.41	101.34
...1926	146.07	117.89
...	123.11	105.88

... stock sales—1,067,800 shares.

Associated Gas and Electric Company

61 Broadway, New York

The J. G. White Management Corporation
Managers

Dividends

The Board of Directors of Associated Gas and Electric Company has declared the following quarterly dividends:

... Dividend Series Preferred Stock—... per share, payable on June 1, ... to stockholders of record April ... 1926.

...50 Dividend Series Preferred Stock—$1.62½ per share, payable ... 1, 1926, to stockholders of record April 30, 1926.

Provision was also made for stock dividends, in lieu of the cash dividends, at the rate of 5.75/100ths of a share of Class A Stock for each share of ... Dividend Series, and 6.25/100ths of a share of Class A Stock for each share of $6.50 Dividend Series Preferred Stock held.

On the basis of $29 per share for Class A Stock this is at the annual rate of $6.64 per share for the ... Dividend Series and $7.24 per share for the $6.50 Dividend Series Preferred Stock.

Stockholders may purchase sufficient additional scrip to complete a share or sell their scrip at the rate of $1.00 above or below, respectively, the last sale price of Class A ... on the day preceding.

M. C. O'KEEFFE, Secretary.

COMPLETE NEW YORK STOCK EXCHANGE REPORT

[BY A. P. DAY WIRE]

NEW YORK, May 4. — Following is the complete closing list of today's transactions in stocks on the New York Stock Exchange:

Div. $ per sh.	Stock	Sales.	High.	Low.	Last.	Net change.	Closing bid.
4	Abitibi Power & Paper	100	73	73	73	+½	72
2	Advance Rumely pfd	100	51	51	51	—⅛	50
5b	Air Reduction	300	109⅞	109⅝	109⅞	—⅝	109½
	Ajax Rubber	1,200	9½	9½	9½	—½	9½
	Albany Perforated W. P.	100	21	21	21	+⅛	....
6	Allied Chemical & Dye	11,600	115¾	113½	115¼	+⅝	115⅜
7	Allied Chemical & Dye pfd	100	120⅞	120⅞	120⅞	.....	120⅝
	Amerada Corporation	1,800	25⅝	25½	25⅝	—⅛	25½
	American Agricultural Chemical	2,500	17¼	15⅜	17¼	+½	16⅝
	American Agricultural Chemical pfd	2,100	58½	56	57⅞	+1¾	56½
1.60	American Bank Note	1,100	38⅝	38¼	38¼	+⅛	38
4	American Beet Sugar	100	25¾	25¾	25¾	—⅝	26
	American Bosch Magneto	1,200	19½	19	19½	—½	19⅛
	American Brown Boveri Electric	3,200	36	34¾	36	+1	35¼
7	American Brown Boveri pfd	100	95	95	95	+½	94½
	American Can new	15,900	44⅜	43⅝	44⅛	—½	44⅛
7	American Can pfd	300	125⅝	125¼	125¼	.....	125¼
6	American Car & Foundry	800	94	92⅞	93½	+½	93
2	American Chain "A"	200	24½	24½	24½	.....	24¼
	American Chicle	100	40	40	40	—2	42⅝
	American Chicle Ctfs.	700	39½	39	39½	+½	39
	American Drug Syndicate	100	5⅝	5⅝	5⅝	—⅛	5⅝
6	American Express	100	115	115	115	—½	115
	American & Foreign Power	900	18½	18⅛	18½	.....	18
	American Hide & Leather	1,400	8½	8	8⅛	+⅛	8⅛
	American Hide & Leather pfd	1,300	39⅞	38⅝	39⅞	—⅛	39½
10b	American Ice	800	123	120¾	123	+1¾	121½
6	American Ice pfd	100	84	84	84	—1	83
	American International Corporation	200	35	35	35	+⅝	35¼
1	American La France Fire Engine	100	13	13	13	.....	12¾
	American Linseed	200	29⅛	29	29⅛	—⅞	28½
7	American Linseed pfd	100	78½	78½	78½	—¼	77½
6	American Locomotive	1,100	96½	96	96½	+¼	95
4	American Metal Company	900	50	50	50	—⅛	50
4	American Radiator	800	110¾	110¼	110¼	+1	110½
3	American Safety Razor	200	47¼	47	47¼	+½	47⅜
	American Ship & Commerce	1,300	10	9½	9⅞	+⅛	9¾
7	American Smelting & Refining	6,100	117¼	117	117	+1	....
7	American Smelting pfd	100	117⅛	117⅛	117⅛	+½	117⅛
12	American Snuff	100	140	140	140	—⅝	138
5	American Sugar Refining	1,100	68½	67½	68½	+½	68¼
	American Sumatra Tobacco	700	10½	9½	10½	.....	10¼
	American Sumatra Tobacco "A"	200	17	17	17	+2½	....
9	American Tel. & Tel.	1,800	146¼	145¾	146¼	.....	146½
6	American Tobacco	200	115⅝	115½	115½	+⅝	115½
6	American Tobacco "B"	1,400	114⅝	113⅝	114⅝	+¾	114¼
1.20	American Water Works & Electric	300	49	47	49	+1¾	48¼
	American Woolen	5,900	25⅜	23⅝	24⅝	—¼	24½
7	American Woolen pfd	3,800	74½	71½	74½	+1⅝	74
	American Writing Paper pfd	300	2½	2⅜	2⅜	—⅜	2⅜
3	Anaconda Copper	4,800	46¼	45½	45⅝	—¼	45⅝
7	Armour & Co. of Del. pfd	100	92	92	92	.....	90
2	Armour & Co. of Illinois "A"	3,700	15⅝	15	15⅝	+⅛	15⅝
	Armour & Co. of Illinois "B"	2,400	7¼	6¾	7	+⅛	7
	Arnold Constable Corporation new	100	18½	18½	18½	+¼	18
1	Art Metal Construction	200	21	21	21	+1½	20½
2.50	Associated Dry Goods	700	40½	39⅝	39⅝	—⅞	39½
7	Atchison, Topeka & Santa Fe	5,200	129⅜	127⅞	129¼	+½	129
5	Atchison pfd	100	99	99	99	+⅝	98⅝
	Atl., Birmingham & Atl.	700	1¼	1⅛	1⅛	—⅛	1
9b	Atlantic Coast Line	700	199	195⅝	199	+2½	198
	Atlantic Gulf & W. I.	1,100	38½	36⅝	38½	+⅝	38¼
	Atlantic Gulf & W. I. pfd	200	40	40	40	—1½	39
	Atlantic Refining	7,100	116½	112¼	116½	+3	116½
	Atlas Tack	600	10	10	10	.....	10
	Austin Nichols & Co.	12,500	16¼	15	15	—1½	15
7	Austin Nichols pfd	200	85	84¼	84¼	—⅝	83
7	Baldwin Locomotive	3,300	103⅝	102½	103⅝	+¼	103½
6	Baltimore & Ohio	3,700	87¼	85⅝	87¼	+⅞	87
2	Barnsdall Corporation "A"	1,100	26	25⅝	25¾	+⅛	25⅞
3	Belding Brothers	3,200	32½	31	31½	—1½	31½
	Bethlehem Steel	1,100	39½	38¾	39½	—⅛	39½
7	Bethlehem Steel 7s pfd	800	100	100	100	.....	100
4	Botany Cons. Mills "A"	100	31½	31½	31½	.....	31¼
3	Briggs Manufacturing Co.	500	27	26⅞	27	.....	26⅝
8	Brooklyn Edison	100	139	139	139	+½	138
4	Brooklyn-Manhattan Trans.	9,100	63¼	62½	63¼	—⅝	62¾
11b	Brooklyn Union Gas	200	71	71	71	.....	71
2	Brown Shoe new	300	33¼	32½	33¼	—⅛	33
	Brunswick Terminal & Railway	700	12½	12	12⅝	—⅛	12
7	Burns Brothers pfd	100	99½	99½	99½	—⅝	99
10	Burns Brothers "A"	200	135½	135	135½	—½	133
2	Burns Brothers "B"	100	36	36	36	—1	35½
	Bush Terminal	800	23¾	23⅛	23¾	—1	23½
7	Bush Terminal 7s deb.	100	89¼	89¼	89¼	+⅛	89
2	Butte & Superior Mining	200	12¼	12¼	12¼	—½	12¼
	Butterick	400	23	23	23	—¼	23
	Byers & Co. (A. M.)	100	29	29	29	—1	28
8b	California Packing	500	127	126	127	+1	127½
2	California Petroleum	2,500	32¾	32¼	32⅝	+⅛	32¾
1.50	Calumet & Hecla Con. Copper	1,200	14¼	14	14	—½	14⅛
10	Canadian Pacific	1,500	155⅛	154	155	.....	154⅝
	Case Threshing	400	82	79	82	+3	82
	Central Leather	600	8¼	7⅛	8⅛	.....	8
	Central Leather pfd	1,600	47	45⅝	47	+⅝	47
2	Century Ribbon Mills	200	13⅜	13⅜	13⅜	.....	13⅛
4	Cerro de Pasco	1,200	63⅛	62⅞	63	.....	63
4	Certain-teed Products	500	40	40	40	—⅛	40
	Chandler Cleveland Motor	100	14⅜	14⅜	14⅜	.....	14½
	Chandler Cleveland pfd	700	32	31⅝	32	+¼	32
4	Chesapeake & Ohio	6,500	122	120¾	121⅜	+½	121
	Chicago & Eastern Illinois Railway	200	30½	30½	30½	—⅛	30½
	Chicago Great Western pfd	700	19⅜	18⅜	19⅜	+⅞	19⅜
	Chicago, Milwaukee & St. Paul	2,300	10½	10	10½	+½	10¼
	Chicago, Milwaukee & St. Paul Ctfs.	2,000	10⅝	9⅝	10¼	+1¼	10¼
	Chicago, Milwaukee & St. Paul pfd	3,100	18	16⅝	17⅜	+1	17½
	Chicago, Milwaukee & St. Paul pfd Ctfs.	1,300	17½	16½	17½	+⅝	17⅜
4	Chicago & Northwestern	700	70¼	69	70¼	+1⅛	70
6	Chicago Pneumatic Tool	900	113½	112	112	+2	113
	Chicago, Rock Island & Pacific	2,100	47½	46¼	47½	+½	47¼
6	C R.I.&P. 6s pfd	100	86	86	86	—½	85½
2.40g	Childs Co.	700	49½	47⅝	49½	+½	49
2.50	Chile Copper	2,800	32¾	31½	32¾	+½	32½
	Chrysler Corporation	5,400	32	31¼	31⅝	—⅝	31⅞
7	Coca Cola	3,600	145	143¼	144⅞	+⅛	144⅞
	Colorado Fuel & Iron	7,700	35⅜	33¼	35	+2	34⅞
	Colorado & Southern	2,900	61¼	57½	60	+2½	59
2.60	Columbia Gas & Electric	4,200	75⅝	74¼	75⅝	+⅝	75⅝
7	Columbia Gas & Electric pfd	400	112¾	112⅝	112⅝	+⅛	112⅝
4	Columbia Carbon	500	63½	62⅝	63½	+½	62½
1.50	Commercial Credit	400	29⅝	29⅛	29⅛	—⅝	29
4	Commercial Solvents "A"	800	132	127½	131	+1	131
	Commercial Solvents "B"	1,000	131¼	127⅛	131¼	+3¼	131
	Congoleum-Nairn	3,800	15½	15	15⅝	+⅝	15
	Congress Cigar	200	41	41	41	—⅝	40½
	Consolidated Cigar	2,800	52⅝	50	52⅝	+⅞	52¼
5	Consolidated Gas	4,700	93¼	91½	93¼	+1½	92¾
	Consolidated Textile	200	2	2	2	.....	1⅞
6h	Continental Can	1,400	75¼	73⅝	75	+½	74⅞
.80	Continental Motors	2,400	10⅝	10½	10½	—⅛	10⅝
2	Corn Products	3,000	38⅝	38	38⅝	+⅛	38⅝
4	Coty, Inc.	800	48¼	48¼	48¼	—⅝	48
5	Crucible Steel	900	68⅝	66¼	68½	.....	68⅝
7	Crucible Steel pfd	100	99½	99½	99½	+⅝	99⅛
	Cuba Cane Sugar	800	9⅝	9⅛	9⅝	+¼	9⅛
	Cuba Cane Sugar pfd	500	41½	40½	41	+⅝	40½
4	Cuba Co., The	500	45	44½	45	.....	45
2	Cuban-American Sugar	900	25¼	25	25¼	+¼	25
7	Cuban-American Sugar pfd	100	103	103	103	.....	101
	Cuban Dom. Sugar	100	1⅞	1⅞	1⅞	.....	1⅝
	Cuban Dom. Sugar pfd	100	19⅝	19⅝	19⅝	.....	19⅛
7	Cudahy Packing	200	81	80	81	+1	81
3	Cushman's Sons, Inc.	100	94	94	94	+½	92
	Davison Chemical	3,000	36¾	34½	36⅝	+2¼	36¼
9	Delaware & Hudson	300	158½	156½	158½	+1¼	157¼
7b	Del., Lack. & Western	100	135	135	135	+⅛	135
	Denver, Rio Grande & Western pfd	100	40	40	40	—1	40
8	Detroit Edison	100	128½	128½	128½	—½	128½
2.40	Devoe & Raynolds "A"	200	35½	35⅛	35⅛	—⅞	35½
	Dodge Bros. "A"	11,600	28¼	27⅝	28¼	—¼	28⅛
7	Dodge Bros. pfd	700	81½	80⅝	81½	+⅝	81⅝
2	Dome Mines	1,000	13	12⅝	12⅝	+⅛	12⅝
15b	Du Pont de Nemours	5,100	216¼	208	215	+4	215
6	Du Pont de Nemours Deb.	100	102	102	102	.....	101½
7	Duquesne Light 1st pfd	500	114½	114½	114½	—½	114½
	Durham Hosiery	100	8	8	8	—¼	8
2	Eaton Axle & Spring	700	26	25⅝	25⅞	—⅛	25⅝
	Eisenlohr & Bros.	800	12⅛	12¼	12¼	—⅝	12¼
	Electric Power & Light Ctfs.	3,900	19	18	19	+½	18⅞
7	Electric Power & Light pfd Ctfs.	200	93¼	92⅞	93¼	+¼	94⅞
2b	Electric Refrigerating	5,900	64⅝	63	63½	—⅝	64⅝
6b	Electric Storage Battery	700	76⅞	75¼	76½	—½	76⅝
5	Endicott-Johnson	300	66½	66½	66½	—⅛	66½
	Erie R. R.	4,800	31⅛	30½	31⅛	+⅝	30⅝
	Erie 1st pfd	1,200	38⅝	37⅞	38½	+⅝	38⅞
	Erie 2nd pfd	200	34¼	34¼	34¼	+⅝	33½
4	Eureka Vacuum Cleaner	100	47	47	47	—1	47
8	Famous Players-Lasky	6,000	118⅝	116¼	118½	+1	118¼
8	Famous Players pfd	100	118¼	118¼	118¼	—1⅛	118
1.40d	Federal Light & Traction	100	29¾	29¾	29¾	.....	29½
	Federal Mining & Smelting	100	70	70	70	+1	68½
6	Fidelity Phenix Fire Insurance	100	164	164	164	—1	163
	First National Stores	100	32	32	32	—⅛	31
5	Fisher Body	1,900	86⅛	84	86⅛	+⅛	86
	Fisk Rubber	3,500	16⅛	16	16⅛	.....	16⅛
7	Fisk Rubber 1st pfd stamped	200	81¼	81¼	81¼	—½	80
7	Fisk Rubber 1st pfd Cvt.	100	98⅛	98⅛	98⅛	+⅝	98
2	Fleischmann Co. new	13,200	40⅝	39½	40¼	—⅝	40¼
8	Foundation Co.	900	99	97	99	+⅝	98¾
4	Fox Film "A"	900	64½	63	64½	+½	64
7	Franklin Simon pfd	100	106⅛	106⅛	106⅛	.....	105
	Freeport-Texas	26,700	31½	29¼	31	+⅛	31
3.75b	Gabriel Snubber	800	33	32¼	33	.....	33½
3	General American Tank	800	44⅝	44	44⅝	+¼	44⅜
	General Asphalt	6,200	63½	60⅝	62⅞	+1	62⅜
5	General Asphalt pfd	200	104¾	103½	103½	+⅛	104
	General Cigar new	400	50	49⅝	49⅝	—⅛	49⅝
7	General Cigar pfd Deb.	100	112	112	112	+¼	112
8	General Electric	16,300	318⅛	312	318⅛	+2¼	317½
.60	General Electric spl.	1,000	11½	11½	11½	.....	11⅜
12b	General Motors	80,900	132	129½	131⅝	+½	131½
7	General Motors 7s pfd	400	114½	114¼	114½	—⅛	114
3	General Petroleum	3,200	59⅝	58¾	59⅝	+⅝	59½
4.25b	General Railway Signal new	700	70	69	69½	—½	69
	Gimbel Bros.	200	50¼	50⅛	50¼	+¼	50¼
2	Glidden Co.	1,200	19⅝	19	19½	+½	19⅛
	Gold Dust	800	43⅞	43	43	—⅛	43
4	Goodrich (B. F.) Co.	600	52½	52⅜	52⅜	+⅝	52⅜
2.50	Gotham Silk Hosiery	300	35½	35⅛	35½	+⅝	35¼
2	Gould Coupler "A"	100	18⅛	18⅛	18⅛	—⅝	17½
1.75	Great Northern Iron Ore Ctfs.	1,000	21½	21½	21½	.....	21¼
5	Great Northern Ry. pfd	1,800	72½	71¼	72	+¼	72
5	Great Western Sugar	500	92½	92	92½	.....	93
	Guantanamo Sugar	100	6⅜	6⅜	6⅜	.....	6⅜
	Gulf, Mobile & Northern	800	27¾	27	27	.....	27
6	Gulf, Mobile & Northern pfd	700	99½	98	99	—¾	98¼
5	Gulf States Steel	200	67	67	67	—½	67
2.50	Hartman Corporation	100	27	27	27	+½	26½
3.25b	Hayes Wheel	400	34¼	33⅛	33¼	—1⅛	33
	Hoe (R.) & Co.	200	25½	25½	25½	.....	25½
	Houston Oil	500	58	58	58⅝	+¼	58¼
2	Howe Sound Co.	600	31	30¼	30¼	—½	30½
2.50	Hudson & Manhattan	400	38½	38	38¼	—⅛	38¼
3	Hudson Motor Car	30,600	68⅝	65⅝	67⅞	+½	67¾
1	Hupp Motor Car	1,200	20½	20	20½	.....	20¼
7	Illinois Central	800	119½	118½	119½	.....	119
6	Illinois Central pfd	100	119½	119½	119½	—⅝	119
	Illinois Central Leased Line	3,000	80	80	80	+¼	....
1	Independent Oil & Gas	2,500	24⅞	23⅝	24⅞	+⅞	24⅝
	Indian Refining	200	10½	10⅛	10½	.....	10¼
2	Inspiration Copper	300	22¾	22⅝	22⅝	.....	22⅝
	Interborough Rapid Transit	11,800	43½	41¼	42	—1½	41⅜
	Intercon. Rubber	800	14⅞	14⅝	14⅝	—⅝	14⅝
	Int'l Agricultural Corp.	100	16	16	16	.....	15
3	Int'l Business Machine	1,700	43½	42¼	43	.....	43
4	Int'l Cement new	100	59	59	59	.....	59
2	Internal Combustion Engine	24,600	44¼	41⅝	44¼	+⅞	44⅛
5	Int'l Harvester Co.	400	116	115⅝	116	+⅞	116
3.20	Int'l Match participating pfd	1,400	59¾	59	59⅛	—⅝	59⅛
	Int'l Mercantile Marine	700	8	8	8	.....	7⅞
	Int'l Mercantile Marine pfd	8,000	34¼	32¼	33⅝	—⅝	33⅝
2	Int'l Nickel	7,300	34	32¾	34	+⅝	33
6	Int'l Nickel pfd	100	104	104	104	+2	103
	Int'l Paper new	1,300	47	45½	47⅝	+⅝	46½
8	Int'l Shoe	100	148	148	148	—2	145
6	Int'l Tel. & Tel.	2,400	119¼	117½	119¼	+¼	119⅛
	Jones Brothers Tea	600	15	15	15	—⅝	14½
3	Jordan Motors	1,600	34⅝	33½	34⅝	+½	34⅝
7	Kansas City Power & Light pfd	100	108½	108½	108½	—⅝	108½
	Kansas City Southern Railway	2,700	39⅝	38¼	39⅝	+⅝	39
	Kelly-Springfield Tire	300	14⅛	14	14⅛	.....	14⅛
	Kelly-Springfield 8s pfd	100	56⅛	56⅛	56⅛	—⅝	56
4	Kennecott Copper	4,500	53¼	52¼	53¼	+½	52½
	Keystone Tire	400	⅝	⅝	⅝	.....	⅝
1.20	Kresge (S. S.) Co.	4,300	47	45⅝	47	+⅝	46½
	Lambert Co.	600	40⅝	40	40⅝	—¼	40
3	Lehn & Fink Products	300	33½	33⅝	33½	—⅝	33⅝
1.60	Life Savers Ctfs.	500	17½	17¼	17¼	—⅝	17
4b	Liggett & Myers Tobacco new	100	78½	78½	78½	—1½	78
4b	Liggett & Myers Tobacco "B"	300	78⅝	78⅝	78⅝	+1½	77½
2	Loew's Inc.	1,100	37⅝	37	37½	.....	37
	Loft, Inc.	200	7⅛	7⅛	7⅛	—⅛	7⅛
3	Lorillard (Pierre) Co	1,400	37⅝	37½	37½	—⅝	38
	Louisiana Oil Refining new	400	14½	14	14⅛	+½	14½
6	Louisville & Nashville	200	123	122⅛	123	.....	122½
1.75	Louisville Gas & Electric "A"	100	23⅝	23⅝	23⅝	+1½	23⅝
2	Ludlum Steel	300	34½	34½	34½	—⅛	34½
6	Mack Trucks	16,800	115⅝	112½	114¼	+⅝	114¼
	Macy (R. H.) Co.	200	92½	92	92½	.....	92½
3	Magma Copper	300	37	36⅝	37	+⅝	36⅜
4.50	Manhattan Electric Supplies	1,000	71⅛	68⅝	71⅛	+1⅝	70¼
5	Manhattan Railway Mod. Gtd.	7,700	53	50⅝	52½	—1½	51⅝
	Maracaibo Oil Exp.	500	22½	22¼	22¼	—⅛	22¼
	Market St. Railway pfd	100	41⅞	41⅞	41⅞	.....	41¼
4	Marland Oil	6,500	54⅞	53⅛	54⅝	.....	56½
2	Marlin Rockwell	100	27½	27½	27½	—½	27½
2	Martin Parry	200	18⅛	18⅛	18⅛	.....	18⅛
4	Mathieson Alkali Works	800	70⅝	69⅞	70	—2⅛	70
2	Maytag Company	200	20⅝	20½	20½	.....	20½
1.89	Metro-Goldwyn pfd	100	23	23	23	.....	22⅝
	Mexican Seaboard Oil	600	8¼	8	8⅛	—⅛	8
1	Miami Copper	200	12	12	12	.....	12
	Mid-Continent Petroleum	5,500	31⅛	30	30½	+1	31¼
	Middle States Oil	100	1⅝	1⅝	1⅝	—⅛	1⅝
8b	Midland Steel Products pfd	100	112	112	112	—2½	110¼
4	Minn. St. P. & S. S. M.	100	65½	65½	65½	+½	64
	Missouri, Kansas & Texas	1,800	36⅝	34½	36⅝	—⅞	34
5	Missouri, Kansas & Texas pfd	100	90	90	90	+¼	89⅝
	Missouri Pacific	2,000	30¾	29⅝	30¾	+¾	30½
	Missouri Pacific pfd	1,200	79	78	79	+½	79
3	Montana Power	300	75⅞	73⅝	75⅞	+⅝	75½
	Montgomery Ward	6,800	62⅝	60¼	62	+1	61⅝
3	Moon Motor Car	1,100	26½	25⅞	26⅛	+⅝	26⅝
.75	Mother Lode	1,000	6⅝	6¼	6¼	.....	6¼
1.50	Motion Picture Capital	1,200	21	20½	21	+⅝	20⅞
3.60	Motometer "A"	100	39½	39½	39½	+⅛	39
2	Motor Wheel	100	25½	25½	25½	+⅛	25½
	Murray Body Corporation	800	5	4⅞	5	.....	4⅝
	Nash Motors	3,200	54	53½	54	+⅝	53¾
4b	National Biscuit	4,700	84⅞	83¼	84⅞	+1¼	84
	National Cash Register "A"	3,100	42⅛	41	42	.....	42
4	National Cloak & Suit	100	22	22	22	.....	21¼
7	National Cloak & Suit pfd	100	75½	75½	75½	.....	21¼
3	National Dairy Products	2,500	61⅜	60¼	61¼	—¼	61⅛
	National Department Stores	200	26½	26	26	—⅝	26
	National Distillers Products	100	43⅛	43⅛	43⅛	+½	42
6	National Lead	100	146½	146½	146½	—1½	144
.40	National Power & Light Ctfs.	9,000	19⅛	18⅝	19	—1	19
3	National Supply	200	61¼	61	61¼	.....	61¼
1	Nevada Consolidated Copper	500	12⅝	12⅝	12⅝	+¼	12⅝
4	New York Air Brake "A"	100	60⅝	60⅝	60⅝	.....	60⅝
2a	New York Canners	900	35¼	34⅝	35¼	+½	35
7	New York Central	3,600	123¼	121	122½	+½	122½
6	New York, Chicago & St. Louis	600	157¼	156	157¼	+1	158½
6	New York, Chicago & St. Louis pfd	100	99¼	99¼	99¼	—⅛	99¼
5	New York Dock pfd	200	69½	69¼	69¼	—⅛	69
	New York, New Haven & Hartford	3,500	35⅝	34¼	35⅝	+⅝	35½
	New York, Ont. & West.	900	21⅜	21	21⅜	+1⅛	21⅛
8b	Norfolk & Western	7,100	146¼	145⅝	146½	+½	145⅝
10f	North American Co.	6,900	47	46¼	47	—⅝	46⅞
3	North American pfd	300	50	49¾	49¾	—⅝	49½
5	Northern Pacific	600	70⅝	69	70½	+1	70½
1.60	Norwalk Tire & Rubber	300	9¼	9¼	9¼	—⅛	9⅞
1.50	Nunnally Company	200	14	14	14	+½	13½
	Omnibus Corporation	1,400	14⅝	14⅝	14⅝	.....	14⅝
6	Otis Elevator	200	114½	114⅛	114⅛	—⅝	113⅞
4b	Owens Bottle	300	60⅛	60	60⅛	+⅛	60
3	Pacific Oil	9,500	56	54¼	55⅝	.....	55½
2	Packard Motor	2,200	34⅝	33⅞	34¼	+⅛	34¼
1.80	Paige-Detroit Motor Car	1,400	17⅞	17½	17⅝	—⅝	17⅝
6	Pan American Petroleum	400	64	62½	64	.....	64
6	Pan American Petroleum "B"	13,200	66¼	63¼	63¾	+½	63½
2	Pan American Western "B"	400	38⅝	37⅝	38⅛	+½	38
	Panhandle Producing & Refining	12,300	15⅝	13⅛	15⅝	+1⅞	15½
	Park & Tilford	200	20½	20½	20½	.....	20
8d	Pathe Exchange "A"	400	50⅛	48½	50⅛	.....	50½
	Penick & Ford	100	20	20	20	—⅝	20
3	Pennsylvania R. R.	2,700	51⅝	51½	51¼	+½	51½
	Pennsylvania Seaboard Steel	800	1½	1⅜	1½	+⅛	1⅜
4	Pere Marquette	1,500	81½	80	81⅝	+1⅛	80⅝
5	Pere Marquette pfd	100	76	76	76	—⅛	76
5	Pere Marquette prior pfd	100	86⅛	86⅛	86⅛	+⅛	86½
4	Philadelphia Co.	1,000	73	72½	72⅞	—⅝	72⅜
	Philadelphia & Reading Coal & Iron	700	39	38¼	39	+¼	39
	Philip Morris & Co.	200	17½	17½	17½	.....	17¼
3	Phillips Petroleum	6,300	44½	43⅝	44⅛	+⅛	44¼
	Pierce-Arrow	5,900	24⅛	23⅝	24	—⅝	24
	Pierce-Arrow pfd	1,600	88½	87	88½	+¼	88
	Pierce Oil	300	3⅞	3⅞	3⅞	—⅛	3⅝
	Pierce Oil pfd	100	17	17	17	—½	16
	Pierce Petroleum	900	4	3⅞	4	.....	....
1.20b	Pittsburgh Utilities pfd	200	19⅝	19⅝	19⅝	.....	19⅝
	Pittsburgh & West Virginia	300	103½	101	103½	+⅝	102
	Pittsburgh, Fort & Wayne & Chicago pfd	13,100	144¼	144¼	144¼	.....	....
4.40	Postum Cereal	3,800	83⅝	80	83⅝	+¼	83
5	Public Service Corporation, New Jersey	1,300	79	77⅝	79	—½	78⅝
6	Public Service Electric & Gas pfd	100	100¼	100¼	100¼	+½	101
8	Pullman Co.	2,100	167¾	164	167¾	+2¼	167½
1.62b	Pure Oil	1,500	27	26¼	27	+½	26⅞
	Radio Corporation	11,100	38¼	36½	38⅛	+1⅝	38⅛
	Railway Securities	3,000	74⅝	74½	74⅝	.....	....
4	Railway Steel Spring new	200	63¼	63	63¼	—1⅝	63⅛
	Ray Consolidated Copper	2,100	12⅝	12⅝	12⅝	.....	12⅝
4	Reading Co.	3,800	84	82½	84	.....	83⅝
2	Reading 2nd pfd	100	41	41	41	.....	41
	Reis & Co., Robt.	500	12½	12½	12½	—1⅛	12½
	Remington Typewriter	500	91	90⅝	91	—1	91
	Republic Iron & Steel	100	48	48	48	.....	48½
	Reynolds Spring	800	6½	6¼	6½	.....	6¼
4	Reynolds Tobacco "B"	200	93½	93½	93½	.....	93½
1.54	Royal Dutch N. Y. shares	500	51⅝	51¼	51¼	—¼	51⅝
4	Safety Cable Co.	200	47½	47	47	—½	47
3b	St. Joseph Lead	1,100	38⅛	38	38⅛	+⅛	37¾
7	St. Louis & San Francisco Railway	800	90¼	90	90	—½	90
	St. Louis Southwestern	800	66⅛	65⅝	66½	+½	66½
4	Savage Arms	400	77½	77½	77½	—⅝	77½
8s	Schulte Retail Stores	1,900	49	47¾	48⅞	+⅝	48¾
	Seaboard Air Line	3,100	29½	28½	29½	.....	29¼
1.20	Seagrave Corporation	200	13⅝	13⅝	13⅝	—⅝	13½
6	Sears-Roebuck	1,900	48¼	47⅞	48¼	+¼	48¼
	Seneca Copper	100	5½	5½	5½	.....	5⅝
2	Shattuck (F. G.) Co.	200	54	53⅞	54	—⅝	54½
1.40	Shell Union Oil	700	24¾	24½	24¾	.....	24¾
6	Shell Union Oil pfd	100	106	106	106	+⅞	104½
7	Sherwin Williams 1st pfd	100	106	106	106	—1	105
	Shubert Theater Corporation	2,000	63½	61½	63½	+2½	62¾
2.25b	Simmons Co.	2,000	42	40⅝	41⅞	+⅝	41⅝
1	Simms Petroleum	3,000	21⅜	20	20⅝	+⅝	20⅝
	Sinclair Consolidated Oil	6,400	21½	20½	21⅛	.....	21
8	Sinclair Consolidated Oil pfd	300	93	92¾	93	.....	93
2	Skelly Oil	23,100	34⅝	33⅝	34½	+⅛	34⅝
6	Sloss Sheffield Steel & Iron	3,100	118	112¼	118	+6	117¾
	Southern Dairies "A"	100	46	46	46	+½	46
	Southern Dairies "B"	3,400	30	28⅝	30	+1	29¾
6	Southern Pacific	2,100	100	99¼	100	+⅝	100
7	Southern Railway	1,900	110	108½	110	+⅞	109⅞
5	Southern Railway pfd	700	91	90⅝	91	.....	90⅝
6	South Porto Rico Sugar	900	97½	93	97	—⅝	97½
8	South Porto Rico Sugar pfd	100	112	112	112	—2	110
	Spicer Manufacturing	1,400	20⅝	19⅝	20⅝	+⅛	20⅝
3	Standard Gas & Electric	1,700	53⅝	52½	53⅜	.....	53¼
4	Standard Gas & Electric pfd	600	55½	55¼	55½	.....	55¼
2	Standard Oil, California	1,600	55⅛	54⅝	54⅝	—⅛	54⅝
1	Standard Oil, New Jersey	8,200	44½	43⅝	44⅛	+⅛	44⅛
7	Standard Oil, New Jersey, pfd	100	118⅝	118⅝	118⅝	—½	118½
6	Stewart-Warner Speedometer	1,700	73⅛	71⅛	73⅞	+½	73¼
5	Studebaker Corporation	4,400	53⅝	52	52⅝	+⅝	52½
	Submarine Boat	400	2⅛	2⅛	2⅛	.....	2⅝
1	Sun Oil Co.	100	33	33	33	.....	32⅝
	Superior Oil	200	2¾	2¾	2¾	+⅛	2½
	Symington Co.	200	9	9	9	.....	8½
1	Tennessee Copper & Chemical	400	11⅝	11⅝	11⅝	—½	11⅝
3	Texas Co.	2,900	50⅞	50⅛	50⅝	+⅝	50⅝
10	Texas Gulf Sulphur	2,100	132¾	131⅞	132¾	.....	132½
	Texas & Pacific Railway	1,800	50	49	50	—⅛	50
	Texas & Pacific Coal & Oil	700	14	13⅝	13⅝	—⅝	13⅝
2.40	The Fair Co.	500	29⅝	29	29	—⅝	29
	Third Avenue Railway	3,400	35½	33⅝	35½	—⅝	35
3.60	Thompson (J. R.) Co.	200	43	42½	42¼	—½	42⅝
4b	Timken Roller Bearing	1,100	50	49¼	50	+⅝	49½
7	Tobacco Products	800	96¾	95½	96¾	+⅝	96½
7	Tobacco Products "A"	500	107½	106½	107⅛	—⅝	105
	Transcontinental Oil	8,200	3¾	3½	3⅝	+⅛	3⅝
4	Twin City Rapid Transit	100	68	68	68	—⅝	67½
	Union Bag & Paper	400	38	38	38	.....	37½
6	Union Carbide & Carbon	1,800	80¾	80	80⅝	+⅛	80⅝
2	Union Oil of California	1,600	43	42⅝	42⅞	+⅛	42⅝
10	Union Pacific	800	148	146⅝	148	+1⅝	147
4	Union Pacific pfd	200	77⅛	77¼	77⅞	—⅛	77½
2	United Alloy Steel	600	29	28⅝	28⅞	+⅛	28½
3.25d	United Cigar Stores	500	89½	88½	89½	+½	88¼
7	United Drug	1,600	142¼	141	142¼	+½	142
12b	United Fruit	1,700	106¾	105	105¾	—1¼	106½
	United Fruit new	1,700	106¾	105	105⅝	—1⅛	....
2	United Paperboard	400	23	22	22	—1	21½
	United Railway Investment pfd	100	84	84	84	.....	84
10	U. S. Cast Iron Pipe & Foundry	2,300	166½	162¼	166¼	+2	165
7	U. S. Cast Iron Pipe & Foundry pfd	100	102	102	102	.....	101
	U. S. Distributing	1,800	50	47⅝	49⅞	+⅝	49½
3.25b	U. S. Hoffman Machinery	600	52¾	51⅝	52⅝	+⅝	52½
	U. S. Industrial Alcohol	500	50½	50	50⅛	+⅛	50¼
4	U. S. Realty & Improvement	600	54	53⅝	54	—½	54
	U. S. Rubber	6,800	61⅛	59	60⅞	+⅝	60⅝
8	U. S. Rubber 1st pfd	600	104	103¼	104	—1	104
3.50	U. S. Smelting & Refining pfd	100	48⅝	48⅝	48⅝	+⅛	48
7b	U. S. Steel Corporation	18,700	122½	120⅞	122¼	+1⅛	122⅛
7	U. S. Steel Corporation pfd	200	128	128	128	+1⅝	126¾
	Universal Pipe & Radiator	600	16⅝	16¼	16⅝	.....	16½
2	Utilities Power & Light "A"	300	31	30	31	+1	30
2	Vanadium Corporation	200	33¼	33	33⅝	+⅝	33
7	Van Raalte 1st pfd	100	68	68	68	—½	68
3.50	Vick Chemical	100	46	46	46	+½	45½
	Virginia-Carolina Chemical new	500	13½	13⅝	15⅛	+2	14⅝
7	Virginia-Carolina Chem. 7s prior pfd new	300	93½	93¼	93½	.....	93⅝
6	Virginia-Carolina Chem. 6s Part. pfd new	1,900	51	45¼	51	+4	51
	Vivaudou Inc.	2,600	30⅛	29½	30⅛	+⅝	30
	Wabash Railway	6,800	39⅝	37⅞	39½	+⅝	39¼
5	Wabash pfd "A"	600	71¼	70½	71¼	+⅝	71
1.25	Waldorf System	500	18	17⅝	18	—⅛	18
	Ward Baking "B"	2,400	28½	28	28½	+1½	28
	Warner Bros. Pictures "A"	400	14½	14¼	14¼	—½	14
4	Warren Bros. Co.	200	45	45	45	—½	44
	Western Pennsylvania	500	11⅝	11¼	11⅝	.....	11¼
	Western Maryland 2nd pfd	100	18	18	18	.....	17½
	Western Pacific	1,300	35½	34⅝	35½	+1	35⅝
8	Western Union Telegraph	200	139¾	139¾	139¾	—⅛	139¾
8b	Westinghouse Air Brake	100	112⅛	112½	112½	+⅛	112
4	Westinghouse Electric & Manufacturing	800	67¼	66½	67¼	+⅝	67
	Wheeling & Lake Erie	900	20½	20	20½	+½	20⅝
2	White Eagle Oil	500	26⅞	26⅝	26⅞	+⅝	26⅝
4	White Motor Co.	4,600	54⅝	53	54⅝	.....	53⅝
	Wickwire Spencer Steel Ctfs.	1,200	1½	1½	1½	.....	1½
	Wilson & Co. "A" new	500	16½	15⅞	16½	+⅝	15
	Willys Overland	11,400	23½	22½	23¼	+⅛	23¼
7	Willys Overland pfd	300	94⅝	94¼	94⅝	—⅝	94½
5b	Woolworth (F. W.) Co.	15,400	144⅝	140¼	144⅝	+2⅛	144½
	Worthington Pump & Machinery	600	23⅛	22½	23¼	—⅝	23
1	Wright Aeronautical	600	29¼	28⅝	29	—¼	29
5b	Yale & Towne Mfg.	100	64	64	64	—⅝	64
.75	Yellow Truck & Coach	1,600	24⅝	24⅛	24⅝	.....	24½
7	Yellow Truck & Coach 7s pfd	500	97½	97	97⅛	+⅛	97¼
4	Youngstown Sheet & Tube	700	70¼	70	70⅛	—¼	71

x—Ex-dividend. xr—Ex-rights. a—Plus extras. b—Including extras. c—Payable in preferred stock. d—Partly stock. f—2½ per cent quarterly, payable in common stock. g—Extra 4 per cent stock.

Total sales—1,067,800 shares, against 1,868,700 previous day, 1,084,600 a week ago and 1,555,200 a year ago. From January 1 to date, 159,142,300, against 147,892,800 a year ago and 94,077,000 two years ago.

LIVE-STOCK MARKET

[Furnished by Federal-State Live-stock Market News]

(Excepting as is otherwise noted, the following report is based exclusively as to receipts, holdovers, disposition, market conditions, quotations and sales of stock received at the Los Angeles Union Stockyards.)

ESTIMATED RECEIPTS

Market	Cattle	Calves	Hogs	Sheep
Los Angeles	100	50	600	800
Chicago	14,000	5,000	20,000	12,000
Kansas City	8,000	1,000	8,000	7,000
Omaha	11,500	500	10,000	9,000
St. Paul	3,800	3,700	7,500	100
Denver	900	100	2,300	4,200
Fort Worth	3,700	700	500	1,200
Total 7 markets	41,000	11,050	48,700	33,800
Week ago	54,600	9,850	57,160	42,600
	Cattle	Calves	Hogs	Sheep
Yards	2,773	816	1,702	1,740
Direct (carlots)	3	1	14	9

LOS ANGELES MARKET

CATTLE: Only around 100 cattle arrived yesterday; however, around 1100 were held over from Monday, most of which were plain steers, with a few loads of cows. Demand was narrow and trading was mostly on a "catch as catch can" basis, with many of the steers not receiving a bid. Sales made were around steady with Monday's 10@15c decline. No strictly good steers were offered and sales were mostly common and low medium kinds averaging 900 to 1090 pounds, from 7.25@7.60, including both grassers and Imperial Valley offerings. Several lots of less desirable kinds sold down to 6.00. Monday's top on Imperial Valley steers should have been 8.25, for two loads of 894-pound weights instead of 8.20, with the bulk of Imperial Valley offerings turning from 7.65@8.20.

A load of 675-pound heifers topped in load lots at 6.75, while several small lots of both cows and heifers sold down to 6.25, with the bulk of yesterday's she stock supply clearing from 4.50@6.00. Canners and cutters went over mostly from 2.50@4.25. Bulls were scarce and ruled steady, most bolognas turning from 4.75@5.50, with beef types around 6.00.

CALVES: No straight loads of calves were offered, and yesterday's supply was mostly small lots that went over at steady prices. The bulk of vealers, 170 to 240-pound weights, turned from 10.00@12.00, while calves, including common kinds and heavies, turned from 6.00@9.00.

HOGS: Around 1500 were offered on yesterday's market, about 500 of which were counted in the fresh arrivals. Demand was narrow, with one buyer taking the bulk of yesterday's supply. Values were generally 25@35c lower than Monday's opening market, and yesterday's top was 14.50, paid for a load of 162-pound weights. The next highest price was 14.00, paid for ten loads of 175 to 265-pound butchers. A load of 237-pound California butchers made 13.50, while a few 276-pound weights sorted out of the 14.00 hogs, brought 13.00. A few packing sows went over for 10.25.

SHEEP: Around 800 were held over from Monday, these being augmented by two more decks yesterday. Demand was not overly active and only the fresh arrivals had sold at a late hour. These consisted of two decks of 66-pound springers at 12.75, sorted 10 per cent at 11.75, and a small lot of 136-pound full wooled ewes at 6.50, with a few 90-pound wethers at 9.50. Late Monday two decks of 65-pound spring lambs turned for 12.50, sorted 10 per cent at 10.00. During the week ending May 1st, Los Angeles packers shipped 8 cars, totaling 5080 head, of dressed lambs, while San Francisco slaughterers shipped 7 cars, totaling 4550 head, to eastern markets. This makes a total to date for Los Angeles slaughterers of 34 cars, or 21,488 head, while San Francisco slaughterers have shipped 20 cars, totaling 12,800 head, to eastern markets.

YESTERDAY'S QUOTATIONS

Slaughter cattle and calves: Steers (1100 pounds down,) good, 8.25@8.85*; medium, 7.50@8.25; common, 5.50@7.50. Heifers (850 pounds up,) good, 6.50@7.25*; (all weights,) common and medium, 4.25@6.50. Cows, good, 6.25@7.00*; common and medium, 4.25@6.25; canners and cutters, 2.00@4.25. Bulls good (beef yearlings excluded,) 5.60@6.25; canner-bologna, canner to medium, 4.25@5.60. Calves (milk-fed excluded,) medium to choice, 7.75@10.50; culls and common, 5.00@7.75. Vealers, medium to choice, 8.50@12.50; culls and common, 5.50@8.50.

Hogs: Medium weight (200 to 250 pounds,) medium to choice, 13.25@14.00; light weight (160 to 200 pounds,) common to choice, 13.65@14.25; light lights (130 to 160 pounds,) common to choice, 13.75@14.50. Packing hogs, smooth and rough, 10.00@11.00. Slaughter pigs (90 to 130 pounds,) medium, good and choice, 12.75@14.00. (Soft or oily hogs and roasting pigs excluded in above quotations.)

Slaughter sheep and lambs: Lambs (84 pounds down,) medium to choice, 11.75@12.75*; (all weights,) culls and common, 9.50@11.75. Spring lambs, medium to choice, 12.25@13.75*. Ewes, common to choice, 5.50@8.00*; canners and culls, 3.50@5.50.

*Not representative of limits of quality within the grade.

OUTSIDE MARKET

[BY A. P. NIGHT WIRE]

SAN FRANCISCO, May 4.—Hogs, light lights, steady. Most 150 to 170-pound Californias, 14.75; four loads Idahos, 14.75; several loads good to choice Nebraskas, 14.50@15.00.

Cattle, steady. Two cars choice 1330-pound Idahos, 9.00; outstanding quality, majority steers under 1050 pounds; around 10 loads 1030 to 1050-pound Nevadas, 8.75; six cars 1000 pounds, 8.25@8.40; inquiry for two loads good heifers, around 7.50@7.75; cows, weak; two loads California grass, 965 pounds, 7.00; two loads medium, 6.00@6.50; numerous loads direct to packers; bulls, steady; good butchers, 5.00@5.25; calves, vealers, steady; good 160 to 200 pounds, around 11.00@11.50; few 225 to 250 pounds, 10.50@11.00; 350 to 400-pound calves, 9.50; three cars from packers' ranches.

Sheep, spring lambs, steady; choice grades, scarce; most 61 to 65-pound good lambs with 15 per cent medium end, 12.50@13.00; ewes, weak; few cars shown ewes, 115 pounds, 6.25@6.75.

CHICAGO, May 4.—Hogs, receipts, 20,000; moderately active; strong to 10c higher than Monday's best prices; mostly 10@20c higher than average; big packers doing little; majority 240 to 250-pound butchers, 12.35@13.00; bulk desirable 200 to 225-pound weights, 13.10@13.30; better 180 pounds down, largely 13.40@13.60; top on 160 to 170 pounds, 13.60; packing sows, largely 11.20@11.50; sorted killing pigs, 13.50@13.75; heavyweight hogs, 12.25@13.00; medium, 12.65@13.45; light, 13.40@13.60; light light, 12.50@13.65; packing sows, 11.10@11.60; slaughter pigs, 13.00@13.75.

Cattle, receipts, 14,000; fat steer trade slow, uneven; lightweight steers and heifers, steady; matured steers, mostly 15@25c lower; heavies off most; liberal sprinkling of thick flesh Nebraskas offered; top yearlings, 10.25; heavy Nebraskas at same prices; good and choice heavy kosher cows, weak to lower; other grades and classes of she stock, strong; bulls, steady; heavy Holstein, upward to 7.00; largely 25c higher. Market on vealers to packers, 9.00@9.75.

Sheep, receipts, 12,000; fat lambs, slow; generally asking around 25c higher; one load of desirable wool lambs early to shippers at 16.00; looks 25c higher; practically nothing done on clipped lambs; few early sales of fat sheep, steady; good clipped ewes, 8.50; wool ewes, upward to 10.00.

OMAHA (Neb.) May 4.—Hogs, receipts, 10,000; light hogs, steady to 10c higher; all other weights and classes, active, 10@25c higher; 160 to 220-pound selections, 12.70@13.00; top, 13.60; bulk, 220 to 250-pound butchers, 12.60@12.75; bulk 250 to 300-pound butchers, 12.40@12.65; heavies, on down to 12.25; packing sows, 11.00@11.35; bulk of all sales, 12.25@12.90; average cost Monday, 12.27; weight, 266 pounds.

Cattle, receipts, 12,000; fed steers and yearlings, unevenly 10@25c lower; choice shipping grades showing least decline. Quality improved; bulk, 8.25@9.25; several loads weighty steers, 9.40; light steers, 9.60; choice 1325-pound averages, 9.65; she stock, weak to 15c lower; heifers off most; veals, weak to 50c lower; bulls, steady; stockers and feeders, scarce, steady; bulk butcher cows, 5.50@7.00; heifers, 7.50@8.40; canners and cutters, 4.00@4.85; bologna bulls, 6.40@6.60; few heavy beef bulls, 6.75; light vealers, 9.00@10.00; few, 10.50; stockers and feeders, 7.75@8.40.

Sheep, receipts, 9000; lambs, steady to strong; bulk fed wool lambs, 14.60@15.25; top, 15.35; bulk fed clipped lambs, 13.15@13.50; early top, 13.60; some held at 13.75; native springers at 16.50; sheep, steady; shorn ewes, 8.00; feeders, steady.

SOUTH ST. PAUL (Minn.) May 4.—Cattle, receipts, 2800; fed steers and yearlings in moderately liberal supply, edge off market; prospects, weak to 25c lower; bulk, eligible around 8.00@8.75; few better grades, 9.00@9.25; fat she stock and other classes, unchanged; largely, 4.75@7.50 on cows and heifers; upward to 8.50 on lightweight heifers; canners and cutters, 4.00@4.50; bologna bulls, 5.75@6.25; stockers and feeders, steady, 6.75@7.50. Calves, receipts, 3700; fully steady; bulk, 9.00@9.25; few choice loads, up to 9.50.

Hogs, receipts, 7500; opening, 15@25c higher than Monday's average; desirable 160 to around 219-pound averages, 13.00@13.25; 225 to around 300-pound butchers, mostly 12.50@12.75; packing sows, 10.00@10.50; pigs, steady; bulk, 14.75.

Sheep, receipts, 100; steady; best clipped lambs, 13.75; few 50-pound feeding lambs, 12.75; very little fat wooled stock here.

KANSAS CITY (Mo.) May 4.—Cattle, receipts, 8000; calves, receipts, 1000; fed steers, mostly 10@15c lower; choice to firm weighty steers, 10.00; yearlings, 9.50; she stock steady; light heifers, 9.85; bulls, firm; veals, unchanged; top, 10.00; stockers and feeders, scarce steady; fleshy feeders, upward to 9.00.

Hogs, receipts, 8000; uneven mostly 15@20c higher; top, 13.60 on 150-pound; bulk of sales, 12.40@13.10; 170 to 225-pound, 12.90@13.35; light lights, up 13.60; 240 to 325-pound, 12.25@12.85; packing sows, 10.50@11.25; stock pigs, strong to 25c higher, 13.75@15.00.

Sheep, receipts, 7000; spring lambs, around 25c higher; sheep and wool lambs, steady; top Arizona springers, 16.25; others, 15.50@16.20; best wool skins on sale 14.85; shorn Arizona ewes, 8.25; shorn Texas wethers, 8.60.

ST. JOSEPH (Mo.) May 4.—Hogs, receipts, 4000; market steady to 10c higher; top, 13.60; bulk, 12.35@13.00.

Cattle, receipts, 2000; market, steady to 15c lower; bulk of steers, 8.25@9.35; top, 9.40; cows and heifers, 3.75@9.00; calves, 4.00@10.00; stockers and feeders, 6.50@8.50.

Sheep, receipts, 7500; market steady; lambs, 14.50@15.25; ewes, 8.00@9.50.

PORTLAND (Or.) May 4.—Cattle and calves, nominally steady; no receipts.

Hogs, steady; receipts, 90.

Sheep and lambs, barely steady; receipts, 236.

POULTRY PRICES

No. 1—Hens, under 3 lbs.	.24
No. 2—Hens, 3 to 3¾ lbs.	.27
No. 3—Hens, 3¾ lbs. and up	.27
No. 4—Hens, colored, 4 lbs. and up	.31
No. 5—Leghorn fryers, 2¼ to 3 lbs.	.30
No. 6—Broilers, 1 lb. and under 1½ lbs.	.23
No. 7—Broilers, 1½ lbs. and up	.28
No. 8—Fryers, colored, 2¼ to 3 lbs.	.42
No. 9—Roosters, soft bone, 3 lbs. and up	.33
No. 10—Stags	.20
No. 11—Old roosters	.17
No. 12—Ducklings, Pekin, 3½ lbs. and up	.25
No. 13—Ducklings, 3½ lbs. and up, other than Pekin	.20
No. 14—Old ducks, 3½ lbs. and up	.18
No. 15—Geese	.25
No. 16—Young Tom turkeys, 13 lbs. and up	.40
No. 17—Young Tom turkeys, dressed, 12 lbs. and up	.45
No. 18—Hen turkeys, 8 lbs. and up	.40
No. 19—Hen turkeys, dressed, 7 lbs. and up	.45
No. 20—Old Tom turkeys	.34
No. 21—Old Tom turkeys, dressed	.40
No. 22—Small hen turkeys, under 8 lbs.	.15
No. 23—Small Tom turkeys, under 13 lbs.	.15
No. 24—Squabs, light and heavy	.40
No. 25—Old pigeons, per dozen	....
No. 26—Capons, less than 8 lbs.	.30
No. 27—Capons, 8 lbs. and up	.35
No. 28—Belgian hares, 2 to 3½ lbs.	.15
No. 29—Belgian hares, 3½ to 5 lbs.	.12

BUTTER AND EGGS

April 4, 1926

[Closing prices quoted are corrected daily by Produce Exchange of Los Angeles.]

Butter

Wholesale prices, 41.
Price to retailers, 44 to 45.

Eggs

Extras, 34½, no change.
Case count, 31, no change.
Pullets, 29, no change.
Peewee, 24, no change.

[BY A. P. NIGHT WIRE]

SAN FRANCISCO, May 4.—Net wholesale prices:
Butter, 92 score, 40; 90 score, 38¼.
Eggs, U. S. No. 1 extras, 27; do. medium, 23½; do. small, 18.
Cheese, California fancy flats, 21½.

CHICAGO, May 4.—Butter, lower; receipts, 4094 tubs; creamery extras, 38; standards, 38¼; extra firsts, 37@37½; firsts, 36@36½; seconds, 33@35.
Eggs, lower; receipts, 50,327 cases; firsts, 28¼@28½; ordinary firsts, 27; storage packed extras, 30½@30¾; storage firsts, 30.

NEW YORK, May 4.—Butter, firm; receipts, 14,657. Creamery higher than extras, 40@40½; do. extras (92 score,) 39½; do. firsts (88 to 90 score,) 37@39; packing stock, current make, No. 2, 30.
Eggs, unsettled; receipts, 59,698; fresh gathered extra firsts, 31½@31¾; do. storage packed, 32½@33; fresh gathered firsts, 29¾@30¾; do. storage packed, 31¼@31¾; fresh gathered seconds, 29@29½; near-by hennery browns, extras, 35@37.
Cheese, easy; receipts, 249,312 pounds. State whole milk flats, fresh fancy to fancy specials, 20; do. average run, 18¾@19.

A. C. WAGY & CO., Inc.

WE WILL SELL

LASKER FINANCE

30 Preferred ....@ $30.00
30 Common ....@ 45.00

50 American Agar ... $72.50
50 Milton G. Cooper Co. ... 122.50
25 Bolsa Chica ... 4.00
20 Bryan Harvester ... 12.00
400 Danziger Oil & Ref. ... .35
50 Daley's Pfd. ... .75
25 Durant of Del. ... 7.00
25 Julian No. 6-9 ... 1.25
10 L. A. Income Prop. ... 147.50
20 Lincoln Mtge. Units ... 8.00
5000 Trojan Oil ... .03½
60 Metropolitan Finance ... 3.00
10 Peoples Fin. & Th. Amer. ... 35.00
3 Peoples Fin. Th. L. A. ... 47.50
35 Detsel Eng. ... 3.50
1000 Sun Oil ... .09
20 Stephens & Co. Pfd. ... 35.00
200 Union Mtge. Pfd. ... 4.75
200 Union Mtge. Com. ... .75
100 Western Costume Pfd. ... 7.50
10 Yellow Taxi ... 2.25
100 United Mtge. & Loan ... 3.50

WE WILL BUY

MONOLITH

200 Preferred and Common

Central Inv. — West. Auto Sup.
Sec. Loan & Dis. — West. Auto Parts
Lincoln Mtge. — Peoples Mtge.
N. A. Bond & Mtg. — Union Mtge.
Western Ref. — Calif. Guaranty
Pickwick — J. K. Hughes
Peoples Nat'l Bk. — Durant of Cal.
Samson Tire — Oil Oper. Trust
Texcal — Bryan Harvester
Marbelite — Daley's

A. C. WAGY & CO., Inc.

ABOVE OFFERINGS SUBJECT TO PRIOR SALE OR WITHDRAWAL—ERRORS EXCEPTED

Julian Petroleum

We have on hand for immediate delivery, both preferred and common, at the market price. We sell for cash or on the monthly payment plan and protect you for all dividends.

We advance 60% of the market value in cash at 1% simple interest on Julian and other active oil, industrial or mining securities. For immediate service write or call. No fees, no red tape.

If you want to sell any security we will guarantee prompt service, best prices and settlement the same day sold.

R. H. Durst & Company

11th Floor Financial Center Bldg., 7th and Spring Sts., Los Angeles. TRinity 2697.

UNITED OIL

and its subsidiary company Richfield Oil Co.—distributing its products through 4500 dealers—reports earnings at the annual rate of $7.46 per share. Present dividend rate $3.00 per share payable quarterly.

Complete analytical report supplied free upon request.

United Oil bought and sold for cash or upon conservative margin.

CAHN, McCABE & CO.

Members Los Angeles Stock Exchange
716 S. Spring St. TRinity 4021.

E·F·HUTTON & COMPANY

Members New York Stock Exchange and other principal exchanges

Private Wires Coast to Coast

643 SO. SPRING STREET Telephone TRinity 0911
343 SO. OLIVE STREET Telephone TRinity 1401
AMBASSADOR HOTEL Telephone Fitzroy 1151
HOLLYWOOD 6406 Hollywood Boulevard Telephone GRanite 3131

Other Offices at San Francisco, Oakland, Del Monte, Pasadena, San Diego, San Jose

New York Offices: 61 Broadway, Plaza Hotel, Woolworth Building

Send for Circular

7% GUARANTEED 3-YEAR CERTIFICATES

Interest Quarterly by Coupon

Amounts $500, $1000, $2000, $5000 or multiples

AMERICAN LOAN SOCIETY
A Bldg. and Loan Ass'n Under State Supervision
American Mortgage Co. Building
1049 S. Hill St. TRinity 6181

California Municipal Bonds

R.H. MOULTON & COMPANY
LOS ANGELES SAN FRANCISCO

LOANS Made on Approved STOCKS and OTHER SECURITIES AT 6%

1002 Financial Center Bldg.
TR. 0928—Mr. Jarvis

YOU CAN BUY

A big full acre within one-half block of Ventura Blvd., close in, high ground, for less than you pay for small lot 8 miles out. There is no bigger profit to be made with little money than this. For details address DY, Box 440, TIMES BRANCH.

TIMES BRANCH OFFICE —621 South Spring—

Direct Private Wires

LOGAN & BRYAN

636 S. SPRING ST.

Biltmore Hotel — Guaranty Bldg., Hollywood

Head Office, 42 Broadway, New York
Pasadena — San Francisco — Long Beach
Seattle — Santa Barbara — San Diego

Members New York Stock Exchange and other leading exchanges

The Bryson Apartment Management

Offer for sub-lease some choice apartments on very attractive terms—and some for permanent tenancy. The Bryson is, always has been Los Angeles' most distinctive, most comfortable and most ideally situated apartment hotel. The number of hotel rooms has been increased, some of which are available. Details respecting sub-leases will not be given over the phone.
THE BRYSON, 2701 Wilshire Boulevard at Rampart. DUnkirk 3550.

"FREIGHT BY SEA"

C AND E

Your Steamship Line

Born, raised and owned—right here—, the last word in intelligent transportation between

Atlantic and Pacific Coast Ports

With first class, husky cargo steamers to carry your goods, building up your trade and the prosperity of our city.

Our friends call us the "C. and E." We do not use "red tape," and we think you will like the way we do things.

If you will route that next shipment by "C. and E." you will experience a happy demonstration of the value of your steamship line to you.

California & Eastern S.S. Co.

Merchants National Bank Building

Phone Broadway 6179

GRIMES-STASSFORTH STATIONERY CO.

737-739 S. SPRING ST. LOS ANGELES

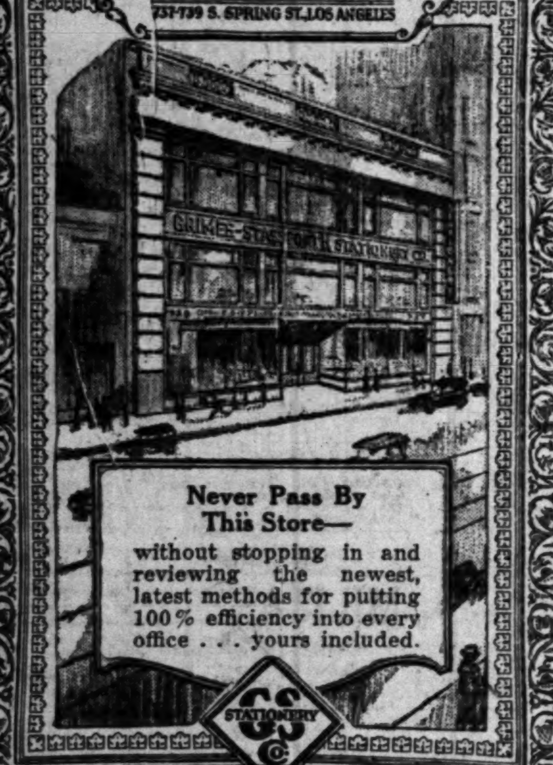

Never Pass By This Store—

without stopping in and reviewing the newest, latest methods for putting 100% efficiency into every office . . . yours included.

STATIONERY G S Co.

Stationers - Printers - Engravers

BY HOWARD C. KEGLEY

The Shell company has completed negotiations for the purchase of the entire holdings of two smaller companies in the Coalinga field, and will take physical possession of the property in the near future, it was unofficially reported yesterday. The transaction gives the Shell company an additional 200 acres of producing land at Coalinga, and about twenty-four wells, making an aggregate output of about 1000 barrels a day.

The Shell company is acquiring the Caribou Oil Company's property comprising about 160 acres on which most of the wells are located. This is one of the oldest producing properties in the district, having been operated almost since the field was discovered. The other property acquired by the Shell is the forty acre property of the Record Oil Company.

By these transactions the Shell company adds materially to its production of the high-grade lubricating base oil for which the Coalinga field is famous. The Shell and Standard are the largest operators in this district which, at the present time, is very largely shut in. The wells produce oil of low gravity, but high in lubricating qualities from an average depth of less than 3000 feet.

Well Shows "Kick"

The Associated Oil Company's Vickers No. 2 in the northwest part of the Inglewood field, which has been the center of attention in that district for several weeks, began flowing yesterday morning at the rate of 1200 barrels a day, maintaining this rate of production for more than half an hour before it began to subside. Yesterday afternoon the well was continuing to flow into the sump at an unestimated rate, which is, however, said to be substantially less than 1200 barrels a day.

This performance on the part of the Vickers No. 2 is generally believed to confirm the opinion of the Associated Oil Company that the only trouble with the well on its last production test was the superabundance of rotary mud behind the casing, which was believed to be holding back the oil. The Associated set its six-inch pipe in this well in a ten-inch hole which was full of mud when the pipe was run. This has been swabbed and washed for several days and the well's performance yesterday is taken as an indication that the Associated has the key to the problem and eventually will work out its solution. Apparently there is still considerable mud in the well, but this can be remedied in time. Apparently the well has effected a perfect shut-off, and has no water trouble.

Goes on Beam

A. J. Delaney almost finished a flowing well when his No. 3 well on the Barry property in the Los Cerritos area of the Long Beach field came in, but the hole sanded up a few hours afterward, and is now being rigged to the beam. The well produced at the rate of about 300 barrels a day during the time it flowed.

No Showings

The Union Oil Company has drilled its McNally wildcat well in the La Mirada district, southeast of Santa Fe Springs, to a depth of 5330 feet without a showing, according to scouts who have been watching the well. At this depth the cores show hard sand and shell, practically the same indications that were found in the other wells drilled in this area during the past few years.

Start New Posthole

The Standard Oil Company, which is carrying out a thorough postholing campaign in the area near Montalvo, has just completed its third shallow well, and is preparing to drill a fourth, according to official reports. Valentine No. 1, the third of the wells drilled for geological information is being abandoned at 1534 feet, and a derrick is being built for Valentine No. 2 a few hundred feet north of No. 1.

The first of this series of postholes was the Argabrite well. From this location the Standard drilled south to Valentine No. 1, and is now going north again. Oil men believe that the showings found have been sufficiently interesting to warrant checking up more thoroughly.

Make Production Test

The Barnsdall Oil Company expects to have another well in Rosecrans field on its O'Dean lease within a few days. The crew was swabbing yesterday on the O'Dea No. 11, which stopped drilling at 4094 feet. This well is expected to be another one of the famous O'Dea gushers, which have been the best producers from all standpoints in the Rosecrans field.

To Dehydrate Production

The high water content of the McKeon Oil Company's No. 7 well in the northwest extension of the Signal Hill field is due to its location near the edge of the deeper zone in the opinion of oil men. The production of the well is about 500 barrels a day, but about a third of this is water. A dehydrating plant has been installed to take care of the cut.

Down 4116 Feet

The Shell Company's Reyes No. 101 in the Dominguez field, is drilling ahead at 4116 feet, according to official reports. Ten-inch pipe was set at 3750 feet, and drilling probably will be stopped in a day or two for a production test.

This well is being drilled for the purpose of trying out the Marietta system of restoring gas pressure to depleted oil zones. It will be produced for a few weeks before the experiment is tried.

BANK BANDITRY WAR WINNING

Bankers' Vigilante Drive in Middle Western States Proves Effective

[EXCLUSIVE DISPATCH]

PINEHURST (N. C.) May 4.—Bank banditry in the United States has shown a sudden drop, mainly due to hard-hitting vigilante campaigns against criminals conducted by bankers in Iowa, Illinois, Indiana, Kansas and Oklahoma, which are among the States where crime activities have been most violent, James E. Baum, manager of the protective department of the American Bankers' Association, says in his report to the committee on bank crime prevention and investigation made public at the organization's executive council meeting here today.

"The six months ended on February 28 witnessed the sharpest reduction in criminal attacks against member banks in the history of the protective department," Mr. Baum says. "Crimes of violence were cut to less than half of those reported last year, with daylight robberies dropping from eighty-six to fifty-three and but fourteen burglaries reported against forty-nine last year, a reduction of 70 per cent.

Heavy Increase Shown in Daily Oil Production

[BY A. P. NIGHT WIRE]

NEW YORK, May 4.—The daily average gross crude-oil production in the United States increased 34,159 barrels for the week ended the 1st inst., totaling 1,990,100 barrels, according to the week summary of the American Petroleum institute. The daily average production east of California was 1,385,000 barrels, an increase of 33,650 barrels.

DAILY AVERAGE PRODUCTION DIFFERENCE

	Barrels.		Barrels.
Oklahoma	463,100	Inc.	950
Kansas	105,150	Inc.	3,350
North Texas	96,500	Inc.	7,800
East Central Texas	55,350	Dec.	400
West Central Texas	81,350	Dec.	1,800
Southwest Texas	39,050	Dec.	700
North Louisiana	54,450	Inc.	3,950
Arkansas	173,200	Inc.	2,500
Gulf Coast	97,750	Inc.	4,250
Eastern	104,000	Inc.	1,500
Wyoming	77,550	Inc.	4,950
Montana	26,950	Inc.	5,500
Colorado	6,800	Inc.	200
New Mexico	3,900	No change	
California	605,000	Inc.	500
Total	1,990,100	Inc.	34,150

Daily average imports of petroleum at principal ports for April were 206,533 barrels, compared with 252,452 barrels for March, and for the week ended the 1st inst., 160,143 barrels, compared with 175,429 barrels for the previous week. Daily average receipts of California oil at Atlantic and Gulf Coast ports for April were 93,467 barrels, compared with 24,452 barrels for March, and for the week ended the 1st inst., 117,715 barrels, compared with 64,000 barrels for the previous week.

LIBERTY BONDS

(Quotations in dollars and thirty-seconds, furnished by the Bond Department, Bank of Italy.)

LOS ANGELES

	Bid.	Asked.
First 3½s	100-21	100-29
First 4¼s	102-17	102-27
Second 4¼s	100-24	101
Third 4¼s	101-6	101-14
Fourth 4¼s	103-3	103-11
Treasury 4¼s	108-11	108-21
Treasury 4s	104-11	104-21
Treasury 3¾s	101-5	101-14

SAN FRANCISCO

	Bid.	Asked.
First 3½s	100-22	100-28
First 4¼s	102-18	102-26
Second 4¼s	100-25	100-31
Third 4¼s	101-7	101-13
Fourth 4¼s	103-4	103-10
Treasury 4¼s	108-12	108-20
Treasury 4s	104-12	104-20
Treasury 3¾s	101-6	101-13

WEEKLY OIL ACTIVITIES CHRONICLED

Drilling Permits Taken Out in Period Given as Eleven by Bureau

California oil operators recorded permits to drill eleven new wells in this State during the past week, all but three of these to be drilled in the southern fields.

Two wells are to be started in the Long Beach field, two in the Inglewood field and two in the Midway field and one each in Huntington Beach, Richfield, Ventura and Belridge. A wildcat well is to be started in Los Angeles county.

Operations reported to the State Oil and Gas Supervisor for the past week are as follows:

PERMITS FOR NEW WELLS

Union Oil Co., Bryant No. 1, Los Angeles County; B. H. Cochran, Cochran No. 1, Long Beach; Pan American Petroleum Co., Chainey No. 2, Long Beach; Standard Oil Co., Thomson No. 7, Huntington Beach; Union Oil Co., J. W. Newell No. 5, Richfield; Standard Oil Co., Los Angeles Investment; No. 44, Inglewood; Standard Oil Co., Baldwin No. 61, Inglewood.; Shell Co., Taylor No. 13, Ventura; Union Oil Co., Theta No. 1, Belridge; Union Oil Co., Buena Vista No. 4, Midway; Honolulu Consolidated Oil Co., No. 38, Midway.

FOR WATER SHUTOFF TEST

General Petroleum Corporation, Thompson No. 7, Richfield; Standard Oil Co., Fraemer 2 No. 21, Richfield; Standard Oil Co., Huntington B. No. 45, Huntington Beach; A. J. Delaney, Delaney No. 10, Long Beach; Standard Oil Co., Baldwin No. 67, Montebello; H. E. Riner, No. 2, San Bernardino County; A. J. Delaney, Delaney No. 11, Long Beach; A. J. Delaney, Delaney No. 14, Long Beach; The United Oil Co., Taylor No. 2, Long Beach; The United Oil Co., American No. 1, Long Beach; The United Oil Co., Pacific No. 1, Huntington Beach; Superior Oil Co., Torrance No. 5, Torrance; Julian Petroleum Corporation, Hughes No. 1, Long Beach; Julian Petroleum Corporation, Royce No. 1, Long Beach; Wilshire Oil Co., Inc. Wilshire No. C-1, Long Beach; A. J. Delaney, Delaney No. 29, Long Beach; A. J. Delaney, Delaney No. 25, Long Beach; A. J. Delaney No. 24, Long Beach; A. J. Delaney, Delaney No. 23, Long Beach; A. J. Delaney, Delaney No. 21, Long Beach; A. J. Delaney, Delaney No. 20, Long Beach; Union Oil Co., E. L. Newell No. 1, Richfield; Wheeler Canyon Oil Co., Henderson Union No. 16, Santa Paula; Associated Oil Co., Lloyd No. 18, Ventura; Shell Co., Gosnell No. 3-A, Ventura; Associated Oil Co., Lloyd No. 33, Ventura; H. A. Ivers No. 8 Sespe, King G. Gillette, No. B-2, Midway; Balboa Oil Co., No. 54, Midway; The United Oil Co., Transport No. 2, Sespe; The United Oil Co., United No. 4, Midway; General Petroleum Corporation, No. 14-B, Sunset; Pacific Oil Co., No. 5-A, Sunset; Transport Oil Co., No. 2, Sunset; Standard Oil Co., No. 54, Midway; Big Chief Oil Co., No. 6, Sunset; California Petroleum Corporation, Gordon No. 1, Midway; Milham Exploration Co., Pioneer No. 1, Kern County; Hastain & Purman, I. C. No. 1, Temblor; Honolulu Consolidated Oil Co., No. 64, Midway; The United Oil Co., No. 6, Midway; Standard Oil Co., No. 43, Midway; Standard Oil Co., No. 61, Midway; Standard Oil Co., No. 16, Sunset; C. C. M. O. Co., No. 16, Kern River; Marland Oil Co., Cauley No. 12, Kern River; George F. Getty, Inc., Tegeler No. 6, Kern River; Standard Oil Co., No. 115, Cauley No. 12, Kern River; George F. Getty Inc., Tegeler No. 6, Kern River Standard Oil Co., No. 115, Coalinga; Standard Oil Co., No. 122, Coalinga; Lewis Petroleum Co., No. 15, Sunset; Standard Oil Co., No. 61, Midway; George F. Getty, Inc., Tegeler No. 14, Kern River; George F. Getty, Lehnhardt No. 14, Kern River; Confidence Oil Co., No. 17, Coalinga.

PERMITS TO DEEPEN

Standard Oil Co., Los Angeles Investment; No. 20, Inglewood; Utacal Oil Trust, No. 1-A, Huntington Beach; McGinley Oil Co., No. 90, Montebello; Standard Oil Co., Schumaker No. 2, Huntington Beach; J. E. O'Donnell, O'Donnell No. 41, Long Beach; Union Oil Co., Stearns No. 58, Brea Olinda; Standard Oil Co., Huntington No. B-17, Huntington Beach; Superior Oil Co., Torrance No. 54, Torrance; Huntington Central Oil Co., No. 1, Huntington Beach; George F. King, Hurst No. 1 Huntington Beach; Repetto Hills Petroleum Corporation No. 5, Long Beach; Standard Oil Co., No. 51, Elk Hills; Standard Oil Co., No. 31, Midway; Standard Oil Co., No. 15, Sunset; Standard Oil Co., No. 32, Sunset; Standard Oil Co., No. 31, Coalinga; Standard Oil Co., No. 68, Sunset; Standard Oil Co., No. 2, Coalinga; Standard Oil Co., No. 46, Coalinga.

PERMITS TO ABANDON

South Basin Oil Co., Natzke No. 1, Long Beach; Shell Co., Bryant No. 4, Los Angeles County; J. E. O'Donnell, O'Donnell No. 47, Long Beach; James F. Nugent Oil Co., Community No. 1, Torrance; Huntington Owners Oil Co., No. 1, Huntington Beach; Shell Co., Bryant No. 2, Los Angeles County; Crud Oil Co., No. 1, Huntington Beach; California Oil Producers, Inc., No. 1, Long Beach; Standard Oil Co., Valentine No. M.Q.N. Ventura County; Carissa Oil Co., No. 1, San Luis Obispo County.

California Oil Leads Exports Across Pacific

California is supplying at the present time 94 per cent of all fuel oil and 62 per cent of gasoline shipped by the United States to foreign countries bordering on the Pacific Ocean, according to a survey just completed by E. B. Swanson, associate analyst of the Bureau of Mines, United States Department of Commerce, and released yesterday through J. L. Coates, export manager of the Gilmore Oil Company.

Figures presented show that in the last three years the volume of intercoastal and foreign shipments made by the refiners of California increased 30.24 per cent. In all, 43,399,106 barrels of gasoline and engine distillate were marketed by California operators in 1925. In addition, a total of 6,368,199 barrels of kerosene were marketed, of which 3,770,517 barrels were shipped abroad. Domestic consumption was estimated at 2,271,544 barrels.

Gasoline and engine distillate production combined showed a 21 per cent increased in 1925 over 1924, but failed to keep pace with consumption, the amount marketed representing an increase of 33 per cent over the preceding year. Storage stocks, accordingly, were drawn on for approximately 890,000 barrels.

LUMBER TRADE GAINS

Increase in April at Astoria Due to Foreign Demand

[EXCLUSIVE DISPATCH]

ASTORIA (Or.) May 4.—Cargo shipments of lumber were heavy during April from the Astoria customs district, due to the substantial character of the foreign trade, the statistics of the Astoria custom house showing that the Astoria district shipped 36,958,059 feet of lumber during the month.

The coastwise business, normally the strength of the Astoria district shipments, was but slightly greater than the unusual foreign business. The overseason shipments aggregated 14,791,753 feet as compared with 16,821,161 feet dispatched to California.

The intercoastal business was fair, amounting to 5,245,145 feet, which is materially greater than the shipments to the Atlantic Coast during previous months.

BANK NOTES, COINS

Foreign Department of the Bank of Italy. Rates quoted per 100 units.]

Country.	Notes.	Gold.	Silver.
Australia	472.00	480.00	280.00
Belgium	3.00	18.00	7.00
Canada	99.50	98.00	92.00
Denmark	25.40	25.50	18.00
England	483.00	482.00	400.00
Holland	39.60	39.25	30.00
Germany	23.20	23.50	9.00
Greece (new)	....	18.00	7.00
France	3.00	18.00	7.00
Italy	3.92	18.00	7.00
Japan	46.40	48.50	32.00
Norway	21.20	25.50	18.00
Spain	14.15	18.00	10.00
Sweden	26.50	25.50	18.00
Switzerland	19.10	18.00	7.00

Yesterday's Investment Must Stand Today's Analysis

To maintain the permanence of safety it is necessary to be ever watchful of the indications which point toward impaired asset strength and earning power.

When it becomes obvious that the position of a bond has been weakened it is usually too late to dispose of it without loss.

It is to forestall this, if possible, that we invite you to have your investment list examined.

DEAN WITTER & CO.

I. N. VAN NUYS BUILDING · TRinity 2991

Citizens Savings Bank Building, PASADENA

OAKLAND · SAN FRANCISCO · SEATTLE

INVEST IN YOUR CITY'S GROWTH

6% Preferred Stock at $99

SOUTHERN CALIFORNIA GAS CO.

6¼% Insured First Mortgages

Send for Booklet...

INDEMNITY MORTGAGE INSURANCE COMPANY

UNION OIL BUILDING :: :: :: :: LOS ANGELES, CALIFORNIA

HAMILTON MORTGAGE CORPORATION

Offers 7% 1st Mortgages on Improved Property from $5000 to $35,000

Excellent Security. 6330 Hollywood Blvd. GLadstone 1171.

TEN REASONS

...why customers of the Southern California Edison Company are investing in its 6% Preferred Stock

1. ELECTRICITY is a vital necessity of modern community life.
2. STABILITY of the electric industry has been demonstrated over a long period of years.
3. ELECTRIC COMPANIES carry almost no inventories and operate on practically a cash basis.
4. THE STOCK carries a liberal dividend rate considering the safety of the investment.
5. NEW USES FOR ELECTRICITY are constantly being developed, providing endless opportunity for added business.
6. TERRITORY SERVED by the Company is growing ... in wealth and population.
7. BUSINESS of the Company likewise, is showing a ... increase.
8. IT IS A LOCAL CONCERN whose progress can be watched from day to day. It has tangible assets that are visible at all times to local investors.
9. THE MANAGEMENT is considered one of the foremost in America in the Electric Light and Power business.
10. SHARES CAN BE PURCHASED on the easy monthly savings plan, $5 per share down and $5 per share monthly.

Edison 6% Cumulative Preferred Stock (Authorized by the Railroad Commission of California)

$25 per Share, Cash
$26 at $5 per Share, per Month

SOUTHERN CALIFORNIA EDISON COMPANY

Owned by Those it Serves

Edison Building, 3rd and Bdwy., Los Angeles, California - MAin 7120

LET THIS COUPON START YOU ON THE ROAD TO REGULAR DIVIDENDS

INVESTMENT DEPARTMENT
Edison Building, Los Angeles, Cal.

Mail me, without obligation, full details about your Edison 6% Preferred Easy Payment Plan

Name ______

Address ______

New Issue.

$525,000

City of Redlands Water

San Bernardino County, California

5% BONDS

Dated: June 1, 1926. Denomination $1000.

Interest payable semi-annually (June 1 and December 1,) at the office of the City Treasurer, Redlands, California.

FINANCIAL STATEMENT

Assessed valuation (1925)		$14,095,650
Estimated valuation		30,000,000
Total Bonded Debt (inc. this issue)	1,151,500	
Water Debt	1,045,000	
Net Debt		106,500
Population 1920 census		9,874
Present estimated population		15,000

Maturities 1932-66
$15,000 Each Year
To Yield 4.40%

Tax Exempt in California and Exempt from All Federal Income Taxes. Legal Investment for Savings Banks in California.

Legality to be approved by O'Melveny, Millikin, Tuller & Macneil, Los Angeles, California.

These bonds, issued for water purposes, are a direct obligation of the City, which is also true of practically all other indebtedness, there being only $106,500 in bonds of the city outstanding for various and general public improvements.

THE CITY OF REDLANDS covers an area of approximately sixteen square miles, was incorporated in 1888, and is one of the oldest cities in the State. For many years past it has been noted for its production of the highest-grade citrus fruits, which is still the principal industry. Transportation is furnished by the Southern Pacific and Pacific Electric Railroads, and by numerous paved highways converging in all directions from the city.

R. H. Moulton & Company
Title Insurance Building
Los Angeles
TRinity 5035

Harris Trust & Savings Bank
Van Nuys Building
Los Angeles
TRinity 2391

The above information has been obtained from reliable sources, and although not guaranteed by us, is believed to be accurate.

SHIPPING and Los Angeles Harbor NEWS

[illegible]SHERIES PACT COPY RECEIVED

[illegible] Mexico Treaty Provides for Commission

[illegible] Extend Along Lower California Coast

[illegible] Will Also Deal With Border Questions

[illegible] international fisheries commission, comprising two representatives from the United States and [illegible] from Mexico, is in process of [illegible] with broad powers over [illegible] California-Lower California [illegible] as a result of the treaty [illegible] March 18 between the two [illegible]. Copies of the treaty, [illegible] also deals with antismuggling and immigration, have just [illegible] received by Gilbert C. Van [illegible], head of a wholesale fresh [illegible] association at Los Angeles.

[illegible] fisheries commission will [illegible] into being the 18th inst. On [illegible] Henry O'Malley, commissioner of the United States Bureau [illegible] Commercial Fisheries at Washington, and N. P. Scofield, head of [illegible] commercial fisheries department [illegible] the California Fish and [illegible] Commission of San Francisco, representing the United States, [illegible] Alcazar and Bernstein, [illegible] Mexico.

[illegible] are to be appointed by [illegible] and the commission will organize within the next two months. [illegible] authorized to study the fish [illegible] on the coast of the [illegible] California, recommend regulations for the approval by the two [illegible] and enforce author[illegible] regulations in their respective [illegible].

[illegible] traffic in fish will be [illegible] forbidden, and suspected illegal [illegible] may be forbidden to [illegible] while fines may be imposed [illegible] sold at auction to the [illegible] bidder and proceeds used [illegible] maintenance of the commission.

[illegible] the commission is not ex[illegible] to function on purely State [illegible] problems, which in California waters will remain under [illegible] of the California Fish and [illegible] Commission, its international [illegible] and opportunities are de[illegible] great in the stimulation [illegible]

SHIPPING

PORT INDEX

OUTER HARBOR DISTRICT

16-40—Outer Harbor Dock & Wharf Co., Hartwood Lumber Co., Union Lumber Co., Albion Lumber Co.
41—Outer Harbor Dock & Wharf Co., American Salt Co.
[illegible]-54—Outer Harbor Dock & Wharf Co., Dodwell & Co., Canadian Government Merchant Marine, Balfour-Guthrie & Co., East Asiatic Co., Harrison Direct Line, M. F. and H. R. McLaurin, Johnson Line, Frank P. Dow & Co., Latin-American Line, Union Sulphur Co., W. R. Grace & Co., Meyer, Wilson Co.
55—Outer Harbor Dock & Wharf Co., Coos Bay Lumber Co., Paraffine Lumber Co.
57—Swayne & Hoyt, Pacific-Caribbean-Gulf Line, Pacific-Australia Line.
58—Nippon Yusen Kaisha.
59—James Rolph & Co., Rolph Steamship Line, National Navigation Lines, S. L. Kreider, J. Vincent Bragg, Toyo Kisen Kaisha, Nippon Yusen Kaisha.
60—Banning Co., Western Steamship Agency, Inc., Furness Line, Mitsui Steamship Co., Canadian Pacific Steamship Co.
70-71—Pan American Petroleum Co.

SAN PEDRO DISTRICT

73—Southern Pacific slip.
74-76—E. K. Wood Lumber Co.
81-82—Southern Pacific wharves, south of Fifth street. (Tie wharf.)
86-87—Southern Pacific wharves, south of Fifth street.
88—White Flyer Line.
90—Los Angeles Dispatch Line.
94—Marine Engine Works.
95-96—Kerckhoff-Cuzner Mill & Lumber Co.
97-101—Standard Oil Company.
103—Los Angeles Lumber Products Co.
107-108—L. A. Shipbuilding & Dry Dock Co.

WILMINGTON DISTRICT

118-120—Associated Oil Company.
121-123—San Pedro Lumber Company.
130-151—Union Oil Company.
152-154—Pacific Steamship Co., Admiral Line, Panama-Pacific Line.
155-157—L. A. Steamship Co., United American Lines.
158—Williams Line.
159-160—Struthers & Barry, American Far East Line.
164-165—Julian Petroleum Co.
167-168—Shell Company.
172-173—California Petroleum Co.
175-176—American-Hawaiian Line.
177-178—McCormick Steamship Co., Munson-McCormick Steamship Line, Pacific-Argentine-Brazil Line, Pacific-Havana-Jacksonville Line.
181—Municipal Oil Loading Wharf.
184-186—Catalina Terminal, Wilmington Transportation Co.
187—Vegetable Oil Co., C. J. Lehman, Holland-American Line, Royal Mail Steam Packet Co., Nelson Steamship Co.
188—Panama Mail Steamship Co., Garland Line, Transmarine Corporation.
189-191—Norton, Lilly & Co., Isthmian Line, Ellerman & Bucknell Steamship Co., Ltd., Argonaut Line, Planet Line.
194—Municipal Stock Yard.
195-197—Charles R. McCormick Lumber Co.
198-200B—Bliss Lumber Co.
200E-200H—Consolidated Lumber Co.

TERMINAL ISLAND DISTRICT

214-217—Petroleum Export Co.
222-225—Hammond Lumber Co.
230D—Williams, Dimond & Co., Mexican States Line, McCormick & MacPherson, Osaka Shosen Kaisha, Quaker Line.
230E-231—General Steamship Corp., Kawasaki-Roosevelt Line, Navigazione Libera Triestina [illegible]

[illegible]

U. S. NAVAL VESSELS IN PORT

U. S. FLEET
U.S.S. SEATTLE (U. S. fleet flagship.)
U. S. BATTLE FLEET
U.S.S. CALIFORNIA (battle fleet flagship.)
Division 3
ARIZONA, NEVADA.
Division 4
NEW MEXICO, IDAHO, MISSISSIPPI, TENNESSEE.
Division 5
WEST VIRGINIA, COLORADO.
BASE FORCE, U. S. FLEET
U.S.S. PROCYON (flagship.)
Train Squadron Two
MEDUSA (repair ship) RELIEF (hospital ship.) SONOMA (tug.) KANAWAH (tanker.) CUYAMA (tanker.) PINOLA (tug.) TERN (minesweeper 31.) BRANT (minesweeper 24.) PARTRIDGE (minesweeper 16.) subchaser 306, motor tug 99, oil barge 23, oil barge 24, water barge 30.
U. S. COAST GUARD
VAUGHAN, CG-255, CG-257, CG-258, CG-259, CG-260, CG-261.
U. S. COAST & GEODETIC SURVEY Guide.
U. S. ARMY
MAJ. EVANS THOMAS (tug).
LIEUT. STANLEY L. COCHRANE.

for Bandon, via San Francisco. To load lumber for Moore Mill and Lumber Company.

CARGO VESSELS DUE TO ARRIVE

WEDNESDAY, MAY 5

Steamer HARVARD, Capt. Magee, from San Francisco. Passengers and freight for Los Angeles Steamship Company.

Steamer ROSE CITY, Capt. Macgenn, from Portland, via San Francisco. Passengers and freight for McCormick Steamship Company.

Steamer AVALON, Capt. Mussetter, from Avalon. Passengers, mail and freight for Wilmington Transportation Company.

Steamer COMMERCIAL GUIDE, Capt. Wright, from Gray's Harbor. En route to New York with lumber for Moore & McCormick. Swayne & Hoyt, local agents. Calling for bunkers only.

Motorship JEANETTE R., Capt. Hanson, from Mexican ports. General cargo for Clarke & Hanson.

Steamer ROTARIAN, Capt. Lindholm, from Arica. [illegible]

[illegible]

COAST AND GEODETIC SURVEY

TIDES, MAY, 1926
Los Angeles Harbor

HIGH WATER

Day	Time	Height Ft.	Time	Height Ft.
5	3:51	4.7	5:21	4.3
6	4:29	4.7	6:01	4.8
7	5:35	4.9	6:37	5.4
8	6:37	5.0	7:12	5.8
9	7:32	5.0	7:46	6.2
10	8:20	4.8	8:20	6.4
11	9:07	4.4	8:53	6.4
12	9:53	4.3	9:25	6.3
13	10:40	3.9	9:57	6.0
14	11:30	3.6	10:30	5.6
15	12:23 p.m.	3.3	11:04	5.2
16	1:43	3.2	11:43	4.7

LOW WATER

Day	Time	Height Ft.	Time	Height Ft.
5	10:34	—0.3	11:00	2.2
6	11:30	—0.4	...	...
7	0:05 a.m.	1.4	12:17 p.m.	—0.3
8	0:57	0.7	12:58	—0.2
9	1:44	0.0	1:36	0.1
10	2:29	—0.5	2:11	0.4
11	3:11	—0.8	2:43	0.8
12	3:53	—0.9	3:15	1.3
13	4:35	—0.8	3:46	1.7
14	5:20	—0.6	4:18	2.1
15	6:09	—0.3	4:53	2.5
16	7:04	0.1	5:40	2.9

SUN AND MOON

Day	Sunrise	Sunset	Moonrise	Moonset
5	4:59	6:40	1:16	12:08 p.m.
6	4:58	6:41	1:59	1:10
7	4:57	6:42	2:39	2:18
8	4:56	6:42	3:15	3:24
9	4:55	6:43	3:51	4:31
10	4:55	6:44	4:26	5:36
11	4:54	6:45	5:01	6:41
12	4:53	6:45	5:40	7:44
13	4:53	6:46	6:22	8:45
14	4:52	6:47	7:08	9:42
15	4:51	6:48	7:57	10:35
16	4:50	6:49	8:49	11:23

RADIO REPORT

The Radio Corporation of America in co-operation with the United States Public Health Service and the Seamen's Institute will receive requests for medical and surgical service from ships at sea through the KSE station at Los Angeles Harbor.

[BY RADIO CORPORATION OF AMERICA]

WILMINGTON STATION

Noon, May 3

WEST INSKIP, Champerico for Los Angeles, 1406 miles south of Los Angeles.
VICTORIOUS, Honolulu for Balboa, 2198 miles northwest of Balboa.

8 p.m., May 3

CITY OF SAN FRANCISCO, San Francisco for Balboa, 1905 miles south of San Francisco.
PAUL SHOUP, San Francisco for Port Arthur, 1442 south of San Francisco.

Noon, May 4

NIOBE, Balboa for San Francisco, 310 miles south of San Francisco.
ROTARIAN, Salaverry for Los Angeles, 167 miles south of Los Angeles.
COMMERCIAL GUIDE, Balboa for Los Angeles, 190 miles south of Los Angeles.
ALBERT HILL, Los Angeles for Balboa, 84 miles south of Los Angeles.
DIXIE ARROW, Los Angeles for Balboa, 121 miles south of Los Angeles.
STEEL INVENTOR, Balboa for Los Angeles, 322 miles south of Los Angeles.
WALTER JENNINGS, Los Angeles for Balboa, 84 miles south of Los Angeles.
SUCARSECO, Balboa for Los Angeles, 435 miles south of Los Angeles.
FRANKLIN K. LANE, Balboa for Los Angeles, 528 miles south of Los Angeles.
EAGLE, Balboa for San Diego, 888 miles south of San Diego.
CENTAURUS, Balboa for Los Angeles, 1321 miles south of Los Angeles.
NEW BRITAIN, Los Angeles for Balboa, 1310 miles south of Los Angeles.
ACME, Balboa for Los Angeles, 859 miles south of Los Angeles.
JAMES B. DUKE, Balboa for Los Angeles, 447 miles south of Los Angeles.
HORACE LUCKENBACH, Los Angeles for Philadelphia, 888 miles south of Los Angeles.
RUBY CASTLE, Balboa for Los Angeles, 812 miles south of Los Angeles.
A. L. KENT, Balboa for Los Angeles, 890 miles south of Los Angeles.
SALATIGA, Balboa for Los Angeles, 835 miles south of Los Angeles.

8 p.m., May 4

W. S. MILLER, Los Angeles for Fall River, 2475 miles northwest of Balboa.
CAROLINIAN, Balboa for Los Angeles, 363 miles south of Los Angeles.
MELVILLE DOLLAR, Norfolk for Los Angeles, 298 miles south of Los Angeles.
K. R. KINGSBURY, Richmond for Los Angeles, 248 miles northwest of Los Angeles.
LA PLACENTIA, Los Angeles for Oleum, 205 miles south of Oleum.
VIKING, Seattle for Los Angeles, 170 miles northwest of Los Angeles.
F. H. HILLMAN, Los Angeles for London, 2670 miles northwest of Balboa.
CIRCINUS, Los Angeles for Providence, 785 miles south of Los Angeles.
WEST HENSHAW, Los Angeles for Auckland, 5 miles from Los Angeles.
JANE NETTLETON, San Francisco for Los Angeles, 132 miles northwest of Los Angeles.
FERNBANK, Los Angeles for Balboa, 390 miles south of Los Angeles.
IPSWICH, Los Angeles for New York, 10 miles south of Los Angeles.

[BY FEDERAL TELEGRAPH]

The Federal Telegraph Company, in co-operation with the Los Angeles Receiving Hospital staff, will receive requests for medical and surgical services from ship crews from vessels at sea through KOK station at Los Angeles without charge.

LOS ANGELES STATION

8 p.m. May 3

MANHATTAN ISLAND, Los Angeles for New York, 170 miles south of Los Angeles.
WASHINGTON, San Francisco for Salina Cruz, at Topolobampo.
CANADIAN PROSPECTOR, Vancouver for Montreal, 854 miles south of Cape Flattery.
RAKUYO MARU, Manzanillo for Los Angeles, 910 miles south of Los Angeles.
REMUS, Balboa for San Francisco, 1380 miles south of San Francisco.

Noon, May 4

PENNSYLVANIA, Los Angeles for Port Arthur, 403 miles south of Los Angeles.
NOTRE DAME DE FOURVIERE, Los Angeles for Acajutla, 133 miles south of Los Angeles.
FRANK LYNCH, Los Angeles for New York, 426 miles south of Los Angeles.
BABY CASTLE, Balboa for Los Angeles, 812 miles south of Los Angeles.

8 p.m. May 4

LOCH KATRINE, Los Angeles for Liverpool, 749 miles south of Los Angeles.
ARGYLL, Los Angeles for Santa Rosalia, 237 miles south of Los Angeles.
EDNA CHRISTENSON, Los Angeles for Grays Harbor, 40 miles north of Los Angeles.
H. W. BAXTER, Everett for Los Angeles, 8 miles north of Los Angeles.
ADMIRAL FISKE, San Diego for Los Angeles, 50 miles south of Los Angeles.
LA PURISIMA, Honolulu for Los Angeles, 25 miles west of Los Angeles.
EL CAPITAN, Los Angeles for Anacortes, 1074 miles south of Anacortes.
MANHATTAN ISLAND, Los Angeles for New York, 416 miles south of Los Angeles.
MOCTEZUMA, San Francisco for Salina Cruz, at Ensenada.
CHIAPAS, Los Angeles for Mazatlan, 200 miles south of Los Angeles.
FORDEFJORD, Copenhagen for Los Angeles, lat. 19-30 north long. 105-40 west.
WEST HEPBURN, Balboa for Los Angeles, 1145 miles south of Los Angeles.
OLEUM, Port San Luis for Oleum, 190 miles south of Oleum.

SAN FRANCISCO STATION

8 p.m., May 3

ARCHER, Iloilo for Honolulu, 1800 miles from Honolulu.
TAHITI, Sydney for San Francisco, 3665 miles from San Francisco.
PRESIDENT ADAMS, Honolulu for Kobe, 617 miles from Honolulu.
SHABONE, San Francisco for Shanghai, 2645 miles from San Francisco.
AMPULLARIA, San Francisco for Shanghai, 3168 miles from San Francisco.
CASTLE, Columbia River for Adelaide, 2050 miles west of San Francisco.
TACOMA, Hongkong for Los Angeles, 2476 miles from Los Angeles.
OAKPARK, Honolulu for Manila, 433 miles west of Honolulu.
WESTISON, Everett for Yokohama, 2898 miles from Everett.
LAS VEGAS, Yokohama for Portland, 2821 miles from Columbia River.
PRESIDENT McKINLEY, Yokohama for Seattle, 3004 miles from Seattle.
PRESIDENT MADISON, Seattle for Yokohama, 2075 miles from Seattle.
[illegible]

NALEMOOR, Portland for United Kingdom, 400 miles south of Columbia River.
KENILWORTH, Vancouver for Balboa, 160 miles from San Francisco.
PRESIDENT LINCOLN, San Francisco for Honolulu, 1185 miles from San Francisco.
WEST PROSPECT, San Francisco for Yokohama, 967 miles from San Francisco.
JANE NETTLETON, San Francisco for Los Angeles, 133 miles from Los Angeles.
JAPANESE PRINCE, New York for Los Angeles, 990 miles from Los Angeles.
EDNA, Portland for San Francisco, 255 miles from San Francisco.
K. R. KINGSBURY, Richmond for Los Angeles, 248 miles from Los Angeles.
CAPT. A. F. LUCAS, El Segundo for Point Wells, 745 miles from Point Wells.
EL SEGUNDO, El Segundo for Aberdeen, 444 miles from Aberdeen.
ELEANOR CHRISTENSON, San Francisco for Portland, 40 miles from San Francisco.
KEWANEE, Avon for Seattle, 198 miles from Avon.
CHINA ARROW, Hongkong for San Francisco, 657 miles from San Francisco.
JAVA ARROW, Yokohama for Los Angeles, 330 miles from Los Angeles.
NIOBE, Los Angeles for San Francisco, 310 miles from San Francisco.
WILLPOLO, Seattle for Los Angeles, 453 miles from Seattle.

PORTLAND STATION

8 p.m., May 3

WEST MONTOP, San Francisco for Gray's Harbor, 183 miles south of Gray's Harbor.
CANADIAN PLANTER, San Francisco for Portland, 339 miles from Portland.
CANADIAN OBSERVER, San Francisco for Vancouver, 310 miles from Vancouver.
BOREN, San Francisco for Brisbane, 106 miles from San Francisco.
BEARPORT, Portland for Nagoya, 420 miles from Columbia River.
STAR OF GREENLAND, San Francisco for Loring, 1050 miles northwest of San Francisco.
STAR OF FALKLAND, San Francisco for Nushigak, 730 miles from Unimak Pass.
KONGOSAN MARU, Seattle for Shanghai, 1060 miles from Seattle.

Noon, May 4

SEEKONK, San Francisco for Seattle, 401 miles north of San Francisco.

8 p.m., May 4

ADMIRAL SCHLEY, Seattle for San Francisco, 510 miles from San Francisco.
J. C. FITZSIMMONS, Los Angeles for Point Wells, 213 miles from Point Wells.
ROBERT JOHNSON, Los Angeles for Newport, 152 miles from Newport.
FLORENCE OLSON, outside Yaquina Bay.
CATHWOOD, Seattle for Los Angeles, 890 miles from Los Angeles.
ROCHELLE, San Francisco for Vancouver, 185 miles from Vancouver.
ERNEST H. MEYER, Santa Barbara for Columbia River, 148 miles south of Columbia River.
SKAGWAY, San Francisco for Everett, 289 miles from Everett.
SAMOA, Eureka for Gray's Harbor, 45 miles from Gray's Harbor.
WHITNEY OLSON, San Francisco for Seattle, 278 miles from Seattle.
CANADIAN, Ocean Falls for Los Angeles, 858 miles from Los Angeles.
WALLINGFORD, Longview for Portland, 25 miles from Portland.
SAN DIEGO, Gray's Harbor for Los Angeles, 12 miles south of Gray's Harbor.
HARDANGER, Yokohama for Portland, anchored off Astoria.
H. T. HARPER, Richmond for Willbridge, 162 miles from Portland.
AVALON, Gray's Harbor for San Francisco, 8 miles from Gray's Harbor.
TEJON, Seattle for Los Angeles, 155 miles from Seattle.

ARRIVALS AND CLEARANCES AT WORLD'S PORTS

[BY A. P. NIGHT WIRE]

SAN FRANCISCO, May 4.—Arrived: Chehalis, 3:35 a.m., Willapa; Willamette, 3:35 a.m., Monterey; Carlos, 5:15 a.m., Gray's Harbor; Ventura, 6:30 a.m., Sydney; Kentuckian, 6:40 a.m., Los Angeles; Robert Luckenbach, 8:35 a.m., Seattle; Admiral Sebree, 9:35 a.m., Port Angeles; Svea, 9:35 a.m., Portland.

Sailed: Kewanee, 12:30 a.m., Seattle; K. R. Kingsbury, 11:10 a.m., Los Angeles; Betterton, 7 a.m., Astoria; Eleanor Christensen, 3 p.m., Portland; West Carmona, 3:40 p.m., Manila; Harvard, 4 p.m., Los Angeles; Rose City, 4:30 p.m., Los Angeles; Martha Buehner, 5:00 p.m., Coos Bay; Florida Maru, 5:50 p.m., Portland.

SEATTLE, May 4.—Arrived: Talthybius, 5 p.m., Pennsylvanian, 7:30 a.m., Astoria, 3rd, Tacoma; Alameda, 7:15 a.m., Southeastern Alaska; motorship Dinteldyk, 7 a.m., Vancouver; Ruth Alexander, 7 a.m., Wilmington, 4 a.m., San Francisco.

Sailed: Alameda, 9 p.m., Southeastern Alaska; Thomas P. Beal, 6 p.m., Everett; Frank H. Buck, 12 d., Port Costa; Ruth Alexander, 3 p.m., Wilmington, 2 p.m., Quinault, 12:15 p.m., Harry Luckenbach, 5 a.m., William A. McKenny, 5 a.m., Arizonan, 4:45 a.m., Diana Dollar, 4 a.m., Tacoma; Oridono Maru, 10 p.m., Bellingham; Tejon, 5:30 a.m., Cathwood, 3rd, Los Angeles; Margaret Dollar, 5 p.m., San Francisco; United States cable ship Dellwood, 8 a.m., Port Worden.

PORTLAND, May 4.—Arrived: Covena, 1 a.m., Los Angeles; Panaman, 8:25 a.m., Boston and way; Johan Poulsen, 7:30 p.m., San Francisco; Multnomah, 10:15 p.m., San Francisco; Wallingford, 11:50 p.m., San Francisco and Los Angeles; Fort Bragg, 11:50 p.m., San Francisco via Eureka and Coos Bay.

Sailed: Warwick, 9 a.m., San Francisco; Colonel E. L. Drake, noon, San Francisco.

TACOMA, May 4.—Arrived: Harry Luckenbach, Boston via Seattle, 7 a.m.; Diana Dollar, Philadelphia, 7:30 a.m.; Ruth Alexander, Seattle, 7 p.m.

Sailed: Thomas P. Beal, Boston, during night; Pennsylvanian, New York, 4:30 a.m.; Talthybius, Seattle, 7 p.m.

SAN DIEGO, May 4.—Arrived: Admiral Fiske, Portland, San Francisco, Los Angeles, 6 a.m.

Departed: Yale, San Francisco, 9 a.m.; Ryder Hanify, Aberdeen, 3:20 p.m.; Admiral Fiske, Portland, 4 p.m.; Meigs, transport, Manila, 6 p.m.

ASTORIA, May 4.—Arrived: Kermit, 3 p.m., Hamburg and way; London Shipper, 3 p.m., Glasgow and way.

Sailed: Munaires, 1 a.m., Seattle; Nome City, 2:40 p.m., San Francisco via Coos Bay and Eureka.

VANCOUVER (B. C.) May 4.—Arrived: Queenmoor, 9 a.m., New Westminster; Alynbank, 3rd, Tacoma.

Sailed: Alaska, 3rd, Japan; motorship Dinteldyk, 3rd, Seattle; Kermit, 3rd, Raymond.

VICTORIA (B. C.) May 4.—Arrived: Africa Maru, 3rd, Seattle.

Sailed: Africa Maru, 3rd, Yokohama.

GRAY'S HARBOR (Wash.) May 4.—Arrived: Idaho, 7 a.m., Katherine Donovan, 3rd, Olympic, 3rd, Los Angeles.

RAYMOND (Wash.) May 4.—Arrived: Mystic 3rd, Seattle; Wellesley, 3rd, Gray's Harbor, 3rd, San Francisco.

WRANGELL (Alaska) May 4.—Sailed: Princess Royal, 3rd, south.

PANAMA CANAL, May 4.—Passed, bound east: Yorba Linda, Los Angeles for London; John D. Archbold, Los Angeles for Baltimore; Swiftsure, Los Angeles for Fall River; Swift Eagle, Los Angeles for Philadelphia; St. Muriel, San Francisco for New York.

Passed, bound west: Challenger, New York for Los Angeles; [illegible]

[illegible]

YOKOHAMA, May 1.—Hofuku Maru, from Los Angeles; Steel Engineer, from Los Angeles; Saikoh Maru, from Seattle; Taiyo Maru, from San Francisco.

NEW YORK, May 4.—Dakotan, from Seattle and San Francisco.

BALTIMORE, May 4.—W. L. Steed, from Los Angeles.

SAILED

MALMO, May 1.—Axel Johnson, for Seattle.

YOKOHAMA, May 1.—Shinyo Maru, for San Francisco. May 2.—Norwick City, for San Francisco; Missoula, for Portland; Ibukisan Maru, for Seattle.

BREMEN, May 1.—Justin, for San Francisco and Portland.

BALTIMORE, May 4.—W. S. Rheem, for San Francisco.

NEW SHIPS ANNOUNCED

Japanese Company to Build Speedy Trans- Pacific Liners

[BY CABLE AND ASSOCIATED PRESS]

TOKIO, May 4.—Construction of three new trans-Pacific liners for the Nippon Yusen Kaisha, Japan's largest steamship company, will be started within two or three months. An announcement by the company says that the new vessels will be of 14,000 tons each, equipped with oil burning Diesel engines and having a practical speed of seventeen knots. This speed, it is expected, will enable the Japanese company to cut the present running time of its liners between Yokohama and San Francisco from seventeen days to fifteen days. This is the time made by American trans-Pacific liners.

The new boats will cost about $4,500,000 each, and will be built under a government subsidy.

News of Ships and Sailings at Pacific Ports

[BY A. P. NIGHT WIRE]

SAN FRANCISCO, May 4.—Takeo Yamamoto, manager of the San Francisco-Orient service of the Nippon Yusen Kaisha Steamship Company, was host at a dinner held aboard the company's liner Korea Maru tonight. The dinner was attended by more than 150 San Francisco shipping men.

Lumber imports into San Francisco for April totaled 96,661,000 feet, as compared with 90,113,000 feet for March. The gain for April over March was 6,548,000 feet. The figures, compiled by the marine department of the Chamber of Commerce, show that the total shipments from Washington and Oregon during April were 69,462,000 feet, as compared with 59,484,000 for March, a gain for April of 9,978,000 over the preceding month.

Two offshore liners with 388 passengers arrived here today, one from Australia, by way of Honolulu, and the other from the Hawaiian Islands. The Oceanic liner Ventura brought in a large cargo and 200 passengers, while the Matson vessel Matsonia carried 188 passengers.

The freighter Henry S. Grove, under charter to the Panama-Pacific Line, is scheduled to arrive here tomorrow from New York. The Grove was chartered to handle the cargo offerings of the company's liner Finland, which is undergoing repairs in New York.

PORTLAND, May 4.—A petition originated by the Portland Steamship Operators' Association asking that a cutter or tug be stationed at the mouth of the Columbia River, was forwarded Tuesday to John Milliard, commandant of the Coast Guard Service, Washington, D. C. The petition, signed by steamship companies, the Merchants' Exchange, other port bodies, and organizations interested in commerce, was forwarded through the Chamber of Commerce.

Copies of the petition are being sent to the heads of the Senate and House commerce committees; also to the Oregon and Washington delegations in Congress.

The San Francisco and Seattle chambers are telegraphing indorsement of the petition to Coast Guard headquarters.

Shipping off the Columbia River is without protection of any sort and has been for many months.

J. J. Moore & Co. have chartered the British motorship Birchbank to load lumber at North Pacific ports next month for South Africa.

Kerr, Gifford & Co. have chartered the Norwegian motorship Ferndale to load wheat at Portland in June for United Kingdom ports.

The British steamer Cragness has been taken to load lumber at North Pacific ports late this month or early next for Japan.

The Tatoosh radio compass station will be out of commission until further notice, according to word received by Lieut. A. D. Douglas, in charge of the local hydrographic station. Lieut. Douglas is notifying mariners that the station is closed.

TACOMA, May 4.—The American-Hawaiian intercoastal liner Pennsylvanian sailed early this morning for the Atlantic Coast, via Seattle, with 3000 tons of outbound freight loaded here.

With lumber and box shooks, the Blue Funnel vessel Talthybius sailed for Seattle tonight for the Orient.

The steamer Harry Luckenbach, from the Atlantic Coast, arrived today to load 1,800,000 feet of lumber for delivery to the Atlantic Coast. The ship is due to finish tomorrow and shift to Everett.

The Diana Dollar, also from the Atlantic Coast, arrived today to load lumber for the return trip.

SEATTLE, May 4.—Owing to changes brought about by the consolidation of the Nippon Yusen Kaisha with the Toyo Kisen Kaisha, only one special excursion for students and teachers is to be forwarded to the Orient under the direction of the American Express Company this season. This excursion, which leaves here on the Nippon Yusen Kaisha liner Iyo Maru July 10, includes a tour of Japan and China, covering a period of sixty days, twenty-eight of which will be spent in shore trips. Among the places to be visited are Yokohama, Tokio, Nikko, Miyanoshita, Nara, Kyota and Kobe on the outward voyage, and then returning with calls at Nagasaki, Kobe, Nagoya and Yokohama to Seattle, where the party returns September 8.

The steamer West Mahwah, which is the second unit of the Pacific, Argentine and Brazil Line to be turned over to the McCormick Steamship Company since purchase from the Shipping Board, arrives here tomorrow to load lumber, copper, paper, canned goods and general cargo for the east coast of South America. She goes to Brazil and Argentina, via the Straits of Magellan.

In the intercoastal, the Munson-McCormick liner Munaires, is due here tomorrow with 1500 tons of cargo from the Atlantic seaboard. She loads lumber for her return voyage.

The steamer Cherchs of the Navigazione Libera Triestina, which is due to arrive here Friday from the Mediterranean, has a small consignment for discharge in Seattle.

Two days late on her schedule in the intercoastal service, the Williams liner Willhilo arrived with 1800 tons of cargo. She loads 3,000,000 feet of lumber for her return voyage to the Far East.

VANCOUVER (B. C.) May 4.—The Danish motorship Annam, which arrived here today, loads 4000 tons of grain for the United Kingdom.

For the alleged breach of a charter party, the British steamer Woron has been seized by Marshal Charles MacDonald of the Admiralty Court at the suit of the Canadian-American Shipping Company, Ltd., which has asked $12,000 damages. By agreement entered into in September the Ornis Steamship Company, Ltd., of London, chartered the Woron to the plaintiff firm for a voyage from Vancouver to Japan. It was said that the vessel deviated from the contemplated route in the charter party by calling at Honolulu for coal, after having run short, with a resultant ten-day delay in arriving here.

VICTORIA (B. C.) May 4.—The Empress of Australia, which arrived here today from the Far East, carried 488 passengers and 1340 tons of cargo, including 710 tons of silk.

Insanity Verdict for Mussolini's Assailant Asked

[BY CABLE AND ASSOCIATED PRESS]

ROME, May 4.—Defense counsel for Miss Violet Albina Gibson, sister of Lord Ashbourne, who attempted to assassinate Premier Mussolini on April 7, last, will plead that she is insane and will ask confinement to an insane asylum.

A judicial committee, including the prosecutor, Miss Gibson's defenders and medical experts, today paid the visit prescribed by law upon the Premier in order to judge the gravity of his wound. The committee reported that the wound in the Premier's nose caused by a pistol bullet of small caliber, was entirely healed.

Prof. Enrico Ferri, who is considered one of the greatest exponents of Italian criminal law, is attached to Miss Gibson's group of counsel.

Jail Sentence Made Penalty for Wild Ride

[EXCLUSIVE DISPATCH]

STOCKTON, May 4.—Sentence of ninety days in the County Jail was imposed on W. G. Olds after he had pleaded guilty to a charge of reckless driving. The jail sentence, without the alternative of a fine, was in pursuance with a recent announcement by Police Judge Cecil S. Johnson that all convictions in his court in which evidence was submitted showing the defendants to have been intoxicated, would result in straight jail sentences.

Olds was arrested after driving his car at a high rate of speed on Main street. He narrowly missed a parked car in which a child was lying asleep and damaged two other cars.

CHICAGO STREET-CAR EMPLOYEES ASK RISE

[BY A. P. NIGHT WIRE]

CHICAGO, May 4.—Approximately 14,000 conductors and motormen of the Chicago surface lines have voted to demand an increase of 5 cents to a maximum wage of 80 cents an hour. The men also seek a $1000 death benefit and a weekly sick benefit of $20, at the expense of the company. The present agreement expires May 31.

Schools and Colleges

Information About Schools

The Times' School and College Bureau will help you secure complete information about any kind of School or Education Training. Carefully compiled data are on file, from which source suggestions may be made which will be helpful to you. THE SERVICE IS FREE. Address, write or call the TIMES' Information Bureau, First street and Broadway—telephone MEtropolitan 0700—or leave your name and address with the TIMES' Branch Office Information Bureau, 621 South Spring street and the desired school data will be mailed to you.

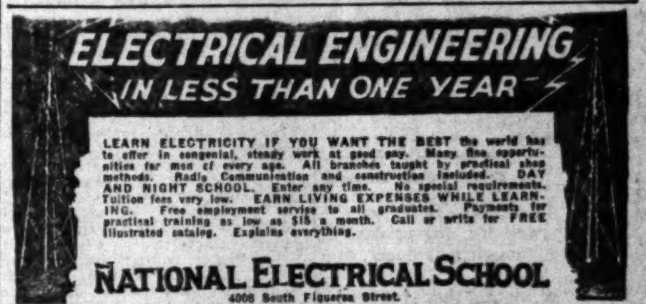

ELECTRICAL ENGINEERING IN LESS THAN ONE YEAR

LEARN ELECTRICITY IF YOU WANT THE BEST the world has to offer in congenial, steady work at good pay. Many fine opportunities for men of every age. All branches taught by practical shop methods. Radio Communication and construction included. DAY AND NIGHT SCHOOL. Enter any time. No special requirements. Tuition fees very low. EARN LIVING EXPENSES WHILE LEARNING. Free employment service to all graduates. Payments for practical training as low as $15 a month. Call or write for FREE illustrated catalog. Explains everything.

NATIONAL ELECTRICAL SCHOOL
4006 South Figueroa Street.

Woodbury OF COURSE — BUSINESS COLLEGE
FOREMOST FOR FORTY YEARS
One of America's greatest business training institutions, giving unequalled instruction in all business college subjects; also University-grade courses in Business Administration, Accountancy and Salesmanship. Exclusive methods develop highest efficiency and shorten time. Finest quarters; largest enrollment. Begin any time. Best positions secured. Satisfaction guaranteed. Get interesting free catalog. (No night school.) MEtro. 0133; TUcker 6816.
Woodbury Bldg., 727 So. Figueroa St.

CERTIFIED BUSINESS TRAINING
Prepares for Promotion. Guarantees Positions. All Business Courses. Secretarial, Stenographic, Bookkeeping, Mechanical Bookkeeping, Comptometry. Filing and Indexing. Day and Evening Classes. Enroll now.
Commercial Experts' Training Institute
909 South Hill St. MEtro. 0251.

Dependable and thorough, Sawyer's is recommended by business men and endorsed by Public School Teachers and officials.
Sawyer School of Business
Get our Bulletin ~ 805 So. Flower St. TUcker 3260

EFFICIENCY BUSINESS COLLEGE
DAY and NIGHT CLASSES. All Commercial Courses including Spanish and Higher Accountancy. Students may earn room, board and $30 a month. PART-TIME students pay only PART-TIME tuition. POSITIONS for graduates.
747 S. HILL TUcker 2580

MacKay Business College, 612 So. Figueroa
Half-day office work for girls desiring to earn tuition. Board, room and $10 to $35 a month may be earned. Day and night classes. Comptometry, $35 for complete course.

THEATRE POSTER ART
Taught in Day and Evening Classes. Sixty Other Courses.
7th and Hope. **Y. M. C. A. SCHOOLS** TRinity 4751

Los Angeles Coaching School
High and Grade Schools, Tutoring, Civil Service, Night School, Preparation for County Teachers' Examination, Medical Reviews.
1609 W. 9th Street. DUnkirk 1418.

Wolfe SCHOOL — COSTUME DESIGNING, 948 W. 7th St.
Distinguished for the success of its graduates.
Highest standards in designing profession. CREATION OF FASHION, PATTERN MAKING, FRENCH DRAPING and FASHION ILLUSTRATION. Individual inst. Day or Eve. START NOW.

Military

URBAN MILITARY ACADEMY
Enroll Now For
SUMMER CAMP IN THE MOUNTAINS
The Great Outdoor School for the building of body and brain and character under matchless conditions. 23rd YEAR NOW IN SESSION.
Address MISS KELLER, Secretary, 637 No. Wilcox. HE. 7692.

HARVARD SCHOOL
AN ACCREDITED SCHOOL FOR BOYS
26th Year. R.O.T.C. unit. Day and Board pupils. College preparatory beginning with the sixth grade. Rt. Rev. Joseph H. Johnson, D.D., Bishop of the Episcopal Diocese of Los Angeles, President. For information address the Rev. R. B. Gooden, D.D., Headmaster, 1601 S. Western Avenue, Los Angeles, Cal.

THE COMING WEST POINT OF THE WEST
SAN DIEGO ARMY & NAVY ACADEMY
Prepares for colleges, West Point and Annapolis. Univ. of California's highest scholastic rating. Christian influence. Land and water sports all year. 2nd Semester now open. For catalogue address COL. THOS. A. DAVIS, Pacific Beach, San Diego, California.

CALIFORNIA MILITARY ACADEMY
Boys from 3 to 15. Primary, Grammar and Junior High grades. Manual Training, Piano, Banjo, Violin. We teach boys how to study. Fine gymnasium and well-equipped playground. Day pupils may remain until six and on Saturdays. Twentieth year. N. William Brisk, M.A., Principal. 4001 West 16th St. Phone Empire 6875.

PAGE MILITARY ACADEMY
A Big School for Little Boys. The largest school of its class in America. Send for catalog. 1335 Cochran Ave. WHitney 1128.
ROBERT A. GIBBS, Headmaster
Not best because largest, but largest because best.

Girls—Boarding and Day Schools

BROADOAKS
A Kindergarten — Primary Teacher Training School (State Accredited). A two years' and one Summer Session course and a three years' course. Also a Kindergarten—Primary School. Second Semester opened Feb. 3rd. Advisory Director: Ada Mae Brooks. Directors: Imelda E. Brooks, Cloyde Duval Dalzell. 714 West California St., Pasadena, Cal.

NEWLY LOCATED IN GLENDORA FOOTHILLS
GIRLS' COLLEGIATE SCHOOL DAY AND BOARDING SCHOOL
Thirty-fourth year. Accredited East and West. New Buildings. Miss Parsons and Miss Dennen, Principals. Tel. Glendora 42111. City Office—"Ask Mr. Foster" Information Service—Robinson's Dept. Store, 7th St. and Grand Ave. Tel. BR. 4701.

HOLLYWOOD SCHOOL FOR GIRLS
Only Accredited Private School in Hollywood. Boarding and Day School. Courses in College, High School, Grade and Primary. Louise K. Woollett, Principal.
1749 La Brea Ave., Hollywood, Cal. GRanite 4001.

MISS THOMAS' SCHOOL (ST. CATHERINE'S SCHOOL)
325 West Adams Street
Boarding and Day School for girls. First eight grades. Prepares for Marlborough and Girls' Collegiate Schools. Three-acre playground with gymnasium teacher in charge until 5 o'clock. Out-of-door study. MISS THOMAS, Principal. Telephone WEstmore 5924.

OPEN THE ENTIRE YEAR **Elliott School for Girls**
Residence and Day School—Sub-Primary to Eleventh Grade inclusive. Ideal Home Life—Character Building—Outdoor exercises. Write or telephone Martha Collins Weaver, M. A., Principal, Gramercy Place and Pico Boulevard, Los Angeles. Telephone: EMpire 5347.

Boys and Girls Schools

CARL CURTIS SCHOOL
1st through 9th Grade
Special Physical Training Classes After School and Saturdays.
8008 BEVERLY BLVD.
Two Blocks West of Fairfax. WHitney 7313.

Dancing

NORMA GOULD
Foremost Dance Instructor of the West.
400 N. Western Ave.
Tel. HEmpstead 3530.

Non-Military Schools

California Preparatory School
For Boys. Non-Military. Accredited. Formerly Pasadena Military Academy. (Same location.) A High Grade Academic School, comparing favorably with best eastern schools, and fitting for all universities. East or West. Continuous Lower School Grades five to eight. Boarding and day pupils received any time. Catalogue Address Mr. C. M. Wood, Supt., R. D. 2, Box 81-T, Pasadena. Tel. Fair Oaks 400.

ERNEST BELCHER'S CELESTE SCHOOL of DANCING
BALLET, GRECIAN, ORIENTAL, NATIONAL AND ALL BRANCHES OF STAGE DANCING
634 WEST 15th ST MAIN 4556

Times Want Ads
"First in Numbers"
"Fastest in Growth"

GOOPS!

A Daily Lesson in Manners for Children

BY GELETT BURGESS

[Copyright: 1926: By The Chicago Tribune.]

YAWNING.

It's very well for dog or cat
To yawn, though it is queer, at that,
To see a mouth that's opened wide.
But, when a *person* doesn't hide
A yawn behind his hand, we know
He is a Goop to shock us so.

WHAT'S DOING TODAY

Los Angeles City Club luncheon meeting, clubhouse, 833 South Spring street, noon. G. Gordon Whitnall will speak on "Echoes from Florida."

Affiliated Improvement Associations delegates' conference, Chamber of Commerce, 8 p.m. Rolland Vendegrift and Vance Evans will speak.

John H. Reagan chapter, United Daughters of the Confederacy meeting, Sunshine clubhouse, 1216 South Westlake avenue.

Women's University Club, West Washington section college day program, 734 South Berendo street, afternoon.

Kiwanis Club luncheon meeting, Biltmore, noon. Dr. Paul W. Ivey will speak on "Creative Salesmanship."

Breakfast Club annual breakfast-luncheon, Biltmore, noon.

Los Angeles chapter, Disabled Former Emergency Army Officers of the World War meeting, 312 Tajo Building, First and Broadway, 8 p.m.

Building Owners' and Managers' Association luncheon meeting, Windsor Tea Room, Brack-Shops, noon.

California Federation of Women's Clubs, drama department meeting, Chamber of Commerce, 10 a.m.

Explorers' meeting, 3355 Wilshire Boulevard, 10:30 a.m.

Los Angeles chapter, Daughters of the American Revolution meeting, 943 South Hoover street, afternoon. Orpha Jean Shontz will speak on "Home and the Delinquent."

Los Angeles Shakespeare Club meeting, 715 Park View avenue, afternoon.

Catholic Women's club, Spanish and French sections luncheon, clubhouse, noon. Antonio Orfila will speak.

Hollywood Women's Club program, clubhouse, morning.

West Jefferson Women's Club current topics program, clubhouse, afternoon.

Southwest Museum exhibit, Marmion Way and Avenue 46, afternoon.

Los Angeles Museum exhibit, Exposition Park, 10 a.m. to 12 m.

Free permanent California exhibit, scenic motion pictures, State Exposition Building, Exposition Park, 10 a.m. to 12 m.

Illustrated lectures, scenic motion pictures, Chamber of Commerce, 10 a.m. to 4 p.m.

Baseball, Washington Park, 2:45 p.m. Oakland vs. Hollywood.

Producers' Distributing Corporation convention, Ambassador, all day.

Wrestling, Olympic Auditorium, evening. John Pesek vs. George Kotsonaros.

MOTION PICTURES

Criterion, Grand and Seventh—"Gang Law."

Figueroa, Figueroa and Santa Barbara—"Fifth Avenue."

Forum, Pico at Norton—"Stella Dallas."

Grauman's Egyptian, 6708 Hollywood—"The Big Parade."

Grauman's Metropolitan, Sixth and Hill—"The Loves of Ricardo."

Grauman's Million Dollar, Third and Broadway—"The Gold Rush."

Rialto, 812 South Broadway—"Miss Brewster's Millions."

Loew's State, Seventh and Broadway — "Tramp, Tramp, Tramp."

Tally's, 833 South Broadway—"The Night Cry."

West Coast Alhambra, 731 South Hill—"Mike."

West Coast Boulevard, Washington and Vermont—"Irene."

West Coast Uptown, Tenth and Western—"Miss Brewster's Millions."

STAGE

Biltmore, Fifth and Grand—"Rose-Marie."

Egan Theater, Pico and Figueroa—"White Collars."

El Capitan, Hollywood and Highland—Charlot's Revue.

Majestic, 845 South Broadway—"They Knew What They Wanted."

Mason, 127 South Broadway—"Patsy."

Mission Play, San Gabriel, afternoon.

Morosco, 744 South Broadway—"She Walked in Her Sleep."

Orange Grove, 730 South Grand—Will Morrissey's Music Hall Revue.

Playhouse, 940 South Figueroa—"Young Blood."

VARIETIES

Broadway Palace, Broadway, between Sixth and Seventh—"Association" vaudeville.

Burbank, Sixth and Main—Lee Bud Harrison.

Hillstreet, Eighth and Hill—Flo Irwin and Company.

Hippodrome, Main and Fourth, "Teesis."

Orpheum, Broadway, between Eighth and Ninth—Siamese Twins.

Pantages, Seventh and Hill—Vaudeville.

ANGELENOS PASS TEST

[BY A. P. NIGHT WIRE]

WASHINGTON, May 4.—The following today passed the State Department foreign service examination: Cabot Coville and William M. Gwynn, Los Angeles; John E. Carr, Porterville, and Carlos C. Hall, Flagstaff, Ariz.

BUSINESS BREVITIES

(Advertising)

The Times Branch office, 621 South Spring street. Advertisements and subscriptions taken. Telephone METropolitan 0700.

AMERICAN IN ITALIAN ROW FREED

Charge That John Abbott Insulted Premier in Rome Shown Unfounded

[BY CABLE AND ASSOCIATED PRESS]

ROME, May 4.—An investigating magistrate today ordered the immediate release of John Adams Abbott, member of a prominent Boston family, and descendant of two American Presidents, who has been held in jail here for the last week. The charge that he had insulted Premier Mussolini was shown unfounded.

Abbott was arrested on the complaint on an Italian guide, Salvatore Astrologo, whom the American vanquished in a fist fight, following an argument over their respective places in line while awaiting entrance to the Vatican garden. The fight took place in front of Abbott's hotel, where Astrologo, accompanied by two friends, sought him after the argument. Astrologo received a fractured jaw and was taken to the hospital.

While cleared of the charge of insulting the Premier, the young American must still face the assault proceedings brought by the guide.

Lawyers say the quashing of the charge affecting the Premier reduces the affair to minor character and that the penalty if Abbott is convicted, will be very light.

Ground Broken at Marion for Harding Museum

[BY A. P. NIGHT WIRE]

MARION (O.) May 4.—Ground was broken today for the memorial being erected in honor of President and Mrs. Harding.

A delegation of prominent Marion citizens, headed by members of the executive committee of the Harding Memorial Association, went to the site of the memorial south of the city, where appropriate exercises were held. Hoke Donithan, president of the association, broke the ground with a silver spade given President Harding by a Troy (O.) firm.

Col. George B. Christian lifted the second spadeful of earth. The spade will be placed in the Harding Museum.

The memorial will cost $800,000 and will be completed next fall. The corner-stone will be laid Memorial Day.

Myer Siegel & Co.
617-619 So. Broadway
Los Angeles
Specialists in Smart Feminine Apparel Since 1886.
Pasadena—Hollywood—Fresno

Teeth as Low as $5. Best Set $7

Best set, none better, no matter how much you pay, including your choice of base plate material, (metal excepted.) (Guaranteed 10 years) $7

MY EXTREMELY LOW PRICES

Teeth as low as	$5.00
Best set of teeth (either set)	$7.00
Gold Crowns (22 karat)	$4.00
Bridge Work (22 karat)	$4.00
Porcelain Crowns	$4.00
Gold Fillings	$1.00 up
Gold Inlays	$1.00 up
Synthetic Porcelain	$1.00 up
Silver Fillings	.50c up
Cement Fillings	.50c up
Teeth Treated	.50c
Nerve Removed (Painless)	.50c
Teeth Extracted (Painless)	.50c

No charge for painless extraction and cleaning when other work is contracted for. OLD GOLD IS VALUABLE. I pay cash or allow you full value for it on dental work. NOT A DENTAL PARLOR. A PRIVATE high-class, up-to-date SANITARY dental office with sterilized instruments and gentlemanly operators, whom you will not be ashamed to recommend to your friends. X-Ray service Free with Other Dental Work.

DR. FAIRFIELD EXAMINATIONS FREE.
Entire Third Floor 536 So. Broadway
Next to Arcade Building. Tucker 5236
Hours, 8:30 to 6. Sun. 9 to 12.

Bread in Paris Now Five Times Prewar Prices

[BY CABLE—EXCLUSIVE DISPATCH]

PARIS, May 4.—The price of bread in France has risen nearly five times the cost before the war when a two-kilo loaf brought only eight cents while today it is 38 cents and predictions are that before June it will reach the 40-cent mark.

Bread has been steadily rising in price since the early part of the war when the nation was put on a dark bread diet. Two advances marked April, jumping from 36 cents to 37 cents and then to 38 cents, the present figure.

Mexico has placed a 10 per cent tax on sales of new automobiles and tires in order to raise a fund for highway construction.

REMEMBER Mothers' Day
(Sunday, May 9)

What can be prettier and more lasting than a graceful
NEGLIGEE
QUILTED ROBE
KIMONO
CORDUROY ROBE
A Most Appropriate Gift for
Mothers' Day
A large and carefully selected assortment. Specially priced,
$2.95 to $69.50

Many Attractive Suggestions to offer for this Special Occasion

VOGUE COMPANY
BROADWAY AT EIGHTH

Everybody Likes
MORTON'S SALT
"When It Rains IT POURS"

LEG SORES

Everyone should know that leg sores remain open because of diminished circulation, although induced by bruises and injuries. You have small chance of healing a leg sore until you stop the cause which keeps it open. Do this and a sore 25 years open heals in a few weeks or months.

For those whose faith is shaken, or who have lost hope because you used the wrong treatment—Viscose Method will heal your sore. It is a new positive remedy used only for open sores and varicose veins. Learn more about it. Call or write for information.

VISCOSE CO., 803 S. Lake St.
Los Angeles, Calif.
Phone DU. 6883. Block South of Westlake Park.

PILES

We guarantee to relief you or refund our fee. Our method is sure — new — quick — painless. No surgery, no anaesthetics, no time off from work.

Pacific Coast Proctological Clinic
[H. F. Kammann M. D., and E. C. Hamley M. D.]
Suite 1123-24-25 Lowe's State Bldg., 7th at Broadway, Los Angeles. Hours 9 a. m., to 5 p. m. Evenings 7:30 to 8:30 Sundays by appointment.

Hale's GOOD GOODS 341-343-345 So BROADWAY

Anniversary Sale

44 Years of Better Values

Hale's GOOD GOODS 341-343-345 So BROADWAY

Silk Cushions Reduced!
Many styles and colors to sell in the Anniversary at **$1.95 to $3.65.**
(Hale's—Fourth Floor)

$1.00 Rayon Vests 85c
Women's bodice top vests in pink, peach, orchid and white. Sizes 36 to 42.
(Hale's—Third Floor)

Thursday Shopping Specials!

Women's Night-gowns, $1.00

Gowns in dainty pastel shades—ever so well made and exceptional quality. Some are cleverly embroidered, others are trimmed with contrasting color material and some are adorned with hand painted designs. Materials of voile and Washenready crepe. Regularly $1.25.
(Hale's—Third Floor)

$1.75 Fabric Gloves, 65c

Such wonderfully good looking gloves that you'll buy pairs and pairs in the Anniversary. Of sueded fabric in sand, chamois, mastic, doeskin and mode with novelty cuffs. Sizes 5½ to 8.
(Hale's—Main Floor)

Anniversary Sale of Coats
$8.95, $12.95, $18.95

All three groups of our popular priced coats have received very, marked reductions for this sale, together with a special purchase. First showing Thursday! There are mixtures, plain coatings, velours and Lorcheens in a varied showing of spring styles.

Special Group of Coats at $25.00

The $25.00 group is one of the "highlights" among the famous coat values at Hale's—and for the Anniversary Sale it is more outstanding than ever!

Some with fur collars. Extra large sizes as well as sizes for women, misses and juniors.

Coats in Matronly Styles

We make a special feature of these—coats cut long enough and full enough for the women who wear skirts of conservative lengths and yet want a coat with plenty of "snap" and style rightness. Sizes 36 to 46.
(Hale's Second Floor)

$2.00 Chiffon Silk Stockings, $1.25

They are slightly irregular stockings of beautiful quality. Popular colors.
(Hale's—Main Floor)

$1.50 Framed Pictures, $1.00

A wide assortment of favorite subjects in various sizes and attractively framed. "Lone Wolf," "Age of Innocence," "Call of the Great Spirit," "Poppies" and "English Flower Garden" are all included.
(Hale's—Fourth Floor)

$3.95 Silk Envelopes $2.85

Demurely tailored and delightful lace trimmed styles, all made of good weight crepe de Chine.
(Hale's—Third Floor)

Costume Slips $1.95

Slips of imported A. B. C. fabric in just about every wanted shade. Particularly well made with slight fullness at hipline, hem-stitched top and shadowproof hem. Sizes 34 to 44.
(Hale's—Third Floor)

THE WEATHER

[Official Report]

LOCAL OFFICE, U. S. WEATHER BUREAU, Los Angeles, May 4.—[Reported by H. B. Hersey, Meteorologist.] At 5 o'clock a.m. the barometer registered 29.99; at 5 p.m., 29.96. Thermometer for the corresponding hours showed 60 deg. and 64 deg. Relative humidity, 5 a.m., 89 per cent; 5 p.m., 83 per cent. Wind, 5 a.m., east, velocity 5 miles; 5 p.m., southwest, velocity 9 miles. Temperatures, highest, 68 deg.; lowest, 59 deg. Rainfall for season, 17.53 inches; normal to date, 13.21 inches; last season to date, 7.06 inches. Barometer reduced to sea level.

WEATHER CONDITIONS.—May 4: Light to moderately heavy rain has fallen during the past twenty-four hours in the Atlantic and Gulf States and in Texas, New Mexico and Eastern Arizona and over the North Pacific Slope. The greatest amount of rainfall reported was 2.14 inches at New Orleans, bring the total for the storm up to 9.10 inches at that station. It is much colder this morning in the North Atlantic States, but there has been a rapid rise of temperature in the Missouri and extreme Upper Mississippi valleys. In Southern California clear weather prevailed yesterday, with moderate temperature. It was cloudy or foggy this morning at all stations from the sea to the mountains, but clear east of the mountains. Partly cloudy weather may be expected in this vicinity Wednesday, with moderate temperature.

SUN, MOON AND TIDES.—Los Angeles, May 5: Sun rises 5:00 a.m., sets 6:39 p.m. Moon rises 1:16 a.m., sets 12:03 p.m. Los Angeles Harbor, May 5: High tides, 2:51 a.m. and 5:21 p.m.; low tides, 10:34 a.m. and 11:00 p.m.

LOCAL TEMPERATURES.—May 4: Minimum and maximum temperatures from Southern California points, reported yesterday to the Los Angeles office of the U. S. Weather Bureau, were as follows:

Stations—	Max.	Min.
Imperial	92	62
Los Angeles Harbor	69	56
Mt. Wilson	67	49
Newport Harbor	70	59
Pasadena	78	55
Pomona	79	55
Porterville	90	82
Rancho Santa Fe	72	58
Redlands	79	57
Riverside	81	52
San Bernardino	82	56
Santa Ana	78	59
Santa Barbara	75	60

LOCAL FORECAST

For Los Angeles and vicinity: Mostly cloudy, with moderate temperature.

STATE FORECAST

SAN FRANCISCO, May 4.—Weather forecast: San Francisco and vicinity: Unsettled, with occasional light rains; continued mild; gentle to moderate westerly winds.

Northern California: Unsettled, with local rains; continued mild; gentle variable winds.

Sacramento, Santa Clara and San Joaquin valleys: Unsettled, with light local rains; continued mild; light variable winds.

Southern California: Cloudy, with probably local showers; continued mild; gentle southwest and west winds.

COLORADO RIVER

YUMA (Ariz.) May 4. — [Exclusive Dispatch from the U. S. Reclamation Service.] Gauge height Colorado River, 23.7 feet. Discharge, Tuesday, 43,200 cubic feet.

TEMPERATURES

Stations—Conditions, 5 p.m.	Temperatures— Max.	Min.	Precipitation.
Abilene—Cloudy	78	60	0
Boise—Raining	66	60	.34
Boston—Clear	60	42	0
Buffalo—Partly cloudy	36	24	0
Chicago—Cloudy	60	34	0
Denver—Partly cloudy	76	52	0
Des Moines—Partly cloudy	82	50	0
Dodge City—Partly cloudy	76	52	0
El Paso	..	56	0
Eureka—Partly cloudy	60	56	.16
Flagstaff—Partly cloudy	58	34	.36
Fresno—Cloudy	83	60	0
Galveston—Partly cloudy	74	70	0
Havre—Partly cloudy	74	56	0
Helena—Raining	64	54	.06
Huron—Clear	96	68	0
Independence	..	50	0
Kamloops—Cloudy	66	50	0
Kansas City—Clear	78	54	0
Knoxville—Clear	68	48	0
Los Angeles—Cloudy	68	60	0
Memphis—Clear	76	50	0
Modena—Cloudy	70	42	0
Needles—Partly cloudy	94	70	0
New Orleans—Partly cloudy	82	64	0
New York—Clear	56	38	0
North Head—Cloudy	54	52	.30
Oklahoma—Cloudy	76	58	0
Phoenix—Partly cloudy	86	62	T.
Pittsburgh—Cloudy	54	32	0
Portland, Or.—Cloudy	64	54	.52
Rapid City—Partly cloudy	88	58	0
Red Bluff—Partly cloudy	64	..	.02
Roseburg—Cloudy	64	54	.18
Roswell—Partly cloudy	68	54	T.
St. Louis—Clear	66	44	0
Minneapolis, St. Paul—Cloudy	80	44	0
Sacramento—Cloudy	64	56	.16
Salt Lake City—Partly cloudy	80	56	0
San Diego—Cloudy	68	62	T.
San Francisco—Raining	64	56	.02
San Luis Obispo—Partly cloudy	70	52	0
Seattle—Clear	56	50	.56
Spokane—Cloudy	60	50	.02
Tampa—Clear	84	66	0
Tonopah—Cloudy	72	50	0
Tucson—Clear	86	52	0
Washington—Clear	60	42	0
Winnemucca—Raining	70	52	.12
Winnipeg—Cloudy	80	46	0
Yuma—Clear	94	68	0

VITAL RECORD

MARRIAGE LICENSES

The following marriage licenses were issued yesterday. Name and age given.

BENABIDES — MURO. Eulojio Benabides, 25; Maria Muro, 22.
BURTON — SMITH. Paul Burton, 27; Viola M. Smith, 24.
BUTTON — STAHLHUTH. Lucien Button, 26; Anna G. Stahlhuth, 26.
DELANEY — SCALLY. Anthony B. Delaney, 21; Agnes Scally, 22.
ELLIS—WETZEL. Bert L. Ellis, 36; Hermina M. Wetzel, 31.
GLENN—COOKSEY. Henry S. Glenn, 40; Louise Cooksey, 26.
GOETTING—BESENTY. Philip O. Goetting, 27; Elizabeth A. Besenty, 22.
HAGENBACH — MANCUSO. Edward D. Hagenbach, 23; Ruth A. Mancuso, 18.
JACOBS — DANVILLE. Henry L. Jacobs, 43; Daisy M. Danville, 39.
JOHNSON—MILLER. Carl E. Johnson, 26; Ethel M. Miller, 28.
KREYSSIG—SCHULKE. Herman J. Kreyssig, 65; Helen Schulke, 50.
LAMPKIN—BRYANT. John L. Lampkin, 37; Adelene Bryant, 36.
LARKIN — GRASER. Ray Larkin, 34; Clara E. Graser, 31.
LEE — CHISHOLM. Edgar R. Lee, 30; Nellie Chisholm, 26.
MALOCH — MONTEMAYOR. Hans Maloch, 22; Ninfa M. Montemayor, 21.
McCUTCHEON—CRONK. Walter M. McCutcheon, 35; Charlotte M. Cronk, 28.
McRAE — GRIFFIN. Steven A. D. McRae, 64; Lillie B. Griffin, 22.
MELONE—MAITLAND. Earl J. Melone, 42; Violet Maitland, 23.
MORRIS—PETERSON. Henry Morris, 24; Hazel M. Peterson, 23.
OGOMORI—YAJIMA. Ben S. Ogomori, 30; Mary T. Yajima, 28.
POWER — ROUNDS. Loyd Power, 21; Angelina Rounds, 19.
PRIOLEAU — RODRIGUEZ. Eddie B. Prioleau, 28; Alejandrina Rodriguez, 18.
ROBLES—LOPEZ. Ralph M. Robles, 20; Soledad Lopez, 18.
ROSSI—HERNDON. Alfred A. Rossi, 35; Mable A. Herndon, 25.
SCARLETT — MICKELSON. Murrel R. Scarlett, 22; Norma Mickelson, 18.
SMITH — MUELLER. Charles Smith, 23; Claire Mueller, 19.
STEELE—BULLINGTON. Herbert J. Steele, 26; Gladys Bullington, 25.
TEBBUTT — WHITE. Wilbert R. Tebbutt, 25; Gladys M. White, 24.
VANDERBILT — WILLIAMS. Jadie W. Vanderbilt, 22; Florence A. Williams, 21.
ZAMUDIO—FIGUEROZ. Fidel Zamudio, 32; Mercedes Figueroz, 35.

BIRTHS

Names, sex, place and date of birth.

BORDENAVE. Mr. and Mrs. Joseph. Boy. 8607 South Gramercy Place. April 17.
CARDWELL. Mr. and Mrs. Wesley. Boy. French Hospital. April 27.
DE NOON. Mr. and Mrs. Carl. Daughter. Martha Lee Hospital. April 29.
GELLER. Mr. and Mrs. Henry. Daughter. 356 West Seventy-third street. April 27.
GOINS. Mr. and Mrs. Harold. Daughter. Sylvan Lodge Hospital. April 28.
KLIPPERT. Mr. and Mrs. George. Boy. 8628 Melrose avenue. April 25.
MURPHY. Mr. and Mrs. James. Daughter. French Hospital. April 29.
RANDALL. Mr. and Mrs. Dewey. Daughter. Los Angeles Lying-in Hospital. April 30.
REED. Mr. and Mrs. Thomas. Daughter. Sylvan Lodge Hospital. April 29.
ROBINSON. Mr. and Mrs. John. Daughter. 1212 East Washington street. April 30.
WEEB. Mr. and Mrs. Reginald. Daughter. Los Angeles Lying-in Hospital. April 30.
WOLFE. Mr. and Mrs. Paul. Daughter. Los Angeles Lying-in Hospital. April 29.

DIVORCE SUITS FILED

BAYER. Bessie Stehlik against Ernest W.
BLACK. Garrie McCall against George A.
BOWLEY. Lucile against Harry R.
BROWN. Morris C. against Marie.
BURRIS. Milton D. against Margaret.
CASON. Bessie against William A.
CHAPMAN. Ila against James A.
CONNOR. Ila T. against William H.
DAY. Juanda against Thomas.
EDELMAN. Louis W. against Sadie R.
FISHER. Ruth W. against Frederick A.
FITCH. Louise G. against Barry W.
GABRIEL. Evelyn against Arthur.
HAFEN. J. W. against Birdie M.
KIRK. Mildred Faye against Edwin L.
LACKEY. Grace E. against James.
McDOUGAL. Faye Carolyn against Lawrence Carl.
MITCHELL. George R. against Lillian.
O'DELL. Peter against Gladys.
PIERCY. Amy against Robert R.
SEDWICK. Marguerite against William E.
SOOHOFF. Innokenty V. against Alexandra N.
TAYLOR. Edna against Fred.
THOMPSON. Mary M. against Leonard L.
UBERALL. Leta against Alfred.
VAN DOX. Lulu M. against Ben.
VAN RYDER. Beatrice against Jack.
WOLFE. Gertrude Alice against William Henry.
WRIGHT. Harriet E. against Harry M.

DIVORCE DECREES GRANTED

BRUHEIM. William Herman from Selma Lena.
CLARK. Mary A. from Archie B.
COON. Lelah from Lyle E.
COWART. M. S. from Viola.
DUNCAN. Edith Belle from William G.
EPPS. Era Eula from Otho Y.
GARFINKEL. Anna from Isador.
HATTON. Dale E. from Marie.
HONGOLTZ. Bessie from Moseu.
HOOVER. F. Pauline from William M.
HOWELL. Katheryn Wright from Garrett R.
LAIRD. Cora from James R.
LAWSON. Juanita from Ray.
MADGIN. Helena E. from Eugene A.
MAYER. Beatrice from George P.
McCARTNEY. Louise Hobbs from Glenn N.
McGANN. William M. from Roberta C.
MOLLOY. Della R. from Christopher M.
MOUNT. Virginia from Chester Hall.
OFFENBERG. Charles from Birdie.
PENTICOST. Ethel Marie from Frank Calvin.
RODSTROM. Mollie from Lawrence.
SIEGAL. Jeannette from Samuel.
SIEK. Frieda F. from Bernard W.
STEVENS. Winifred from Edgar.
TAYLOR. Ruth S. from Frederick C.
TEMPEST. Anna from Thomas.
TURNER. W. K. from Gladys V.
WALLACE. Sadie from Clarence J.
WILBUR. Alice from A. Henry.
WOOD. Robert J. H. from Kathleen Gladys H.

NATURALIZATION PETITIONS

Petitions for naturalization, with name, nationality and residence given, have been filed with the United States District Court, as follows:

Andria Gregel, San Pedro; Jugo-Slavia.
Pieter Van Der Zee, 217 East Twenty-eighth street; Netherlands.
Shilim Kurjansky, 4868 Toland Way; Poland.
Henny Rathjen, 833 Towne avenue; Germany.
Johannes Ono, San Pedro; Esthonia.
Lidia Ajer, Long Beach; Poland.
Emil Kurtz, 1918 Judson street; Russia.
Luke Barber, 966½ West Vernon avenue; England.
Kennis Levi, 1200 South Hoover street; Great Britain.
Silvio Osti, Huntington Park; Italy.
Carl John Kamler, 1301 West Fifty-fourth street; Czecho-Slovakia.
Frank Douglas Tellwright, 2253 South Bronson avenue; Ireland.
Johan Richard Reppe, Burbank; Norway.
Ernest Otter, 5012 Eighth avenue; Canary Islands.
Charles Stevens, Pasadena; England.
Clifford Summerville Hadfield, Long Beach; Canada.

OFFICIAL DEATH LIST

Name and place of death—	Age.	Date.
ADMAS, Julia. Los Angeles	87	May 3
BEATTIE, James. Los Angeles	62	May 3
BROOKS, Eliza. Los Angeles	61	May 2
BROWN, Minnie. Los Angeles	61	May 2
CHESNEY, Jessie. Los Angeles	71	May 3
CUMBERLAND, Clara. Los Angeles	69	May 5
DRUEHL, Frank. Los Angeles	75	May 3
FREENE, Anna. Los Angeles	59	May 2
GOTSS, Sadie. Los Angeles	77	May 1
HANSON, August. Los Angeles	79	May 2
HERMAN, Karl. Los Angeles	30	May 3
HINCKLEY, Winfield. Los Angeles	43	May 2
HOGE, Sarah. Los Angeles	72	May 2
LARSEN, James. Los Angeles	71	May 2
MORRISS, Hyman. Los Angeles	58	May 3
PLUYGERS, Arnold. Los Angeles	71	May 2
SAYRE, Harriett. Los Angeles	61	May 4
SCOTT, Jonathon. Los Angeles	72	May 3
SIBLEY, Anna. Los Angeles	42	May 3
SMITH, Fannie. Los Angeles	47	May 2
STUART, Joseph. Los Angeles	55	May 2
SUCCOMBE, America. Los Angeles	66	May 1
TANNER, Benjamin. Los Angeles	83	May 1
WATSON, Lena. Los Angeles	60	May 4
WATSON, Thomas. Los Angeles	64	May 4
WEST, John. Los Angeles	42	May 3
WILLIAMS, Mary. Los Angeles	65	May 1
WORDEN, Angia. Los Angeles	60	May 3

DEATHS

With Funeral Announcements.

ADAMS. Julia A. T. Adams, beloved mother of Lee, Frank S., David L., Arthur T. Adams and Mrs. Anna Loeskamp.
Funeral May 6 at 2 p.m. from chapel of Gus Alvarez & Moore, corner North Olive and Court streets.

ASHBY. Belle J. Ashby, beloved wife of Jonathan Ashby, loving mother of Fannie H. Ashby, who sings over radio KFSG, Angelus Temple.
Funeral services Friday at 2 p.m. in the chapel of George B. Remington Funeral Home, 1133 South Flower.

BALLAGH. Funeral for Alfred Scott Ballagh, today at 2 p.m., from Pierce Brothers' chapel, 720 West Washington street.

BEATTIE. At 2122 Venice Boulevard, May 3, James A. Beattie, aged 62 years.
Funeral at Bresee Brothers' chapel, 855 Figueroa, Wednesday, 9 a.m.

BERG. Funeral services for Mrs. Anna Berg, today at 1 p.m., from Pierce Brothers' chapel, 720 West Washington street. Interment, Valhalla Cemetery.

BROOKS. The funeral services of Mrs. Batter M. Brooks will be held today at 10 a.m. at the Little Church of the Flowers, Forest Lawn Cemetery. W. A. Brown, funeral director.

BROWN. The funeral services of Mrs. Minnie Marion Brown will be held today at 3 p.m. from the chapel of W. A. Brown, 1815 South Flower street.

CONDIT. Emma V. Condit of 2114 Holly Drive. Funeral services today at 2 p.m. from Le Roy Bagley Mortuary, 5440 Hollywood Boulevard.

CONNOR. Judge John H. Connor, late of 953 Santee street.
Funeral services Thursday at 2 o'clock from the chapel of R. C. Dellenbaugh & Co., 630 Venice Boulevard.

CUMBERLAND. At 131 West Avenue 51, Clara Euphemia Cumberland, beloved mother of Mrs. Edna D. Roberts, Mrs. Genevieve M. Lee and Mrs. Esther C. Kratz, William Wilson, Homer E. and Roger Craig Cumberland; sister of Miss Anna L. Huggins, who cared for her during her illness, and Harry H. Huggins, residing in Topeka, Kan.
Remains in care of Cresse's, Highland Park. Funeral services in the parlors of the Highland Park Presbyterian Church, today, 2:30 p.m.

EMBURY. Esther M., of 1315 Sierra Bonita. Funeral services Thursday at 2 p.m. from the Little Church of the Flowers, Forest Lawn Cemetery. Le Roy Bagley, director.

ENGLER. In this city, Adolph Engler, aged 44 years, beloved husband of Peggy Engler, son of Leonard Engler, brother of Marguerite Marsh and Anna De Grout of St. Louis, Mo., Dora and Herman Engler.
Services today, 2 p.m., at E. B. McCormick's funeral chapel, 4100 Central avenue.

FERRISH. Lewis F. Ferrish died suddenly at 2211 Prospect Place, Venice, May 2; loving husband of Roxie H. Ferrish, and father of Lewis Ferrish.
Services Thursday, May 6, at 3:30 p.m., at Sharp & Nolan's parlors, 20 Avenue 17. Shipment to Charleston, Ill., for interment.

FIELDS. May 4, 1926, Margaret Eckles Fields, aged 76 years, loving mother of Mrs. E. D. S. Pope.
Remains at the parlors of E. C. Koop. Funeral services will be held Thursday at 2 p.m. at the chapel in Inglewood Park Cemetery.

GANS. The funeral services of J. J. Gans will be held Thursday, May 6, at 3 p.m., from the chapel of W. A. Brown, 1815 South Flower street.

GREEN. At 1118½ Maple avenue, May 3, Anna M. Green.
Funeral Thursday, May 6, 8:30 a.m., from chapel of Central Avenue Undertaking Co., 5600 Central avenue. Requiem mass, 9 a.m., at St. Joseph's Church. Interment, Calvary Cemetery.

GREENBERG. May 4, in this city, Elaine Greenberg.
Remains at Pierce Brothers, 720 West Washington street. Notice of funeral later.

HARMON. At Monterey Park, May 4, Mrs. Sophia E. Harmon, aged 74 years.
Funeral services will be held from Monterey Park Community Church, May 7 at 10 a.m. Interment, San Gabriel Cemetery. F. A. Utter & Son, Alhambra, directors.

HARTENSTEIN. Accidentally, Steven Philip Hartenstein.
Funeral services from the residence, 1715 East Forty-third street, Friday at 2 p.m. George B. Remington, director.

HENRY. May 4. Mrs. Rose Henry.
Remains at Edwards Brothers.

HUMPHREY. Funeral for Lawrence, beloved husband of Olive Humphrey, will be held Thursday at 2:30 p.m. from the chapel of Godeau & Martinoni, 828 West Washington street, corner Park Grove avenue.

JOHNSON. At 962 East Fortieth street, Estefana Johnson, aged 88 years.
Services Thursday, 9 a.m., at St. Patrick's Church, Thirty-fourth street and Central avenue. E. B. McCormick, funeral director.

JONES. Columbus Jones, member Fremont Camp, W.O.W.
Services today, 3:30 p.m., at Woodlawn Cemetery, Santa Monica. W. D. Le Cheminant Co. in charge.

JONES. Maggie Dodge of 541 Lillian Way, Hollywood, beloved wife of Marshall N. Jones, mother of Alfred M., Martha M., Elizabeth G. and Duane D. Jones.
Funeral Thursday at 11 a.m. from the Cartwright & White Beverly Hills Mortuary.

JUDD. At Glendale, Cal., May 3, Mary A. Judd, widow of the late Merritt H. Judd; sister of Mrs. Kathryn B. Dresser of Glendale.
Funeral services Wednesday at 4 p.m. at the Little Church of the Flowers, Forest Lawn Cemetery. L. G. Souvern Co., directors.

KING. John C. King, aged 56 years, devoted husband of Mrs. Betty M. King; father of Mrs. Estelle R. Ferry, Mrs. Doris V. Ferry, Everett O. King, William R., Albert S. and Roscoe B. King.
Services Thursday, 10 a.m., from the parlors of L. F. Utter, 4254 South Broadway.

LAMPORT. May 4, at 6683 Franklin avenue, Mrs. Julia Ann Lamport, aged 86 years.
Funeral services will be held Wednesday, May 5, at 2 p.m., from the chapel of Strother & Dayton, 6240 Hollywood Boulevard.

LARSEN. Funeral for James Larsen, today at 3 p.m., from Pierce Brothers' chapel, 720 West Washington street.

MARTIN. Edwin M. Martin of 1221 Sanborn avenue, husband of Sarah E., father of Harrison T. Martin, Capt. Morton S. Martin of Sacramento and George A. Martin of San Francisco.
Remains at the chapel of Ivy H. Overholtzer, 1719 South Flower street. Funeral services will be held from the Little Church of the Flowers, Forest Lawn Cemetery, Thursday, May 6, at 10 a.m., auspices of Stanton Post, G.A.R.

MORELLO. May 4, Frank, beloved son of Mrs. Anna Morello, and brother of Mrs. Emmett Bregante and Barney Morello.
Funeral Thursday, 1 p.m., from the chapel of Godeau & Martinoni, 828 West Washington street, corner Park Grove avenue.

MORRIS. Harmon ... Maple avenue ...
NEWMAN. At El Paso ...
OLSEN. John Olsen. Remains at chapel ...
PERRINS. Margaret ...
PINDART. ... 1926 ...
PLUYGERS. Services for Arnold ...
PORTER. Clara M. Porter ...
ROGERS. ...
ROWLEY. William ...
SHAFER. May 2 ...
SIBLEY. ...
SINCLAIR. ...
STUART. Funeral for Joseph ...
TANNER. Benjamin ...
TERUSA. Funeral for ...
WHITE. Raymond ...
WILL. Clifford H. Will ...
WORDEN. Services for Angia ...

FUNERAL NOTICE

FUNERAL DIRECTORS

RUPPE MORTUARY
Best Equipped ...
842 SOUTH FIGUEROA.
4500 SOUTH WESTERN.
6819 COMPTON AVE.

ROBINSON & ADAMS
FORMERLY BOOTH & ...
WE. 3454—3455.

E. CLAIR OVERHOLTZER

GARRETT BROTHERS
1237 SOUTH FLOWER

Robt. Sharp & Son.

CEMETERIES

FOREST LAWN MEMORIAL PARK
"The Cemetery ..."
Cemetery, Mausoleum ...
Glendale Ave. & San Fernando ...

BEAUTIFUL HOLLYWOOD
Cemetery-Mausoleum-Crematory
Convenient and ...
6000 Santa Monica Blvd.
HOlly. 8455.

INGLEWOOD PARK CEMETERY
COLUMBARIUM

VALHALLA
MEMORIAL AND MAUSOLEUM PARKS
"THE MODERN CEMETERY FOREVER BEAUTIFUL"
Hollywood Way and Valhalla Drive
Office 816 New Orpheum Bldg.

ROSEDALE CEMETERY
Crematory
1831 West Washington

CEMETERY LOTS

FLORISTS

THE ALEXANDRIA FLOWER SHOP
HOTEL ALEXANDRIA
VA. 8961 FOR EXQUISITE FLOWERS

DRINKING TO ...

Witnesses Testify ... Drunk ...

[BY A. P. ...]

SACRAMENTO, May ... nial that Mrs. Edith ... consumed any ... drove an automobile ... ern Pacific right of ... last, will constitute ... Francisco matron's ... charge of driving ... This was announced ... liam H. Schooler of ... defense attorney ... statement to the ...

Dist.-Atty. ... State's case at 4 o'... er Dr. E. O. ... Hospital physician ... Mrs. Agnew was ... her arrest; four ... Express employees ... saw Mrs. Agnew ... chine on the ... of the Southern ... cent L. Arcega ... testified the ... talkative, ... Charleston," while ... questioning her ...

The Los Angeles Times

...XLV. WEDNESDAY MORNING, MAY 5, 1926.—PART II. 24 PAGES. POPULATION By the Federal Census—(1920)—[illegible] By the City Directory—(1926)—[illegible]

...OYAL MYSTERY PLOT THICKENS

...Is or Is Not 'Lady Diana' Puzzles Artists

...Action Renews Interest in Dashing Visitor

...'Ties Up' Rare Art ...Woman Leaves City

...and mystery surround... the identity of Lady Diana ... whose dashing perso... and sudden rise to title have ... quite a stir in Pasadena ... fashionable Hollywood in re... months, were deepened last ... when a legal battle for the ... of nine valuable paint... from a $100,000 art collection ... in Los Angeles.

... legal complications and ... "Lady Diana" as one of the central ... in them, came to light when ... Attorney rep... Galyna Kalmykoff Dol, ... of a former court painter ... Czar of Russia, asked the ... for help to prevent the re... of valued paintings from a ... Hollywood, pending loca... of "Lady Diana."

... to information given ... to Captain of Detec... Her Ladyship is now on ... way to Honolulu, while three ... paintings from the $100,... are said to be miss...

... Lady Diana is now in San... preparing to sail for the ... islands at noon today, ... last night by George ... friend of Mrs. D. Buck... 1929 Las Altos Place, Hol... in whose home some of the ... in dispute are now hang...

..., in his complaint to ... said "Lady Diana" was ... to him as Virginia Geral... Hurst, a Texas girl, and not ... English noblewoman. To her ... Hollywood admirers, and in ... circles of Pasadena, the ... young woman was known ... "Lady Diana." She has been in... at several exclusive cir... that title, and had as... some of her sponsors that ... the daughter of the Sev... Earl of Bathurst.

...HER CARD SAID SO

... parchment card pre... by the titian-haired young ... proudly proclaimed her "Lady Diana Bathurst,"— ... the amazement of the ... Godfrey Fisher, British ... who says he never heard ... Lady Diana Bathurst.

... just to make things more ...—if not romantic, a ... woman in whose home ... "Diana" lived for several ... following her arrival here ... Honolulu last summer, con... to several persons that her ... was known to her years ... Virginia Geraldine Hurst, ... Angelo, Tex., where she ... the Abbott High School ... Never a word about ... at that time, "Lady Di... ... friends were told, and nev... ... a title until Miss ... returned from the islands. ... that time "Lady Diana's" ... she explained ... she assumed the title after ... of her father, who ... only a short time before ... as the result of the death ... of a relative to whom ... was transferred when Vir... father was disinherited by ... and banished to Ameri...

... to Mrs. Frank Mac... old-time friend of the young ... "Lady Diana" passed

(Continued on Page 2, Column 3)

SMOKING-ROOM AT CLUB BURNS

Employee Injured When Electric Spark Sets Rug Ablaze

The smoking room of the California Yacht Club at Wilmington was gutted by fire with a loss of $6000 yesterday. Frank Biddle, an employee living at 1834 West Washington street, Los Angeles, was seriously burned on the body and arms.

Biddle, it was reported, was cleaning a rug with an electric vacuum cleaner when a spark started the fire. The blaze was put out by Fireboat No. 1.

WEST FIFTH STREET WAR OPENS ANEW

Property Owner Files Suit to Set Aside Proceedings Condemning Strip

The six-year-old court battle over the opening, extending and widening of West Fifth street was renewed yesterday when Annie F. Young, principal opponent of the project, filed suit in Superior Court to set aside the proceedings whereby the city condemned a strip sixty feet wide across her property in 1923.

The property involved in the new action lies between Flower street and Figueroa street, extending from Flower street approximately 160 feet in the direction of Figueroa.

The condemnation proceedings for extending Fifth street as a major traffic artery were launched in 1920, but met with spirited opposition on the part of Mrs. Young. After being tried in the Superior Court, which rendered a condemnation decree in favor of the city, Mrs. Young appealed to the Second District Court of Appeals, which, however, finally affirmed the Superior Court decree, awarding Mrs. Young $38,000 as damages.

The suit filed yesterday was based on technicalities which attacked the legality of the proceedings, and questioned the jurisdiction of the City Council and the courts in the matter.

Mrs. Young, who asked the court to declare the condemnation decree void, offered to place with the court the money she received as damages in 1923, the sum to be returned whence it was paid to her providing the court should substantiate her claims that the condemnation proceedings are illegal.

Attorneys Hyams, Himrod, Meserve, Mumper, Hughes and Robertson filed the complaint in the action.

TECHNIQUE OF LIQUOR SEIZURES EXPLAINED

Donald Armstrong, assistant in the civil department of United States Attorney McNabb, yesterday unfolded to Federal prohibition agents the legal technicalities incidental to search and seizure of automotive vehicles transporting illicit liquor. Atty. Armstrong spoke to the agents at the request of Col. Frith, prohibition administrator for the Southern District of California.

STEP TAKEN FOR ARTERY PROJECT

Hectic Session Precedes Vote for Tenth-Street Plan

Council Orders Ordinance of Intention Prepared

Maze of Motions by Hall Quickly Defeated

An important official step for the creation of Tenth street as a cross-town major traffic artery was taken by the Council yesterday when instructions were given the City Attorney and City Engineer to prepare and bring into the Council the ordinance of intention.

This detail will take up about six weeks, it was stated. A day for hearing legal protests then will be set. In case the protests are denied and the ordinance of intention is adopted, the next procedure will be the adoption of the final ordinance. If this ordinance is passed, the City Attorney then will file condemnation suits against the property necessary to be acquired.

HEATED SESSION

Success for the Tenth-street matter was gained only after a hectic session of the Council, featured by heated expressions thrown about by Councilmen at one another. The final vote was 11 to 3 for adoption of the majority report of the Street Opening and Widening Committee. Councilman Hughes, who signed the majority report, was absent.

The same arguments, both for the project and against it, which have occupied committees for the past several weeks, were advanced by the opposing sides.

A definite program for changes in the engineering lines and the assessment district was advanced by Councilman Hall, seconded by Councilman Barnes, but met with no success. Councilmen Shaw, Allan, Criswell, Sanborn and Sparks were active in pressing the success of the project.

Councilmen Shaw and Hall fell out and bandied words. Mr. Shaw accused Mr. Hall of attempting the defeat of the entire matter, and Mr. Hall leaped to his feet, shouting he was "not representing any obstructionist."

MAZE OF MOTIONS LOST

A maze of motions on various matters was advanced by Mr. Hall, but were successively voted down. Mr. Barnes first moved, seconded by Mr. Colden, that the matter be referred back to committee and City Engineer Shaw for the purpose of reducing the assessment district. Voting in favor of the motion were Barnes, Colden, Hall, Jacobson and President Workman, and opposed were Allan, Ash, Criswell, Moore, Randall, Sanborn, Shaw, Sparks and Zahn.

A somewhat similar motion was then made by Mr. Hall, seconded by Mr. Barnes. This motion would have instructed the City Engineer to bring in, by tomorrow, an entirely new map reducing the assessment district. In favor of the motion were Ash, Barnes, Colden, Hall, Jacobson and President Workman.

His last effort was a motion to refer the report back to City Engineer Shaw for recommendation as to the line of route. He was supported only by Barnes and Colden.

The adoption of the majority report, which was signed by Councilmen Shaw and Hughes, at last

(Continued on Page 2, Column 1)

...RATORS PREFER STATUES OF LINCOLN

...bust of Abraham Lincoln ... extremely popular as ... in the National Oratorical ... on the Constitution. Nearly ... winners of first place in ... district contests have ... this trophy rather than the ... of $25.

... Times offered three prizes ... of the district contests. ... of first place had his ... choice of a bust of Lincoln ... cash award. Second and ... places brought prizes of $15 ... respectively.

... Lincoln bust, which was ... by David Edstrom, one ... most prominent artists of ... and is valued at more ... the amount of the first-... award, was offered with ... understanding that the winner ... the trophy to his ...

... which induced so ... of the oratorical champions ... the bust is well expressed ... Rush, winner of first ... the Los Angeles Catholic ... High School, who chose the ... instead of the cash.

... the bust because I ... to leave something with ... that will always remain ... a memorial of an accom... by one of its students," ... Rush. "I also felt that ... representing one of ... greatest men, is a ... reward than money in ... which has given me a ... understanding than I ever ... of the Constitution and ... played by Lincoln in safe...

Winner and Prized Sculpture

Celeste Rush accepts bust of Emancipator to leave as memorial to her school, Los Angeles Catholic Girls' High.

...ILL STORM DRAIN ...BE STUDIED MORE

... a public hearing yes... the Public ... took under ad... requests to rush through ... for the construction of ... storm drain. Imme... was asked by ... District Civic ... and the Department of ... and Recreation. Nu... speakers recounted the ... to the property by ... during the April ... Opposition was voiced to ... of the system and the ... decided to study the ... during the coming week.

Clashes With Film Producers

Marceline Day

FILM CONTRACT FACES TEST

Marceline Day Says She May Appeal to Courts and Mother Tells of Clash With Studio

A fond mother's dream of a successful screen career for her beautiful young daughter ought to include, along with a picture of a rose-covered cottage on Easy street, just a hint or two of sordid battle with producing companies over contracts and hard, cold dollars, according to Mrs. Irene Day, mother of Marceline Day, the young motion-picture actress.

Along with Mrs. Day's account of her asserted clash with the Metro-Goldwyn-Mayer Company, with which Marceline is or was under contract, is revealed the announced intention of the young woman herself to resort to the courts on the contract matter if necessary

Mrs. Day, who lives with her daughters at 1452 Alta Vista Boulevard, says that some months ago Marceline was selected by the M.-G.-M. organization to do a part in "The Barrier." She was to be given a contract with Metro. But, says the mother, the contract, one for five years, was not delivered to the girl until just a few hours before she had to leave with the company by train for location and begin work on "The Barrier."

SALARY STOPPED

She worked through that picture and then her salary was stopped and she was not given any new parts, the mother said. After about six weeks of waiting, Mrs. Day says, she went to the studio where she was informed that Marceline was free to work for any other studio she wished. Accordingly she took a part in "Hell's Four Hundred," with William Fox.

Later she did other parts and was making good—very good. In fact, she was mentioned as a possible selection for a good part in a Goldwyn picture. As a result of this mention she began to get a lot of publicity. When the publicity was at its height, the mother said, the Metro organization summoned her. She was given parts in "Toto," "The Boy Friend" and another picture or two, at a smaller salary than that she received in "The Barrier."

The mother says she went to the studio about three weeks ago and protested about the small pay. She returned the next day to continue negotiations but was accorded very brusque treatment, she said.

APOLOGY DEMANDED

The following day Irving Thalberg, the manager, called the daughter up and asked her what she was going to do. And then, according to the mother, Marceline said she would not return to the studio until an apology was forthcoming to her mother.

The following Saturday Marceline became of age. She cele-

(Continued on Page 2, Column 1)

I See by Today's "Times" Want Ads—

That 200 strong, husky men—six feet tall, 25 to 35 years old, brown eyes and dark complexion — are wanted for motion-picture work at Catalina Island. $35 a week pay, including found.

That party wants to adopt baby girl.

That girl with Los Angeles experience is wanted for switchboard in wholesale house.

That fully-experienced woman is wanted to manage apartment-house in Hollywood.

AD WRITERS OFFERED TREAT

Contributors to "Times"-Zain Contest Invited as Special Guests at Store's Grand Opening

Contributors—and potential contributors—to the Times-Zain $10,000 Ad-Writing Contest are to have a treat. It's a real treat. It's a treat you will remember even as you'll remember the ease and simplicity of this remarkable competition in writing advertisements for our Famous Forty—forty merchants and manufacturers of Los Angeles who have suffered themselves to be the victims of this latest writing craze on the part of the great public.

George D. Davidson and Company—you know, the jewelers at 445 South Spring street are going to hold a reception at their new store at 643 South Hill street tomorrow from noon until 10 o'clock and they want every contributor to The Times-Zain contest to be a guest of honor down there—to come as early and stay as long as you want.

They have provided for this opening the finest in music and entertainment—and they have provided as well a dazzling, sparkling, marvelous array of the latest in jewels, gold and silver, in standard articles and enticing little novelties—a display that perhaps may some time have been equaled, but never surpassed.

They want you to come down and look over the store, to look at its interior of the finest cabinet work in American black walnut, to look at their stock—and then go home and write a few advertisements about it. For they frankly feel that this bewilderingly beautiful display of personal ornaments, of home decorations and of arts and craftsmanship from a dozen countries which they have gathered into this new enterprise is something worth while writing about, something that you'll enjoy and remember.

INSPECTING CAMERAS

The first strains of the jazz will begin with the opening of the doors at noon Thursday. And—while you're down there, you can drop into the new store of the Eastman Kodak Company next door and get onto a few tricks of the Cine-Kodak, that marvelous little amateur motion-picture camera which, it is rumored, is already making great strides among local amateur photographers.

There are only two more days of ad-writing left if you're going to get into the race for the first week's prize awards. Just two more days—isn't it time to get busy with that pencil and a bit of paper and try your hand?

Don't wait until tomorrow, for then the postman might not make a delivery on time—and let us whisper this—you will have a greater chance of winning a prize this week than next, for the number of returns is gradually increasing, as the mails come in from day to day.

Read the rules printed elsewhere in this issue. Read the names of the Famous Forty who are co-operating with The Times in this contest. Get a pencil, a bit of paper—and make a week's salary in a few minutes and a chance for a $500 grand prize at the end of the ten weeks' contest as well.

EASY TO WRITE 'EM

It isn't hard. Take the Breakers' Club at Santa Monica for in-

(Continued on Page 2, Column 4)

SUIT LOOMS ON HARBOR AWARD

Injunction to be Asked to Halt Payment by Board

Dissatisfied Bidders Plan Court Proceeding

Terminal Piling Contract Involved in Action

Injunction proceedings to prevent the harbor board from making the first payment to the Pan-Pacific Construction Company, said to be operating now as the California Construction Company, on the piling contract for Berth 228 D and E, the last wing of the Union Pacific terminal on Terminal Island, will be instituted today, it was announced last night by the Los Angeles Cement Gun Company and the W. A. Bechtel Construction Company of San Francisco. Dissatisfaction over the contract award is reported to be the basis for the projected action.

Emil Cykler, manager of the Pan-Pacific Construction Company, who holds the same position with the California Construction Company, figured in the investigation of harbor conditions two years ago, when Edgar McKee, then president of the board, was removed from office. The grand jury, which found that McKee was incompetent and had a "warped viewpoint of the ethics of public service," absolved Cykler from blame in his dealings with the harbor board.

PAYMENT PLANNED TODAY

The harbor board, it is said, plans to make the first payment to Cykler's company today. J. C. Hain, general manager of the Los Angeles Cement Gun Company, said injunction proceedings will be undertaken.

The bid submitted by the Pan-Pacific Construction Company, later known as the California Construction Company, was the highest, amounting to $211,650.88. Other bids were the W. A. Bechtel Construction Company, $169,070; the Los Angeles Cement Gun Company, $183,588.25; R. H. Travers, $140,954.83, and the Ross Construction Company of Los Angeles, $149,232.

The harbor board, it is said, called for bids, to be accompanied by piling tests, on February 18, 1925. Several months later the board published the results of the piling tests, it is declared, with the gunite piling of the Los Angeles Cement Gun Company ranking first and the piling samples of the Pan-Pacific company last. A month later, on July 15, it is said, the board permitted the Pan-Pa-

(Continued on Page 16, Column 1)

WINS FIRST TILT IN SUIT OVER HUSBAND

Mrs. Alexander Katzin

Superior Judge Hollzer yesterday overruled a demurrer entered by attorneys for Morris Katzin, wealthy merchant of Newark, N. J., being sued for $30,000 damages by his daughter-in-law, Mrs. Alexander Katzin.

Her complaint, which was filed last fall, Mrs. Katzin charged that the elder Katzin did not reveal to her before her marriage to young Katzin that the young man had been declared insane. The complaint charged that the young man had been adjudged insane by a lunacy board in Newark, N. J., in 1922, and had been placed in the custody of his father.

In overruling the demurrer to the suit for damages, Judge Hollzer required that the father be required to answer to the suit as filed. Mrs. Katzin was represented in court by Al T. Folsom, deputy City Prosecutor.

NEW SITE PROPOSED FOR VERNON SUBWAY

A communication was received by the Council yesterday from the Board of Public Works recommending that the proposed subway at Vernon avenue and Ascot street be located 258 feet east of the Ascot-street intersection. It was stated that driveways and underground drainage systems made it impracticable to construct the subway at the intersection. The matter was referred to the Tunnels, Bridges and Viaducts Committee.

RESCUES FILM SHIP SAILORS

Duke Kahanamoku Saves Two When "Old Ironsides" is Dismasted in Heavy Swell

Heroism of Duke Kahanamoku in diving overboard into the mess of tangled rigging and rescuing two injured seamen following the dismasting of the U.S.S. Constitution off Catalina Harbor yesterday noon saved the men from drowning, Famous Players-Lasky officials declared last night.

Duke Kahanamoku

The two men, Christ Dorfs, a rigger living at San Pedro, and Max Koehler, actor, of 1419½ Crescent Drive, Hollywood, were in the main rigging when the fore shrouds gave way and the foremast went over the side, followed by the main and mizzenmasts. Dorfs and Koehler, despite their fall of nearly 100 feet, were only bruised and shaken and later being brought aboard by Kahanamoku and given emergency treatment by Dr. W. R. Anderson, assisted in clearing away the mass of wreckage.

The Constitution was towed to sea from Catalina Harbor at 8 a.m., yesterday and in the complete absence of a breeze no sail could be hoisted to steady her. Under the press of an unusually heavy ground swell, "Old Ironsides" began to roll heavily, the motion being greatly increaesed by her lofty top hamper. Cross swells cut short the rolling of her hull and the attendant jerk caused the shrouds to part. The first mast to fall carried the other two spars over the side, they being weighted down by tons of yards, sails, blocks and rigging.

It is estimated that several weeks and the expenditure of many thousands of dollars will be necessary to restore the frigate.

Duke Kahanamoku, Hawaiian aquatic star, is appearing in the production of "Old Ironsides," and is also captain of the life-saving corps organized to rescue sailors who are thrown into the sea during the battle scenes. Several of the 300 actors aboard the Constitution at the time were slightly cut and bruised by falling rigging.

The vessel, which is the wooden full-rigged ship Llewellyn J. Morse, was not damaged otherwise, is was announced following a survey of her hull.

FIND WATER BUT NO ICE TO RACE ON

Throng Fails to See Race As Electric Company Turns Off Power in Rink

A crowd of approximately 4000, intent on seeing a sixday ice-skating relay race scheduled to start at the Glacier Palace Ice Skating Association at 615 North Van Ness avenue last night, were disappointed when the management found a lake of water where a sheet of ice should have been.

According to E. I. Linesby, manager, the Bureau of Power and Light shut off the ice palace electricity at noon yesterday when a large power bill, charged against the Glacier Association but incurred, Linesby said, by the orogisnal promoters of the project, remained unpaid. The refrigeration machinery could not be operated.

Linesby is operating the Ice Palace, he said, on a lease taken about a month ago by Edward F. Givens. Givens, he said, has paid daily all power bills incurred.

The McClune Theater Company, lessee of the property on which the plant was erected, has given Givens three days in which to vacate.

The Glacier Ice Palace was completed early this year at a cost of $200,000 and was opened officially on March 8, last.

TODAYS BIBLE TEXT

Watch, therefore; for ye know not what hour your Lord doth come. Math. xxiv:42.

The Lancer

by Harry Carr

TO CUT five hours off the running time of trains between here and Chicago is a grand and glorious idea.

But it would be grander and gloriouser were they to run trains straight through to New York without dumping you out, bag and baggage, in Chicago.

TERRIFIC SPEED

At that, no transcontinental passenger is likely to die of suffocation on account of the blinding speed of the new trains. Even with cutting off five hours.

The present rate at which they travel suggests the old vaudeville joke about the man who brought suit against a railroad in Georgia. . . .

Because, as he was sitting on the back platform of one of the fast trains, traveling at top speed, a cow walked up the track and bit him.

BETTY'S GOWNS

Betty Blythe's gowns—slit to show her legs—have become a world sensation. She made almost as great a sensation in the London courts of law as did the celebrated case of "Mr. A." And the funny part is that the fair Betty isn't "that kind of a girl" at all.

In fact, many a former college sheik will be staggered to know that Betty Blythe is really Elizabeth Slaughter, who was a great belle in Los Angeles a few years ago— a typical college widow . . . out at U.S.C. She had so many suitors that they called them "Betty's Lambs"—lambs led to the slaughter, you see.

Oddly enough, when she got into the movies she became renowned as the one girl who could wear a bright smile and a few rags of clothing without offense. She looked like a Greek statue—instead of a girl who had forgotten to get dressed.

HIS HIGHNESS

This isn't any new hankering of the Crown Prince of Germany. It is an ambition he has cherished for years. To visit America.

During the war he visited a prison camp—largely populated with Canadian soldiers. He gave them some cigarettes and said:

"After the war, I want to come to Canada and the United States for a visit; what would you do—throw rocks at me?"

They laughed and told him that they would be good to him.

Just the same, if I were His Highness, I would steer a little clear of the neighborhood of rock piles.

RING DOWN THE CURTAIN

The Athletic Club.

She was young and chic and dainty, with "an air." And he was fine looking. One of those fellows you like the looks of.

And he had brought her flowers. And she thanked him with one of those looks. Oh, they were charming.

But then a smarty little boy, about 14, in a military school uniform, came in; and they called him "Junior."

Spoiled my dinner.

REALTY MAN LEAVES ESTATE OF $150,000

An estate worth $150,000 was left by John William Allington, realty operator, who died recently, according to his will, filed for probate yesterday by Attorney M. W. Purcell. It consists of property in this State and in Webster City, Iowa, and the will devised it to the widow, a son, William Guy Allington, and several grandchildren.

AUNT HET

BY ROBERT QUILLEN

"Pa was out of his insomnia medicine last night, but I got him to read Deuteronomy an' in a little bit he was yawnin'."

(Copyright, 1926, Publishers Syndicate)

PAIR GUILTY IN POLICE SLAYING

Life Sentences Imposed on Reversal of Pleas

Both Held Equally Guilty in San Gabriel Slaying

Youth Involved in Case to be Given Hearing Friday

Withdrawing their former pleas of not guilty, Charles J. Fitzgerald and Antonio Rojo, desperadoes and gunmen, yesterday pleaded guilty to a charge of first-degree murder in connection with the slaying February 7, last, of Officer Elmer H. Griffith of the San Gabriel police force.

Fitzgerald immediately was sentenced by Judge McLucas to life imprisonment in the State penitentiary at Folsom and Rojo was given a similar sentence to San Quentin.

It was indicated the accused men changed their pleas as they feared conviction by a jury on the murder charge might culminate in their being sent to the gallows.

Officer Griffin was shot while attempting to search an automobile in which Fitzgerald and Rojo were said to have been passengers. According to the District Attorney's office, Griffin had stopped the car as he suspected liquor was being transported in it. While he was arguing with the occupants of the vehicle preparatory to launching a search, it was said, one of the men in the car opened fire on him, inflicting fatal wounds. It could not be definitely ascertained which of the men fired on Griffin, and both were arrested on the murder charge under the provision of the Penal Code which holds that an accomplice in a crime is equally guilty with the actual perpetrator.

FILM CONTRACT MAY BE TESTED

(Continued from First Page)

brated the event by calling up the studio and informing it that regardless of its contention that she was still under contract, she was of age and will refuse to abide by any contract made during her minority. Her mother says she will go into court, if necessary, to uphold her contention.

The mother charges that Marceline's efforts later to obtain work at other studios were futile owing to an agreement of the Motion-Picture Producers' Association to stand by the Metro organization in its contention over the young actress.

Mr. Thalberg said last night that there was merely a difference of opinion between them as to whether the girl is still under contract to Metro. He said he does not think that the producers' association is indulging in any united action in support of Metro, as charged by the mother.

STEP TAKEN FOR ARTERY PROJECT

(Continued from First Page)

came up and was opposed only by Barnes, Colden and Hall.

ASKS MORE CONSIDERATION

Mr. Barnes wished the matter to go back to the Street Opening and Widening Committee for further consideration. Mr. Barnes is chairman of this committee, with Shaw and Hughes as members. The last two have already reported in favor of the project as it now stands, and Mr. Shaw pointed out the futility of this move.

"If it goes back to committee I'll simply rewrite the report right now," he said.

Councilmen Randall, Sanborn and Criswell objected to the waste of time in "beating the devil about the bush." Mr. Sparks said he wished to make changes in the project, but desisted, fearing that a program of changes would jeopardize the entire proceeding.

Tenth street is planned as a major traffic artery with an eighty-foot roadway, eight miles in extent, running from the western to the eastern city boundaries. East of Main street it will connect with Ninth street and cross the Los Angeles River on the new Ninth-street viaduct. Because of its city-wide importance it carries an allocation of $1,500,000 from the permanent improvement fund.

THIRTY-YEAR OLD BREAK RANKLES

Ex-Wife Sought Here That Elderly Texan May Die in Peace

To be at peace with the world before he passes on to the great unknown, C. S. Burt of Houston, Tex., now wants to make amends for something that happened thirty years ago.

That something, according to a letter received from him by The Times yesterday, was a separation and divorce from his wife, whose maiden name was Emily Mann and who, Burt believes, is now a resident of Los Angeles.

Thirty years ago Burt was married and resided at Elgin, Ill. He and his wife disagreed and separated and later were divorced. She afterward moved to this city, his letter says, and he has never seen or heard from her since.

"The writer is an elderly man and he may not have very many more years to live and desires to be at peace with the world," the letter reads.

"I would like to say here," the letter continues, "that if I was wrong I wish to be forgiven, and if she was wrong I want to forgive."

Burt gave his address as the St. Anthony Home, R.R. No. 3, Houston, Tex.

WILL PLEAD GUILTY

Accused's Mother and Brother Dying in Accident

Joe Zahrinder and Truman Morgan waived preliminary hearing before Municipal Judge Blake yesterday and declared they will plead guilty to a charge of failure to stop and render aid after an accident in which Zahrinder's automobile is said to have struck F. E. Watson of Long Beach.

Zahrinder told the court that he had received word that his brother had been killed and his mother was dying as the result of an accident in Chicago and that he wanted to pursue the legal coure that would consume the least time. He was released on $1000 bail and left the city for Chicago.

VICTIM OF DROWNING IDENTIFIED

Santa Monica Police Give Wire Sent Jack Gouldwin by Wife in East

By a "Times" Staff Correspondent

SANTA MONICA, May 4.—The man drowned off the end of Santa Monica pier early Saturday morning was identified by two men who knew him as Jack Gouldwin of 1007 Florida street, Los Angeles, according to Chief of Police Webb.

He was said to have been at one time with the India-America Importing Company. The police divulged the contents of a telegram from the man's wife in New York in which she urged him not to do "anything rash" and asked him to telegraph her immediately that "all is well." The message was received by Gouldwin on the 1st inst., police said.

Two all-night fishermen reported seeing the victim and a woman on the pier a few minutes before they heard the splash of the man's body striking the water after he had either fallen or been hurled into the water. No trace of the woman has been found.

The affairs of the India-American Trading Company with which the drowned man was connected are in excellent shape, according to A. Ram, a partner of Gouldwin in the business, told police tonight.

Mystery, however, still enshrouds the identity of a woman who has repeatedly called asking whether "you have found out anything about that man that was drowned." The police have been wholly unable to locate her.

ROYAL MYSTERY PLOT THICKENS

(Continued from First Page)

through Los Angeles during the war, on her way to Honolulu. At that time she was just plain Virginia Hurst, of San Antonio. That the title was not altogether a mystery to the girl's relatives was disclosed by the fact that her mother, Mrs. J. M. Armour, of San Antonio, is known to have addressed telegrams to her daughter as "Lady Diana Bathurst."

At the Hollywood address, where "Lady Diana" occupied an upper flat before moving into the Buckmaster residence, she was registered as "Lady Diana Bathurst."

"I'm sure there must be some mistake about this," Mr. Coles said last night when questioned about "Lady Diana." "'Lady Diana' is making a short trip to the islands to be in court during the hearing on a suit over some estate belonging to her. She left all her things here. The pictures are on the walls, and Lady Bathurst is coming back, I know," he said.

Capt. Cline, after hearing Atty. S'Renco's complaint, communicated with Mr. Coles and ordered him to see that the valuable paintings are not disturbed. He also ordered Atty. S'Renco to make no move until further evidence is laid before him and the matter officially threshed out.

The nine paintings in dispute, according to Atty. S'Renco, were part of a collection left by Count Kalmykoff, Russian court painter. The estate became tied up in probate court. "Lady Diana" Bathurst is said to have signed a contract with Galyna Kalmykoff, the man's daughter, to help sell the collection on consignment. The nine paintings were not part of the original collection, Atty. S'Renco said. Only six of the nine are now in the Buckmaster home, he told the police.

Mrs. H. Spangler of South Pasadena also holds a contract with "Lady Diana Bathurst" for the sale of the $100,000 collection. She says she advanced "Lady Diana" $2500 to furnish up a studio for the sale of the art objects. Mrs. Spangler is represented by Judge Frank Dunham of Pasadena, and she, also, is anxious to locate her Ladyship, she said last night.

Efforts to get in touch with "Lady Diana" last night to obtain her version of the complicated affair were unsuccessful. A check of the San Francisco hotels gave no trace of her. She and Mrs. Buckmaster left Los Angeles in Mrs. Buckmaster's automobile to drive to San Francisco, Mr. Coles said. At Santa Barbara the car broke down and "Lady Diana" continued her journey by train. Mr. Coles promised to communicate with the authorities as soon as he heard from "Lady Diana."

Friends of "Lady Diana" stoutly defended her last night and said they felt certain Atty. S'Renco's apprehensions are unfounded. "Lady Diana," they declared, is legally in possession of the paintings, held a contract for their sale and is carrying out her part of the contract in the entire transaction.

HEN EGGS ARE SNAKE'S HIPS

Bulging Serpent Proves To Be Elongated Incubator

As H. M. Woodard, foreman of the Fred L. Hunt ranch at Ojai, with Jack Huntington and some more of the boys, crossed the corral yesterday afternoon, they came across a large gopher snake.

The size and peculiar structure of this fellow aroused curiosity. He was between four and five feet long. Woodard killed him. They saw unusual bulges and Huntington picked him up by the tail. Out of the snake's mouth, one after another, rolled eleven hen's eggs!

Mr. Hunt said he never heard of a snake swallowing hen's eggs, but down at Mesa, Ariz., five years ago a woman found a large gopher snake dead in the hen yard. It had swallowed one of the glass nest eggs.

TREAT OFFERED TO AD WRITERS

(Continued from First Page)

stance. You've been to the beaches—you know what they look like. You know the lure of the breaking waves. Well, then, combine that with the charms of an ultramodern clubhouse—it's a fit subject for poetry, for prose, for letters, for epigrams—for the anything that the rules of this competition allow you to submit.

One entrant in the contest wrote yesterday that he was able to devise fifty advertisements in less than fifty minutes — and after glancing through some of them, it is predicted that if he doesn't win a prize he'll come mighty close to it. But there's 200 prizes to be given—and you'll still have a real chance if you act early.

Here in this list of the Famous Forty is almost anything you want or would like to write about. Watch the billboards when you ride downtown this morning — and watch them when you go home tonight. Surely you can do that good, can't you? You're invited. Join the gang of entrants who already are having the time of their lives. Don't be missing something.

Quarry to Move Mountain With Gigantic Blast

A charge of 112,000 pounds of dynamite will be set off in one terrific blast Sunday at 1 p.m., under a 200-foot limestone mountain at the little town of Monolith near Tehachapi Pass by the Monolith Portland Cement Company. The public has been invited to view the blast. Coy Burnett, president of the company; Wilmar Evans, vice-president, and C. A. Low, director of sales, will be in charge.

Monolith is about three and a half hours' drive from Los Angeles by way of San Fernando, Saugus, Mint Canyon and Mojave.

The blast is expected to dislodge about 250,000 tons of rock to the floors of the Monolith quarries. It will be set off simultaneously in twenty-one great dynamite pockets. A 430-foot tunnel has been driven into the side of the mountain to prepare for the blast. Two igniting systems will be used to make certain that each of the twenty-one dynamite loads is discharged.

Probation on Delinquency Charge Asked

Changing his plea shortly before his case was to have gone on trial, Garland Bessey, 651 South Stanford avenue, yesterday pleaded in Judge Archbald's Juvenile Court to a charge of contributing to the delinquency of a 16-year-old Long Beach High School girl. Bessey applied for probation and hearing on his petition was set for the 27th inst. A similar charge against Bessey's wife, Irma, was dismissed on motion of Dep. Dist.-Atty. Woodhead.

The Besseys were asserted to have permitted the girl to occupy the same room in their apartment with James Harrison, an acquaintance of the girl. Arrest of the Besseys followed a report to the police that the girl had been "kidnaped" from her aunt's home in Long Beach, but the kidnaping theory was discarded by the officers after an investigation of the merits of the case.

PETITION REFERRED

On the advice of the City Attorney the Council yesterday referred to the City Planning Commission for consideration a petition asking for permission to circulate an annexation petition for the district known as Central Avenue Gardens.

Rules and Prizes Los Angeles Times-Zain $10,000 Ad-Writing Contest

(Copyright, 1926, Z. A. S.)

1—Five prizes will be given each week for eight weeks for the best ads written for each concern listed below. The first judging on Friday May 7, and each Friday thereafter while contest lasts. Winners will be announced weekly in The Times as soon after each Friday as possible.

2—In addition to above, a $50 prize will be awarded weekly for eight weeks for the best ad of all submitted weekly.

3—A grand prize of $500 cash will be paid for the best ad of all ads submitted during the campaign.

4—Ads for the first week's prizes must be received by The Times prior to 6 p.m., May 6. Those arriving too late, will be automatically entered in the following week's contest and so on for a period of eight weeks.

5—Ads submitted for the grand prize must be received prior to 6 p.m. July 3, 1926.

6—Everyone may compete for prizes except professional advertising writers and newspaper employees.

7—A person may win more than one prize. The contest may be entered at any time.

8—You may write about any one or all of the concerns or products listed and submit as many ads as you wish.

9—There are no obligations. You do not have to subscribe to the paper, pay an entrance fee, or clip coupons.

10—An ad may consist of a word, phrase, slogan, poem, letter, essay or regular advertisement.

11—Each ad, advertising idea, letter or slogan must be written on a separate piece of paper, at least postcard size. Any number may be inclosed in the same envelope. Put the name of the advertiser on the top of the ad, and your name and address on the back of the sheet.

12—Ads will be judged by a committee of Los Angeles advertising men and women.

13—The $50 ad will appear, together with the name and address of the winner, each week.

14—It is not necessary to write elaborate advertisements; illustrations and layouts are not needed. Write what you think about these merchants' articles, and the products advertised in the campaign.

15—All ads sent in by contestants will become the property of the advertiser, to be used as he sees fit. No advertisements returned.

16—In the event of a tie the prize will be awarded to each winner.

SUGGESTIONS

(a)—Prizes awarded for ideas and suggestions, not for grammar, spelling, punctuation or fancy handwriting.

(b)—Your idea is likely to be new and original; your idea may win one or more prizes each week, including the grand prize.

(c)—If you are not familiar with the advertisers, study their goods or their service so that you will know what you are writing about.

(d)—If you can write a letter, you can write an ad. Length and elaboration are not only unnecessary, they are undesirable. Write briefly and to the point. Get members of your family to help you, and have them all compete for the prizes.

WRITE YOUR ADS ABOUT THESE CONCERNS

The following merchants and firms of Los Angeles are participating in The Times-Zain ad-writing contest. It is regarding these firms and products listed that contestants are invited to write advertisements.

Theater
GRAUMAN'S EGYPTIAN THEATRE
Hollywood
The World's Most Picturesque Playhouse

Apparel for Women and Misses Exclusively
HARRY FINK & CO.,
635 South Broadway

Gasoline and Lubricants
RICHFIELD GASOLINE AND RICHLUBE MOTOR OILS

Grocers
SAFEWAY STORES
One Near Your Home

Hams, Bacons, Sausages, Etc.
HAUSER'S
"Pride" Hams and Bacons
Hauser's "Select" Sausage
At Your Dealer's

Auto Supplies
WESTERN AUTO SUPPLY CO.
A Store Near You

Jams, Jellies and Marmalade
GLEN ROSA BRAND
At Your Grocer's

Ice Cream
CHRISTOPHER'S ICE CREAM
Ask Your Dealer

Shoes
GUDE'S, INC.,
725 S. Broadway
625 West Seventh street

Men's Wear
SILVERWOOD'S
558 S. Broadway

Drug Stores
THE OWL DRUG CO.
A National Institution

Coffee
PURITAS COFFEE
Ask Your Grocer

Flour and Macaroni
GLOBE A-1 BRAND
Ask Your Grocer

Laundry and Cleaning
CROWN LAUNDRY AND CLEANING CO.
Phone WEstmore 6351
1626 Paloma St.

Pianos and Musical Instruments
SOUTHERN CALIFORNIA MUSIC CO.
806 S. Broadway

Houses
PACIFIC READY-CUT HOMES, INC.
1330 S. Hill St.

Printing
TIMES-MIRROR PRINTING & BINDING HOUSE
118 S. Broadway

Banking
CITIZENS' TRUST & SAVINGS BANK
736 S. Hill and Branches in All Sections

Millinery
MAXIME'S
519 S. Broadway

Candy
CHRISTOPHER'S CHOCOLATES
Ask the Druggist or Candy Man

BREAD—CAKES and DONUTS
DAVIS' PERFECTION
Ask your grocer—or the courteous Perfection Bread Salesman

Paints, Oils and Varnishes
BRININSTOOL'S PAINTS
"T-O" PAINTS
Ask Your Dealer

Beach Athletic and Social Club
BREAKERS CLUB
Santa Monica

Cafe and Catering
HERBERT'S OF LOS ANGELES
749 S. Hill

Drinking Water
PURITAS DISTILLED WATER
L. A. Ice and Cold Storage Co.
697 Mesquit St.
Send for booklet

Mayonnaise
GELFAND'S MAYONNAISE
Ask Your Grocer

Autos
Chrysler
GREER-ROBBINS CO.
1158 S. Flower

Dairy
"A-DOF-LUS"
The New Milk Beverage
LOS ANGELES CREAMERY CO.
1120 Towne avenue

Gas Ranges
VULCAN SMOOTHTOP RANGES
Barker Bros. and other dealers
Send for booklet

Girdles and Combinations
"COLLEGE GIRL" AND "ARTISTIQUE" BRANDS
Ask Your Dealer

Mattresses
"SANOTUF" VENTILATED, NEVER SPREAD MATTRESSES
Made by Roberti Bros.
Ask Your Furniture Store

Fountain Pens
CROCKER FOUNTAIN PENS
Ask Your Dealer

Cemetery, Mausoleum, Columbarium
FOREST LAWN MEMORIAL PARK
Glendale
Send postal for a copy of the beautifully illustrated magazine "Chimes"—free.

Shirts
HENDAN SHIRTS
Ask Your Dealer

Electric Refrigeration
"KELVINATOR"
Collins Kelvinator Corporation
1414 West Seventh street
And at Kelvinator dealers.

Home Financing
SECURITY HOUSING CORPORATION
Room 1201, 609 S. Grand avenue.
Send for booklet

Transportation
"HARVARD" and "YALE" Super Express Liners
Los Angeles Steamship Company
517 South Spring street

Jewelry
GEO. D. DAVIDSON CO.
445 South Spring street
645 South Hill street

Kodaks and Supplies
EASTMAN KODAK STORES
643 South Hill street
510 South Broadway

BURIAL RITES FRIDAY FOR ACCIDENT VICTIM

The funeral of Stephen Hartenstein, 20 years of age, a newspaper distributor, will be conducted Friday at 2 p.m. at his home, 1715 East Forty-third street. The services are in charge of George B. Remington. The youth was thrown Monday night from the running board of an automobile into the path of a Vernon-avenue street car near Central avenue and was killed. He had asked a lift of the driver, Othello Hupp, 1621 East Forty-fifth street, and fell off when Hupp's car collided with a truck that stopped quickly. An inquest will be conducted today.

Wednesday the Ville de Paris — Baby Day — in "Child Health Week"—May 2 to 8

VILLE DE PARIS
SEVENTH AT OLIVE
B. H. DYAS CO.

For Wednesday Only:
Bassinette Beds at a Special Price:
$4.95!

Carefully designed little beds for very small babies—at exceptional savings!

Constructed of selected hard wood with springs of woven wire and rubber tired wheels . . . in the 35-inch length, 20 inches wide, and 32 high, Finished with a soft ivory-colored enamel.

Mattresses to fit Bassinettes, cotton-filled, special at $2.95!

High Chairs at a Sale Price! $8.95!

Unusual reductions, taken just for Wednesday, make this a value of note, for Mothers who are Wednesday-shopping.

Strong, attractive chairs with a widespread base to prevent tipping—with Windsor back,—of hardwood, ivory-enameled, and daintily decorated in blue!

Wednesday-Priced Accessories for the Baby

Bath Aprons: special at 79c!
White Para rubber aprons with detachable flannel apron—practically indispensable for wrapping the Baby after his bath! And deeply reduced!

Baby Rubber Pants: 3 for $1.00!
At an advantageous special price —pants of soft rubber, for perfect protection!

2-to-6 Spring Coats Enter a Wednesday Sale $7.95
Wednesday finds a group of excellent small coats for little Miss-2-to-6 taking a deeply lowered price for early-May disposal!
Only one or two of a kind are here . . . in trig little tailored or dress styles!
Summery Straw Hats, price-lowered to $1.95!
AT THE VILLE—FOURTH FLOOR

Sweater 12.95 Skirt 12.95

For those who play and those who don't. Sportswear rules the summer.

Sweaters of imported yarn; Silk or Flannel Skirts, Naval Jackets in Flannel or Satin—Scarfs, Knitted Top Coats, Jersey Suits.

—Inexpensively priced.

SPORT SHOP—MAIN FLOOR

THE WOMAN'S CORNER

Low Round Trip Fares

Rock Island

Effective May 15th

Chicago
Kansas City
St. Louis
St. Joseph
Omaha
St. Paul
Minneapolis
Oklahoma City
Memphis

Corresponding reductions to other points

East

Golden State Limited

Fast, luxurious service—for first class thru travel only. Leaves Los Angeles [Southern Pacific] 12:01 p.m. daily ... Chicago, Kansas City and St. Louis

And 2 Other Fast Trains

via Golden State Route, with through standard and tourist sleepers and coaches daily for Kansas City and Chicago and standard sleepers to St. Paul, Minneapolis, Oklahoma City and Memphis.

Choice of routes returning, including Scenic Colorado ... Limited—the Colorado Way. Long limits ... stop-over privileges.

Dining car for all meals—"the best on wheels"

Complete information on request

B. F. COONS, GENERAL AGENT
ROCK ISLAND LINES

ROCK ISLAND LINES

Monthly Payment Loans Cost You Less

If you have a three or five-year mortgage on your home, it will pay you to investigate the real saving offered you by our liberal plan of monthly payment loans whereby you may pay out and own your home.

WE CHARGE NO BONUSES FOR MAKING LOANS

Come in and talk with us if you want to build or buy or re-finance. Ask for our loan plan booklet.

SOUTHERN CALIFORNIA LOAN ASSOCIATION
Incorporated 1887
431 WEST FIFTH STREET
LOS ANGELES Metropolitan 2498.

MINSTREL NOW ANNOUNCER

Well-Known Radio Entertainer Gives Up Trouping to Take Post at KMTR Studio

BY PAUL SHEEDY

Radioland has lost one of its real minstrels of the air. Charles Hamp, known to thousands as the lead in the California Blue Boys, the troubadors who have traveled more than 20,000 over the country, singing at all the great stations, but always to return to their home base in Los Angeles, is retiring from the entertaining field to become a permanent fixture here in Southern California radio work. He now begins as the announced at KMTR, the Hollywood station of the E. M. Turner Radio Corporation.

Announcement of the appointment of Hamp as the announcer of KMTR has just been made to his friends at KHJ, where he and his partner, Earl Reynolds, have long been favorites, although they have been equally successful in appearances at practically all the stations in this district. "Dusty" Reynolds, an inseparable companion in their wanderings over the country, is expected to return East temporarily.

Hamp has been a radio and vaudeville entertainer for years. His original home is in Johnstown, Pa., but he doesn't remember the ... He and Reynolds last fall finished their latest jaunt over the United States, traveling more than 11,000 miles by automobile. Congratulations on his new assignment were given over KHJ yesterday noon, when Jose Arias and his Mexican entertainers gave one of their sparkling programs which was featured by a group of delightful songs by Janet ... Wilson, soprano.

Boys' Week was given another outstanding mark from the tower studio yesterday from 3:30 to 4:30 p.m., when the splendid Reserve Officers' Training Corps Band of the ... High School gave a concert filled with pleasing numbers. Today's observance of Boys' Week will be after the children's program this evening.

Last night's children's hour was opened by Charles Leslie Hill, the "... Boy" of these twilight programs, followed by dainty little Henrietta Poland, the "Little Forget-Me-Not," with Lenore Killian the "Lullaby Lady," giving a group of her delightful contralto songs. After the weekly appearance of Queen Titania, H. M. Robinson gave his weekly talk on ... and the nightly Scripture lesson was read by Harold Turney, director of religious dramatics at ...

After the tinkling music of Louis F. Klein, the court musician, on his harmonicas and autoharp, the Sandman's whistle sounded last evening, and then the lights in the studio went out suddenly, leaving an intense blackness. In this darkness appeared a tiny ruby spot of light which proved to be a torch, carried in the hand of little Queen Titania. Handing the torch to Uncle John, the Fairy Queen accompanied by her Sandman, led the way into the Land of Ought-to-Be. Through a cavern of rock they traveled, and the ruby torch lighted their surroundings with a soft glow. Then, blocking their passage, appeared a huge rock. At a wave of Queen Titania's hand, this rock seemed to fly into a million pieces, and each piece proved to be a tiny fairy. These, explained the Fairy Queen, were what mortals call "atoms." Then the three friends proceeded on their way after cautioning Uncle John not to let the torch leave his hand, as Fairyland would disappear, should he do so.

Into the country of the earth fairy elements they went, and many were their adventures in this realm, even to seeing the little elves who gather and store the dream sand which the Sandman uses in his nightly travels through Sleepy Land. On the edge of the Mirror Pool, Uncle John discovered a beautiful flower. As he stooped down to pick the blossom, he inadvertently laid the ruby torch on the ground, and—his hand touched the carpeted floor of the studio of KHJ. Bidding good-night to her friends of Radioland, the Fairy Queen whisked into the Sandman's bag and the Radio Fairies disappeared.

Last night's main program period was a pleasant variety, opening with the regular weekly appearance in solos of Frederick MacMurray, violinist, with diversified numbers given by Karl Brigandi, cornetist; Mona Content, concert pianist and accompanist; R. A. Salinas and Michael Vidales, guitar duets; Mary West, soprano, of Artesia; Maryjean Thatcher, pianist, and an additional hour of broadcasting from 10 to 11 p.m. by Stan Larson's Sagehens orchestra in late dance hits.

KHJ yesterday welcomed back to Los Angeles one of its real favorites in the person of Winifred Schutten, violinist, and director of the Titian Trio, known to tower patrons for her splendid music since almost the beginning of broadcasting from The Times station. She has just returned from a lengthy tour with Santa Fe railroad players, appearing with these artists at points between Los Angeles and Chicago.

Zoellner Artist Pupils Appear

BETTY DARTNELL, 'CELLIST

ETHEL BUCHANNAN, VIOLINIST

ANNA HEMMEL, PIANIST

EDNA MITCHELL, JUVENILE PIANIST

K-H-J The Times AND PACIFIC STATIONS

7 to 7:15 a.m. Daily setting-up exercises by Prof. Barclay L. Severns.

12:30 to 1:30 p.m. News items; Los Angeles Railway Orchestra.

2:30 to 3:30 p.m. Weekly garden talk by Fred C. McNabb.

6:30 to 7:15 p.m. Children's hour program, including Dick Winslow, the screen juvenile reporter; Mickey McBan, the "Scotch Laddie;" Lois Jane Campbell, 5-year-old reader; Vivian Marple, the "Blue Bell of KHJ;" Edna Mitchell, 10-year-old pianist; George Cook and Harold Marshall, pupils of the Thompson Progressive School for Saxophone; Mammy Lou in darky dialect stories.

7:15 to 7:30 p.m. Boy's Week program, Loyola College.

7:30 to 7:40 p.m. Nightly Scripture lesson by Dr. Jesse L. Corley of the Division of Religious Education of the Methodist Episcopal Church.

7:40 to 8 p.m. Weekly talk on astronomy by Dr. Mars Baumgardt, optometrist.

8 p.m. World news items! nightly sport resume; news of the Southland.

8 to 10 p.m. Times de luxe program including an hour's concert by artist pupils of the Zoellner Conservatory of Music, presenting Betty Dartnell, 'cellist; Ethel Buchanan, violinist; Anna Hemmer, pianist. Second hour by Harriet Andrews, soprano; Mrs. Walter Fisher, accompanist; Lucille McDavitt, pianist; Antoinette Bush, violinist.

10 to 11 p.m. Dance music by Glenn Edmunds and his Collegians.

7 to 8 a.m.

KHJ (405.2)—Setting-up exercises by Prof. Barclay L. Severns.
KNX (337)—Morning gym class.
KPO (428.3)—Daily dozen exercises.
KGO (361.2)—Health training exercises; Pep class.
KRE (256)—Good thought service.
KGW (491.5)—Physical culture exercises.

8 to 9 a.m.

KNX (337)—Inspirational talk; time signals.
KTBI (294)—Devotional hour.
KGO (361.2)—Health training exercises. Cheerio talk.

9 to 10 a.m.

KNX (337)—Shopping news.
KMTR (238)—Dad's hour; time signals.

10 to 11 a.m.

KFI (467)—Home service talk.
KNX (337)—Home service talk; Town Crier.
KFSG (275.1)—Sunshine hour.
KPO (428.3)—Amusement information; markets; weather.

11 a.m. to 12 noon

KFWB (252)—Domestic shopping news.
KFSG (275.1)—Noonday musicale.
KGO (361.2)—Luncheon concert.

12 Noon to 1 p.m.

KHJ (405.2)—Music.
KNX (337)—Leighton's Arcade Cafeteria orchestra.
KFSG (275.1)—Noonday musicale.
KPO (428.3)—Time signals. Scripture readings.
KGO (361.2)—Time signals; weather reports; concert.
KNRC (208)

1 to 2 p.m.

KNX (337)—The Book Worm. The Village Gossip.
KPO (428.3)—Fairmont Hotel orchestra.
KGO (361.2)—Stock reports.

2 to 3 p.m.

KHJ (504.2)—Garden talks.
KNX (337)—Radio matinee.
KFSG (275.1)—Afternoon services.
KMTR (238)—Easy-chair hour.
KTBI (294)—Inspirational hour.
KFON (232.4)—Municipal band concert.
KPO (328)—Matinee program.

3 to 4 p.m.

KHJ (405.2)—Garden talk.
KNX (327)—Radio matinee.
KFSG (275.1)—Afternoon services.
KMTR (238)—Address.
KFON (232.4)—Municipal band concert.
KPO (428.3)—Concert.
KGO (361.2)

4 to 5 p.m.

KNX (337)—Talk on children.
KFSG (275.1)—Afternoon services.
KFON (232.4)—Press-Telegram news.
KPO (428.3)—Musical concert.
KGO (361.2)—St. Francis Hotel orchestra.

5 to 6 p.m.

KNX (337)—Kiddies' half hour. Leighton's Arcade Cafeteria orchestra. The Town Tattler.
KFWB (252)—Children's hour by Big Brother.
KMTR (238)—Home hour.
KNRC (208)—Sheriff's office reports.
KPO (428.3)—Children's hour stories.
KGO (361.2)—Aunt Betty stories. Music.

6 to 7 p.m.

KHJ (405.2)—Children's hour program.
KNX (337)—Travelogue. Atwater-Kent orchestra.
KFWB (252)—Dinner hour concert.
KMTR (238)—Courtesy concert.
KTBI (294)—Radio vesper service.
KNRC (208)—Studio organ recital.
KFON (232.4)—Organ recital. Amusement bulletin.
KPO (428.3)—Stock markets. Amusement information. States Restaurant orchestra.
KGO (361.2)—Dinner concert. News items. Weather.
KFSG (275.1)—Gray Studio program.
KFQZ (226)—Dinner concert.

7 to 8 p.m.

KHJ (405.2)—Children's hour continued.
KNX (337)—Musical program.
KFWB 252)—Music.
KFSG (275.1)—Gray Studio program.
KMTR (238)—Los Angeles Railway orchestra.
KTBI (294)—Aunt Martha's children's hour.
KNRC (208)—Poultry talk; music.
KFON (232.4)—Long Beach program.
KPO(428.3)—Music.

8 to 9 p.m.

KHJ (405.2)—Times de luxe program.
KNX (337)—Sponsored program.
KFWB (252)—Courtesy concert.
KMTR (238)—KMTR concert hour.
KFQZ (226)—Courtesy program.
KTBI (294)—Alhambra program.
KNRC (208)—Orchestra.
KFON (232.4)—Press-Telegram studio program.
KPO (428.3)—Atwater-Kent artists.

9 to 10 p.m.

KHJ (405.2)—Times de luxe program.
KNX (337)—Sponsored program.
KFWB (252)—Courtesy concert.
KMTR (238)—KMTR concert hour.
KFQZ (226)—Courtesy program.
KNRC (208)—Orchestra.
KFON (232.4)—Prisma hour.
KPO (428.3)—Silvertown Orchestra.

10 to 11 p.m.

KNX (337)—Feature program.
KFWB (252)—Warner Brothers' frolic.
KFON (232)—Musical program.
KPO (428.3)—Dance orchestra.
KFQZ (226)—Gaity program.

11 p.m. to 12 Midnight

KFON (232)—Studio program.
KNX (337)—Cocoanut Grove orchestra.

PAY UP OR ROAD CAMP, ULTIMATUM

Husband Must Present $1000 Alimony or Go to Work at $1.50 Per Diem

There are just two ways about it. Bernard E. Niemeyer must either make $500 a month net in the next two months or Judge Summerfield will put him at a job that will pay him $1.50 per diem and board, the judge warned him yesterday.

The $1000 is the sum Niemeyer owes Beryle Niemeyer in alimony. Several times Berton A. Weyl has haled Niemeyer before Judge Summerfield to explain the growing debit balance, and always there has been a big deal pending that would liquidate everything.

But yesterday Judge Summerfield lost his patience.

"I've heard enough," he announced. "This $1000 must be paid up in sixty days or I will send you to the county road camp and see that your wife gets $1.50 a day out of your work, at least."

One o'Clock Saturdays **Bullock's** Broadway-Hill and-Seventh

Introducing "SURTOU" a French Perfume Created for Bullock's

Have you been able to find that perfume that you felt expressed you individually? Surtou comes to fulfill that long felt need. As its name indicates it is "above all."

Its delightful fragrance was created for Bullock's by a master French perfumer. Blended by experts and bottled abroad—thoroughly French and yet thoroughly Bullock's.

This Springtime Package Holds a Delicately Etched Glass Flask — In It Are the Fragrances of Surtou. These fragrances are many. You may make your selection from Jasmin d'Azur, Violette Duc, Ambre d'Allah, Narcisse, Parisia, Rose Louvre, Bouquet Djony, Chypre Byjou and Lilas de Nice. In two sizes—$1.65 and $2.95.

Toilet Goods—BULLOCK'S—*Street Floor*

Surtou exemplifies in its distinctiveness and reasonable price what Bullock's stands for. It demonstrates the ever growing and already vast resources of a world-wide organization.

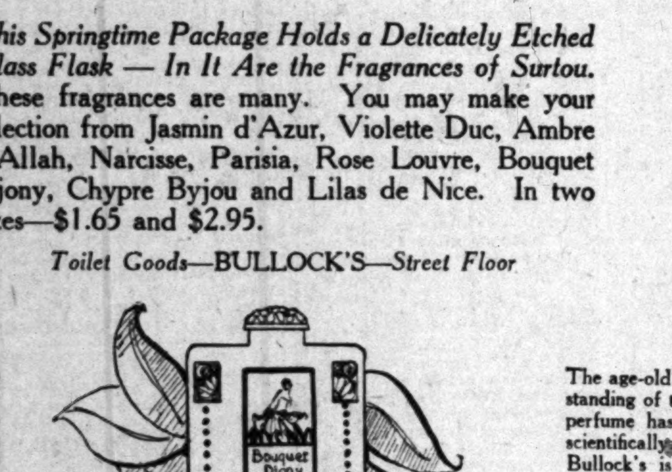

The age-old French understanding of the blending of perfume has been applied scientifically and as a result Bullock's is able to offer you this exquisite perfume, alluring, enticing.

One o'Clock Saturdays **Bullock's** Broadway-Hill and-Seventh

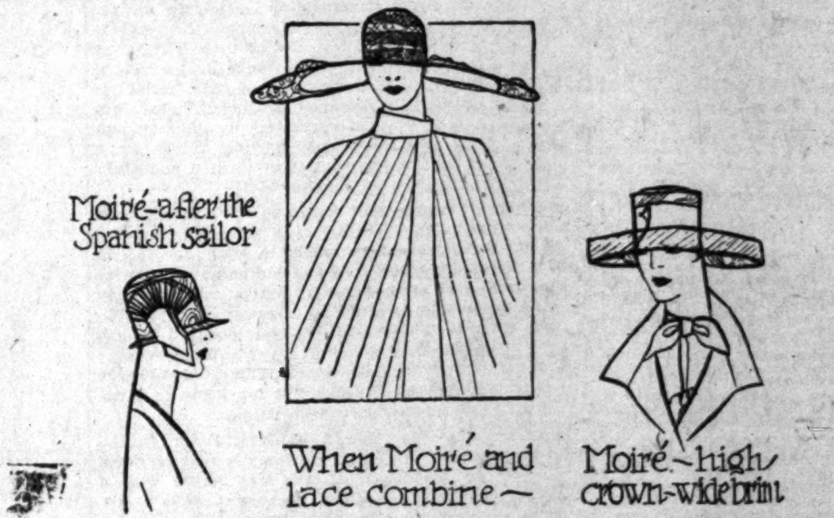

Bullock's presents The Moire Hat——

THE latest millinery fashion news from Fifth Avenue . . . the moire hat. The hat that achieves a new versatility. It may be a severe little Spanish sailor (or another variation of the mode influenced so strikingly by Raquel Meller) . . . a wide-brim type fashionably simple in handling . . . or a picturesque combination of black lace and moire.

In a Bullock presentation . . . Moire hats, $25.00.

Moire combined with lace, $27.50.

Millinery Fashion Section — BULLOCK'S — *Third Floor*

Bullock's — One o'Clock Saturdays — Broadway-Hill and-Seventh

$59.50

Blonde or black satin!

Bullock's Paris office reports that even Paris, last to endorse the tailored mode usually, has gone in for the tailleur—enthusiastically. The significance of this report is its assurance of the enduring smartness of the tailored suit for tailored occasions.

Therefore the announcement of the famous "Yes, Sir" suit in satin takes on a new importance . . . In blonde or black—At $59.50.

Women's Suit Section—BULLOCK'S—*Third Floor*

The Jabot Worn With the Tailleur

A pleasing contrast to the gleaming black satin or smart lustreless crepe of tailored things. Especially to the mannish types that are so much the vogue this season. The jabot relieves their severity of line with soft folds of batiste, sheer net or crepe Georgette. All have effective trimmings of lace.

An interesting collection of such jabots with collars—some with cuffs also, at Bullock's, $3 to $15.

Neckwear, Bullock's Street Floor.

MAY 5, 1926.—[PART II.]
95 Skirt 12.95
Round Trip Fares
Effective May 22nd
Chicago, Kansas City, St. Louis, St. Joseph, Omaha, St. Paul, Minneapolis, Oklahoma City, Memphis
Corresponding reductions to other points
East
Golden State Limited
2 Other Fast Trains
ISLAND LINES
Payment Loans You Less
BONUSES FOR MAKING LOANS
CALIFORNIA ASSOCIATION
Incorporated 1887
FIFTH STREET
Metropolitan 2496.

PUBLISHERS
THE TIMES-MIRROR COMPANY
OFFICERS
HARRY CHANDLER, Pres. and Gen. Mgr.
MARIAN OTIS CHANDLER, Vice-Pres. and Secy.
FRANK X. PFAFFINGER, Treasurer.
HARRY E. ANDREWS, Assistant General Manager and Managing Editor
DIRECTORS
Harry Chandler, Marian Otis Chandler, Frank X. Pfaffinger, Mabel Otis Booth, Harry E. Andrews.

Los Angeles Times

EVERY MORNING IN THE YEAR
DAILY FOUNDED DEC. 4, 1881—45TH YEAR

Average for every day of April, 1926......154,697
Sunday only average for April, 1926........214,405
Average every day gain over April, 1925.... 9,108
Sunday only gain over April, 1925.......... 13,655

OFFICES:
New Times Building, First and Broadway.
Branch Office No. 1, 621 South Spring Street.
Washington Bureau, 504 Hibbs Building.
Chicago Office, 360 North Michigan Avenue.
New York Office, 285 Madison Avenue.
San Francisco Office, 742 Market Street.
Seattle Office, 3322 White Henry Stuart Bldg.
Paris Office, 120 Rue Saint Honore.
In addition to the above offices, The Times is on file and may be found by European travelers at the following places:
420 Rue St. Honore, Paris.
138 Fleet St., E. C. 4, London.
Hotel Excelsior, Rome.

LOS ANGELES (Loce Ahng-hayl ais)

MEMBER OF THE ASSOCIATED PRESS
The Associated Press is exclusively entitled to the use for republication of all news credited to it or not otherwise credited in this paper and also all local news published here within.

The Times aims at all times to be accurate in every published statement of fact. Readers who discover any important inaccuracy of statement will confer a favor by calling attention of the Editorial Department to the error.

LONG-TIME PAYMENTS

There are many things for which it is sadly wearisome to pay on "easy payments," but the most depressing, after it's all over, is a war.

THE MIND'S EYE

Niagara Falls is said to have lost much of its beauty and grandeur, but the June bride will never know it. It will be beautiful to her.

CONFLICT

One reason the marital bark runs into so many shipwrecks is that too often both its mates try to be captain at the same time.

ENGLAND'S TURN

There ought to be a perpetual bond of sympathy between England and America. Haven't we been taking turn about, for years, in undergoing coal strikes?

BUTLERS DISAGREE

The other day we noted the difference between a Gen. Butler and a general butler. There's also quite a difference between the first-named and a Nicholas Murray Butler.

STANDING ROOM

An English scientist says that in 1000 years the world will be so densely populated that there will hardly be standing room. By that time we will be too tired to stand, anyhow, so what's the worry?

WEEKLY ALLOWANCES

"Anyone who reflects on how most modern girls are reared," says a woman's magazine writer, "must make allowances for them. Yeah, and both fathers and husbands soon learn that the allowances have to be pretty liberal, too.

THE SHORT NAME

The retired bartender who appeared for the drys in the Congressional quiz brought out the fact that there is a place called Ep. It is a postoffice in Kentucky and has the shortest name on the map. Maybe it was named after E pluribus unum.

A FINNISH FIGHT

If the traveler goes to Helsingfors he will find that the cry of the streets is "Finland for the Finns." Shake the fin of a Finn and he will tell you that he is in it to the Finn-ish. The natives wish to avoid both the Russian and Swedish influence and fly their own flag under their own power. The self-determination of smaller peoples is not to be denied.

THE EXTENSION SERVICE

The Russians would like to dominate the east and their influence in China is to be feared. The soviet government is making citizenship in their sad-faced country very simple. Any discontented worker or political refugee from any other land can be accepted into immediate soviet citizenship by appearing before one of their executive committees and making application. If a man is foolish enough to fall for Bolshevism it is easy to become a comrade.

MARRIAGE TOO EASY

It is considered rather an easy and simple matter to obtain a divorce and it is seriously suggested that it should be as difficult to marry as it is to divide. If the bride and groom had to file notice of intention and then have to wait two weeks after publication—or if there had to be an inquiry into their qualifications—there wouldn't be such promiscuous marrying. Likewise, there wouldn't be so much divorce. It is the hasty marriage that inspires the early parting.

THE TALLEST BUILDING

Now they propose to erect a building in New York that will be 250 feet higher than the Eiffel Tower. That would make the Tower of Babel look like a dog house. In Los Angeles the people have to turn out and vote their consent to the erection of a twenty-eight-story City Hall. In New York they run the buildings up sixty or seventy stories without getting overly excited about it or needing special permission. But when they talk of a structure 1250 feet high it would seem to be more like a monument than a business block.

EUROPEAN FLYERS

All big cities should provide landing fields and properly equipped terminals for flyers. Europe is doing better in this matter than is America. Capitals like Warsaw, Prague and Budapest have become complete air terminals. There are broad landing fields, owned by the government and provided with hangars, repair shops and supply stores. With the addition of a steel mooring mast they would be ready to handle fleets of anything that flies. These capitals are not only the termini of various French and German lines, but serve as depots for many shorter systems having planes of all sizes in regular service.

FARM RELIEF FALLACY

A new shibboleth has been given to the world. "Farm Relief" are the mystic words whose uttering is expected to establish "open sesame" for all subscribing to their potent possibilities. Congressmen and Senators hopefully anticipate an extension of their lease upon the government pay roll because of their waving of the banner with the strange device "Farm Relief." Farmers for whom the "relief" is presumably designed are being lulled into a false feeling of security by their leaders who are really only playing at the game of politics for what there is in it and without regard to fundamentals.

"Farm relief" as proposed in the Haugen and Tincher bills is as dangerous, as chimerical and as radical as was the proposition for the free and unlimited coinage of silver at the ratio of sixteen to one. They provide substantial appropriations; $375,000,000 under the Haugen plan, to be distributed in an effort to maintain adequate prices for basic commodities; $100,000,000 under the Tincher bill for loans to farmers' co-operative associations.

This is "relief" which will not, in the nature of things, relieve. It will be popular legislation to the unthinking with a sovietistic complex, because it seeks to distribute public funds for the benefit of a selected class who may or may not need financial aid. Such distribution, however, cannot be economically sound any more than the sixteen-to-one dream of the youthful Mr. Bryan was sound back in 1896. It has no more basis than the subsidy the British government has been paying its coal miners who wasted not an hour after the term expired in precipitating a tragedy upon the country which had been helping to carry their load.

As a matter of fact the plan is impractical, except from the standpoint of the professional politicians in the Senate who have been quick to seize upon its possibilities for their own aggrandizement, and it is a matter for regret that former Gov. Lowden and a few others who should be able to see where the path leads are sponsoring the measure of Congressman Haugen, which is nothing more nor less than a scheme to subsidize agriculture, put the government into the export business and make the taxpayers of the country pay the farmers a bonus.

The Times is convinced that the farmer can only be harmed by legislation that seeks to set up machinery to create an artificial substitute for economic considerations. Demagogues and shallow thinkers who cannot see beyond the fact that government money is being paid out for something the value of which cannot be established may be expected to espouse such projects, but it is equally apparent that nothing but selfish politics could inspire the ordinarily level-headed man in touch with the facts and who knows the workings of economic laws to get behind such a false doctrine. The theory is utterly fallacious and if not promptly checked may bring the country into greater travail and have even more harmful results than the free-silver dream brought a generation ago.

JOHN HAYS HAMMOND

Monday night in the Waldorf Astoria in New York several hundred of the admirers of John Hays Hammond gathered to celebrate the seventy-first birthday anniversary of that remarkable American. Hundreds of others in different parts of the United States and in several foreign countries gathered at the same time to pay their tribute to him in local and regional gatherings. The idea back of the gatherings was to express to him, while he is still in full vigor, the high appreciation in which he is held. And a magnificent tribute it was, with men from every walk of life present and with letters and telegrams of affection and best wishes from almost every State in the Union.

The Hammond career has been one typifying the American at his best—adventure, romance, pluck and constructive ability amounting to genius.

He was born in California within the decade of the gold rush which quickened the national imagination and turned the thoughts of men in every land to the discovery and utilization of the natural resources of the earth. As a mining engineer he won his way to the front so rapidly that while still under 40 he was recognized as one of the outstanding men in his profession. That profession, it should be remembered, knows no national boundaries. The brains of the really great engineer are evaluated in the world market. In such a sphere, where giants like Cecil Rhodes were moving, Hammond soon ranked without a peer.

He examined mining properties in every quarter of the globe—South Africa, India and the United States, Mexico, Central and South America and, indeed, wherever man went in search of treasure in the form of diamonds or gold or copper or iron or in almost any other form. But he did not merely follow up. He planned, directed and carried out bold projects, often under circumstances which threatened not only his fortune but his life as well. He not only mastered and utilized the technique of his profession, but he also improved upon it in many ways, introducing new methods which have added to the productive power and the welfare of the race.

As one of the four leaders of the reform movement in the Transvaal, though opposed to the Jameson raid, he was arrested by the Boers and sentenced to death, eventually being set at liberty upon payment of a fine of $125,000. Cecil Rhodes repeatedly paid tribute to his courage and his ability. The great Englishman, upon being asked what he regarded as the secret of Hammond's success, said: "He has an adaptable and untiring brain."

Today, when so many who claim to know about romance and adventure are proclaiming that romance is a passing phase in the life of the greatest adventurers, it is pleasant to be able to record that this man, who has pitched his tents on five continents and has known the thrills of battle and of accomplishment, still regards the southern girl, whom he married forty-six years ago, as his sweetheart. He has, furthermore, a positive genius for broad and lasting friendships, embracing the high and low alike.

Adventurer, publicist, philanthropist, friend—splendid titles each of these and worthy of a plan in their highest sense to John Hays Hammond.

"Well, a Guy's Gotter Live Somehow!"

[Copyright, 1926, by Public Ledger]

YOUNG CITIZENS

While giving his hearty appreciation of the Boy Scouts and their patriotic training President Coolidge is still of the belief that there is no competent substitute for either religion or the home. They should be and are the vital factors in creating and maintaining character and citizenship.

It is meet that the rising generation should be reared and sustained under the benign influences that grace the American home of tradition and fact. But parents may well approve the Boy Scout movement in the development of character and companionships.

The youthful bandits that terrorize the cities are not recruited from the ranks of the Scouts. An eastern judge says that of more than 100,000 boys and young men who have been brought before the criminal courts in Brooklyn during the last fifteen years less than a dozen had been connected at any time with the Boy Scouts. The children's court in New York City has not had a Boy Scout before it during the last ten years.

The movement takes the boys at their most impressionable age and teaches them patriotism, respect for their parents and the law and kindness and courtesy to all living things. If they adhere to Scout regulation and do their one good deed a day they cannot help but become worthy citizens.

The future of the country would be safe, indeed, if in the keeping of those who have taken the Scout obligation or have been reared within its wholesome environment.

TOO MUCH DISCIPLINE

Now comes Basil Henriques, English philanthropist and student of social problems, who says that one great reason why there is so much crime in this country is that there is too much discipline in our public schools. Mr. Henriques is described by a New York reporter as "young, blond and very British." He is a grand-nephew of Sir Moses Montefiore and, therefore, doubtless feels privileged to inform us as to the best means of educational and other important procedure. He would have us employ only men teachers, who should impose less restraint upon schoolboys and play with them and teach them the spirit of sportsmanship and not of mere facts.

Mr. Henriques maintains that with less discipline a boy would work off his high spirits in school and not work them off later in crime. He says he has seen "American schoolboys sitting with folded arms, like little angels, when they should have been throwing paper wads at each other."

It takes these highbrow young Britishers to tell us how to do it. The average American parent would stand aghast if told that there was too much discipline in our schools. His firm and unalterable conviction is that there is altogether too little.

If it makes for morality to permit schoolboys to use their beanshooters, carve up desks and write funny things on the blackboard, well and good. If a big boy should conceive and carry out the pleasant idea of kissing the schoolma'm or trouncing the schoolmaster and thus increase his chances of heaven or, at least, of staying out of jail, it might be still better for himself and society. A general school riot in which all hands worked off their youthful spirits by hazing the principal and mobbing the School Board would still further subserve the ends of morality. Perhaps a boy whose spirits were thus worked off might grow up to be a Congressman or a useful citizen. There is no telling how high he might go in the social scale.

These pseudo-reformers would let the children run the schools, use their beanshooters and play hookey to their hearts' content. And they tell us we would have no further use for prisons, scaffolds and electric chairs, and gunmen and hold-ups will be unknown.

Such deductions easily may be made from the logic of the grand-nephew of Sir Moses Montefiore, though it might be difficult to find anything in the philosophy of his famous grand-uncle to support them.

Mr. Henriques is a very young man; and it is as difficult to be a Socrates at 25 as an Adonis at 50.

THE GEORGIA IDEA

The people of Georgia are trying to create a system of good roads without going heavily into debt or floating a big bond issue. The plan which called for the placing of bonds to the amount of $70,000,000 has been defeated by the people and instead of it the voters have adopted a program of cash payments. They will build roads to the extent of $7,500,000 this year and $10,000,000 next, but the money will be provided by ordinary taxation and the gasoline levy. It is figured that the money usually paid for interest on highway bonds would suffice for the upkeep of the roads themselves. By paying cash now they are not mortgaging their future or hampering the next generation. The Georgians are not enamored of the bond-voting craze.

THE RIGHT FUND

Wall street complains that Tammany has been using a slush fund to clean the highways of New York after the recent blizzards. And why not, pray?

PUTTING THE BLAME WHERE IT BELONGS

By James J. Montague.

Perhaps it's the movies that Tommy has seen
That fills his young soul with unrest,
Perhaps it's the movies that make him so keen
For a train-robber's life in the West.
It may be those terrible cinema plays
That give him his hatred of school,
And cause him to yearn for the free, careless ways
Of the lads whom no sheriff can rule.
Perhaps it's the bad, wicked film that inspires
His loathing to do what he's bid,
And stirs him to scoff at the laws of his sires—
And perhaps it's because he's a kid!

Perhaps it's the jazz that makes Mamie prefer
The Charleston to good solid books,
Perhaps it's the jazz that arouses in her
An earnest concern for her looks.
It may be the saxophone's palpitant beat
Which throbs to her innermost soul—
And wakens a thrill in her slim little feet
That makes her so hard to control.
Perhaps syncopation deprives her of poise
And gives her an impudent tongue,
And leads her to think far too much about boys—
And perhaps it's because she is young!

There wasn't a film in the city of Ur
Or the country of ancient Chaldee,
Yet the lads of the time made a bit of a stir
And were somewhat unbridled and free.
The jazz, well we know, wasn't there to decoy
To a country far over the foam,
The feet of the late Mrs. Helen of Troy,
Who left morals and husband at home.
Both the jazz and the movies have lately arrived
To flash and to groan their appeals,
But youth in all ages has always contrived
Untempted, to kick up its heels!

[Copyright, 1926, by the Bell Syndicate, Inc.]

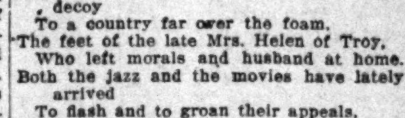

"LA SUCETTE"

BY FRANK HANSON

Father Pinard is the oldest member of France's Chamber of Deputies. He is also a doctor as well as a professor. And as any right-minded politician, or even many men of science, he has his hobby. Father Pinard's hobby is "la sucette"—(the nipple.) The nipple, he claims, is one of the chief causes of the feared destruction of France. For, on account of the increased use that is being made of it, thousands of the already too-few children die, either because they swallow it or because it is unclean, unhygienic. In Sweden, he says, there are, in proportion to population, no more births than in France, but because in the former country the social and hygienic conditions are better, the death rate of infants is smaller. One forward step to limit the excessive mortality among children and thus increase the population of France is to forbid the manufacture and sale of all rubber nipples. Father Pinard then made a motion to enact a law to that effect—and the "ayes" had it.

Incidentally (and also, perhaps, irrelevant) "pinard" is the name of the small grape from which is pressed the cheap red wine that is served in the army. During the war somebody proposed to stop the issuance of wine rations to the soldiers. But nothing came of this, the soldiers adopting the motto: "Point de pinard, point de poilu"—(no wine, no soldiers.)

• • •

Clement Vautel, the Harry Carr of Le Journal, sees a connection between nipples and politics, saying that the cause of decreased regard in which France is held is due to the manufacture and distribution of the all-too-numerous political nipples. Father Pinard's nipples, says he, have made France somewhat ridiculous abroad, but they are not alone responsible for the sorrowful decline of France's name and prestige. Nipples have now become the symbol of the childish acts of our Parliament and nipples should be substituted for those medals that now grace the coat lapels of many Deputies.

• • •

In a more serious tone Vautel says further: Friends or foes (we have more foes than friends)—they do not comprehend such nonsense. They fail to understand why the firemen, with the house in flames, bicker among themselves, select a new chief every few days, instead of saving the valuable furniture—but hold a serious debate on the subject of nipples for suckling infants. They—(friends and foes)—fail to grasp what is the matter with France. And it is such a sorry spectacle for a people that, on other occasions, has given proof of the possession of characteristics of courage and tenacity. This is, among others, the disagreeable result of what I call "nipple politics." First we had the nipple labeled: "Le Boche payera." And how it has infected France. Saigne a blanc on account of it. And then came another political nipple: "We must conquer the Riffs for the prestige and glorious name of our dear country." Bah.

Men and Women

The average man is more interested in the prize ring than in the ring of the Nibelungen.

More women are eager to reduce physically than to expand spiritually.—[William Lyon Phelps in May Scribner's.

LETTERS TO The Times

[Name and address of writer must accompany all letters for this column. Letters of a personal nature or involving contentious religious questions are not acceptable.]

Negroes and Russians

NOGALES (Ariz.) April 29.—[To the Editor of The Times:] I have read with interest your editorial, "The Next Step." Being a member of the negro race, I am forced to comment upon same.

For the sake of an argument I will agree that conditions in Russia are as deplorable as painted in your editorial. But why extend our sympathy to Russia when there are miserable, dirty spots in Alabama? Why boast of our good government when American citizens are denied equal rights before the law, disfranchised, jim-crowed in sections of the United States? I will admit that Russians are robbed and murdered in the name of the government. What difference does it make whether one is robbed and murdered in the name of the government or the K.K.K. The results remain the same.

You ask when will we be able to send forth missionaries of good government to the Russians. My answer would be that when we are able, willing and determined to insure life, liberty and the peaceful pursuit of happiness to all American citizens, white or black, North, East, West and South, then and not until then can we (with good results) send missionaries of good government to a foreign land.

MACK C. NANCE,
Sergeant Q.M.C.

Copy the Orange Growers

PASADENA, May 2.—[To the Editor of The Times:] Your strong editorial entitled "Passing the Buck" does not get at the root of the matter. If any way can be devised wherein the farmer can sell direct to the consumer the question of a fair compensation for his labor will have been solved. I have farmed and I know.

When the crops are ready for harvest the commission man goes among the farmers and buys his crop at the low price at which it is quoted, because it is always lower at that time than at any other in the year. As soon as the potatoes, tomatoes, beans or other crop are all bought up then the price is boosted until it is out of sight, and the farmer gets none of it.

I tried to sell a carload of fine potatoes to one of Los Angeles' leading grocers and he refused to buy them, although offered below the commission men's prices, because he told me that if he bought mine he could not get the commission men to sell him potatoes when he wanted them thereafter.

An effort to get a State law passed wherein a commission man would have to render a statement to the grower, showing to whom he had sold the produce and what he had received for the same, was fought to a defeat by those most interested. And it doesn't take a Philadelphia lawyer to decipher the reason. Where is the farmer to benefit in any way if the middle men get it all?

EUGENE BASSETT.

Calls Statement Incorrect

LOS ANGELES, May 1.—[To the Editor of The Times:] It grieves me to read the remarks of Mr. Harry Carr in your paper of the 28th of April under the heading "It Had Best Been Forgotten."

If Mr. Carr had taken the trouble to acquaint himself with the facts he would not have made the remarks that appeared in your paper under that date.

The British investors, he states, had bought Confederate Bonds half a century ago. Such is not the case. British investors loaned money to eight Southern States prior to the Civil War, hence these States are in honor bound to pay their debts and not to excuse themselves on the plea that an individual cannot bring suit in American courts against the States. The remarks of Mr. Carr on the behavior of the British was, at least, uncalled for and incorrect.

At the present moment England has undertaken the burden of paying the staggering debt of nearly $500,000 daily for a period covering the next three generations.

G. C. CALLINGWOOD.

"Goosey, Goosey Gander"

LOS ANGELES, April 30.—[To the Editor of The Times:] Here's hoping that some day women will retain their own identities after marriage, then they won't be lost track of so easily. Everyone knows that Miss Pickford is married and she is no less married just because she retains her own name, but she is herself and not a mere appendage. That is just the way it should be with all women, and, if there are children, the girls could carry on the mother's name and the boy the father's.

I do not think that if George Brown married Miss Ann Ray he'd care to become Mr. Ann Ray, and yet it is just as foolish to expect women to drop their names and become "Mrs." Women do not need a marriage tag any more than men do, and it is only common sense to discontinue obsolete customs.

D. ROBERTSON.

PARADISE FOR TAXPAYERS

Muscongus Island, three miles long and one mile wide, off the east coast of Maine, has no government, no laws, no jail, no officials, no elections, no taxes to pay except a small assessment to support its school, says Cappers' Weekly.

It has a population of 150, all fishermen's families, with twenty school children. Several years ago its twenty-five votes swung a close election and a shrewd politician discovered the island was not a part of the United States, never having been included in the official map. The courts held the islanders had no right to vote and they have refused to pay taxes since.

PEN POINTS

RIPPLING RHYMES

SUCCESS

"Suzanne"

Foot Beauty and Foot Health

That combination is to be found only in FONTIUS ARCH-FITTING SHOES—style and comfort—is the outcome of scientific study of foot and fashion needs. In them you can walk with all the freedom of feet perfectly comfortable and all the poise of feet well dressed.

See the new models now, just arrived. And have one of our expert fitters help in your selection.

"Suzanne," as illustrated above, in brown and white kid, $13.50. Also in patent or black kid $12.50

Other styles from $10.50.

For Men and Women C. H. Fontius ARCH-FITTING SHOES 728 So. Olive St.

Drivurself

For Short City Trips

A New Way to Rent a Car

If you want a car for the theatre—the beaches—a dinner party—a dance—or for just a pleasant drive, come to a Yellow Drivurself Station, rent a fine car at small cost a mile, and Drivurself.

SELECT a handsome dark blue six-cylinder sedan, coupe or touring car that you would be proud to call your own. No red tape. Just get in and drive away. No worry. We pay all insurance and cost of all gas and oil. Renting a car in this new way is cheaper than driving your own.

Visitors find Yellow Drivurself Stations most convenient. They really see the Pacific Coast off the beaten paths. So easy to go where you please. You can even drive to another city and leave the car there to be returned by us.

Business men use this service for conferences or luncheon dates; for quick trips to neighboring towns. It saves time and money.

No matter where you want to go or how many other ways are suggested to you, call at a Yellow Drivurself Station before you start.

Convenient Southern California Locations

Los Angeles: 513 W. 5th St., opposite Biltmore Hotel *Telephone MUtual 4131*
672 S. Alvarado St., opposite Westlake Park *Telephone DRexel 7341*
Hollywood: 6654 Hollywood Blvd. *Telephone GLadstone 7770*
Pasadena: 44 S. Raymond Ave., near Colorado *Telephone WAkefield 1239*
San Diego: 1246 4th St. *Telephone 3-6274*

Yellow Drivurself Stations, Inc.
San Diego to Vancouver

3D ANNUAL WORLD CRUISE of the BELGENLAND

You follow the trail of springtime. You see sixty cities—each at its best season.

The Belgenland sails from
Los Angeles - December 30
San Francisco - - January 2
Returns to New York—April 24

The transatlantic liner *Belgenland* is the largest and finest ship ever to circle the globe.

For complete information, address Red Star Line, 510 So. Spring St., American Express Co., 724 So. Olive St., Los Angeles, or other offices or agencies of either company.

RED STAR LINE
INTERNATIONAL MERCANTILE MARINE COMPANY
in cooperation with
AMERICAN EXPRESS COMPANY

FRONK LAWYER TO LEAVE CASE

Ill Health Blamed and Split Over Fees Denied

One-Time Financier May Have Public Defender

Asserted Check Kiter Admits Funds Are Low

J. K. Fronk, former Hollywood financier, who talked business in figures reaching hundreds of thousands of dollars until the crash of his asserted check-kiting scheme, may be seen at his next trial on charges of passing fictitious checks with a public defender sitting beside him as his attorney.

This much was admitted yesterday by Fronk himself during the progress of his trial with his co-defendant, L. A. Landon, until recently a branch-bank manager for the Hellman bank, in Superior Judge Hahn's court on charges of grand larceny and embezzlement. That Fronk may have to rely upon the public defender to represent him at his second trial will be necessitated by the withdrawal of his attorney, W. V. Anderson, on account of ill health.

On the heels of this sensational development came the first definite linking of Landon by the prosecution with the asserted manipulations of Fronk. This was done through the introduction into the evidence of three cashiers' checks aggregating $22,800 by Dep. Dist.-Attys. Ryan and McCartney, who contend Landon issued these checks to Fronk in return for fictitious checks. The checks were presented while Percy W. Wilson, secretary of the Hellman Trust and Savings Bank, was on the witness stand.

Both Fronk and Anderson yesterday emphatically denied there was dissension in the defense camp on account of attorney's fees as was rumored in the courtroom, and the announcement of the possible withdrawal of Anderson became known following a conference held in Judge Hahn's chambers during the afternoon recess.

Fronk declared he was perfectly satisfied with Anderson, and said everything pointed to his withdrawal on account of poor health. He admitted, however, he had not paid Anderson as much as he had expected.

"It looks as though I will have to call upon the public defender when my second trial is called," Fronk stated. "It all brands as a falsehood a statement attributed to me that I was being backed by millions of dollars."

Anderson, too, stated that he had not received the fee which had been promised to him. He said it is his intention to continue with the present case, even though against his physician's orders. Judge Hahn stated he would release Anderson if it was shown his continuance as legal counsel for Fronk would endanger his health.

CHECK DEALS TOLD

According to the testimony of Wilson, Landon issued to Fronk a $12,500 cashier's check in return for a check for the same amount drawn on the Manchester and Moneta Avenue State Bank, which later was returned marked "no funds." In return for an asserted fictitious check in the amount of $10,300, the witness stated, Landon gave to Fronk two cashier's checks, one for $5000 and the other for $5300. The check presented in payment for these two cashier's checks was drawn on the Citizens Trust and Savings Bank, Wilson testified.

The checks involved in Wilson's testimony are made the basis of the indictment on which the two defendants are being tried. Wilson testified that the Hellman bank paid the amounts shown in the cashier's checks to the Hollywood State Bank, thereby suffering a loss of $22,800.

Heretofore Landon's name had received but frequent mention during the trial. Wilson asserted the issuance of the cashier's checks by Landon for "uncollected checks" was not within the scope of his duties as a branch-bank manager and that he did not have authority to do so. At the time the cashier's checks were issued, Wilson stated, Fronk's account at the Hellman bank showed an overdraft of $25,000, which Landon failed to report to the main office in his regular daily report as he should have done.

Wilson testified he was able to testify concerning the checks in question from an investigation he conducted and by "a process of elimination" of the bank's records. This was brought out by the witness after defense attorneys had entered a technical objection to his testimony of these facts.

When defense attorneys, Gerald Myer, chief of counsel for Landon, and Anderson and his associate, Charles Fickert, complete the cross-examination of Wilson today, Ryan and McCartney will seek to read into the record of the trial Landon's testimony before the grand jury in which he is said to have admitted he had no authority to issue cashiers' checks in such a transaction. The prosecutors consider Landon's grand-jury testimony as highly important to the State's case. This completed they expect to call Orrison R. Ruddy, formerly Fronk's auditor, to the witness stand.

CASE STRIKES SNAG

The case of the prosecution for a time yesterday struck a snag when Calvin S. Smith, banker, and H. W. Stockfish, teller at a Citizens' Trust and Savings Bank branch, were called to the stand. Stockfish testified the former manager of the branch at which he was employed permitted Fronk overdrafts "from time to time." The manager, he stated, permitted him to extend Fronk credit on several occasions.

Smith was called to testify relative to telephonic conversations he had with Landon concerning Fronk's checks, but his testimony was not admitted inasmuch as these conversations were not concerned with the dates of the asserted transactions charged in the indictment.

The trial will be resumed at 10 a.m. today.

DOCTOR'S WIFE MOTHER

Larry Schorr, who is both the youngest and the eldest son of Dr. and Mrs. H. E. Schorr, 1511 North Normandie avenue, arrived in town yesterday at Sylvan Lodge Hospital. Dr. Schorr himself guided the stork and weighed the baby, announcing that it pulled the scales down to seven pounds. Dr. Schorr is well known in the film colony.

STILL SATISFIED TO RIDE STREET CARS

Dorothee Smith

GIRL NOTES NUMBER OF AUTO WOOER

Theater Performer Takes Ride in Street Car and Resists Admirer

When Miss Dorothee Smith of 1144½ Hyperion avenue, performer at Grauman's Egyptian Theater, wants to ride in a street car, it is a risky business for strange men in automobiles to try persuading her otherwise, she made it clear yesterday.

Miss Smith declared she was waiting for a street car on Sunset Boulevard when a man in an auto drove up, nodded and smiled and offered her a ride. Miss Smith said she didn't want that kind of a ride and boarded her street car.

The ardent stranger, she declared, followed the street car, honking his horn and attracting attention to her. So, she continued, she took out a note book and jotted down his car number.

A complaint charging Bernie Bernard, said to be connected with a vaudeville theater, with disturbing the peace was filed in Municipal Court yesterday.

SHIP BRINGS ACCOUNT OF SEA RESCUE

Deed Rivaling That of Roosevelt and Antinoe Comes to Light Here

The story of another rescue at sea, rivaling that of the Roosevelt and Antinoe, was brought to Los Angeles Harbor yesterday with the arrival of the British motorship Vinemoor.

According to the ship's log, Capt. Thomas Sisterson sighted a signaling ship, the Novelty, on February 11, about 500 miles northwest of the Azores. Under the first mate's command, one of the Vinemoor's lifeboats made its way through a raging sea to the distressed vessel, which had completely careened. Returning with the crew of the disabled ship, the lifeboat capsized. However, all hands were rescued and hauled on the Vinemoor's deck.

The rescue crew rendered first aid to the exhausted seamen who had braved the storm for twenty days. The Novelty's rudder had become disabled two days out of Newfoundland and her pumps ceased to function. Her hull had been split.

LEGION TO HEAR TALKS

Welfare of Veterans and Insurance to Be Discussed

Three important speakers will discuss the welfare of war veterans suffering from mental disabilities at a meeting to be conducted tomorrow night at the auditorium in the new Veterans' Memorial Building, Eighteenth and Figueroa streets by Los Angeles Post, No. 8, of the American Legion. The public is invited to attend the meeting.

The speakers will be Superior Judge Gates, Dr. G. E. Myers, medical director at the Compton Sanatorium and H. L. Shepp of the United States Veterans' Bureau. Judge Gates, who presides at the head of the Lunacy Commission, will give interesting facts on local conditions involving veterans, while Dr. Myers will deliver a talk on "Occupational Therapy."

The facts and procedure as to how World War veterans may reinstate or convert their government insurance will be told by Mr. Shepp. July 2 of this year is the final date upon which applications may be filed by veterans.

NEW ENGLANDERS INVITED

Former residents of all New England States are invited to attend an entertainment and dance to be given at the auditorium of the States Societies Club, 1137 South Hope street, on Thursday, at 8 p.m. The Connecticut State Society is to be the host for the evening. Music will be provided by the States Societies Club orchestra.

GABBERT TO SPEAK

State Real Estate Commissioner Gabbert announced here yesterday that he has accepted an invitation to speak at the National Real Estate Association convention in Tulsa, Okla., June 13, next.

Store Open All Day Saturday

Coulter Dry Goods Co.
FOUNDED in 1878

Main Store, Seventh Street at Olive — *Branch Store, 215 South Broadway*

Baby Week May 1 to May 8

COULTER'S Babies' Wear Section offers some very unusual inducements for you for Wednesday, Babies' Day:

These are only four items out of many similar ones that are featured for Babies' Week and Child Health Week.

Infants' Dresses $1 and $1.50

Six Styles—all hand-made garments that sell regularly for more; dainty embroidery with fine scallops at the neck and at lower edge of skirt; some made with plain hems; all exquisite as can be.

Infants' Gertrudes $1

These, too, are hand-made, and shown in six different patterns; scalloped necks and skirts, with dainty embroidery.

Wrapping Blankets

Soft cotton wrapping blankets; size 32x40; with large checks of white with pink or blue; specially priced. **75c**

Rubber Pants, Special 50c

Infants' and one-year sizes; white or flesh; small, medium and large sizes.

(Fourth Floor—Coulter's)

Babies' Squares Hemmed Free

WHITE Batiste, 36-inch, yard.... **50c**
Figured Batiste, 40-inch, yard.... **50c**
White Organdie, 45-inch, yard.... **75c**
All-Wool Cream Flannel, 27-inch, yd., **$1**
White Twill Outing, 27-inch, yard.... **25c**

Birdseye Diaper Cloth—22-inch; antiseptic 10-yard sealed packages, special, at **$1.65**

(Second Floor—Coulter's)

Quilted Robes, $9.75

A LAMBSWOOL quilted robe is a convenience for the year around; these, of crepe de chine in coral and turquoise, are beautifully lace-trimmed; side fastening, with Tuxedo collars, and are really remarkably good values at the special price.

(Fourth Floor—Coulter's)

Fabric Biarritz

GLOVES in white; mastic, yellow and mode shades; gloves that wash and come out looking like new! **95c**

(Main Floor—Coulter's)

Two-Piece Sports Suits—New and Smart

MADE of crepe de chine, flat crepe and crepe Jolly, these smartly-tailored suits possess no end of individuality.

They have all the little touches that one expects to find only by paying higher prices.

For girls and small women they are particularly attractive; shown in sizes 14, 16, 18, 13, 15 and 17, from

$18.50 to $35.00

(Third Floor—Sportswear—Coulter's)

Four Numbers in Printed Silks at Reductions

PRINTS hold the center of fashion's stage for Summer, and these are among the best-liked, even though reduced!

Printed Crepes, $1.95 — Showing many new patterns in checks and flowered designs, as well as the smart polka dots; 40 inches wide; regularly $3.00.

Printed Crepes, $2.95 — 40-inch width; in this group are some Pussywillows, and a number of the immensely-popular polka dots.

Polka Dots, $3.75 — Cinderella and Radium polka dots of various sizes and colors; 40 inches wide, very fashionable.

Tub Silk Crepes—32 inches wide, in candy stripes and pretty plaids; very speciallly priced at, yard **$2.45**

(Second Floor—Coulter's)

Goodcell Gets Glad Hand at Oakland Talk

Another Goodcell-for-Governor dinner meeting was held last night at the Athens Athletic Club in Oakland when 250 residents of the East Bay cities gathered to boost the candidacy of Rex B. Goodcell for the Republican nomination for Governor, according to advices received by State Campaign Chairman A. L. Bartlett of Los Angeles.

Attorney Peter J. Crosby, formerly Senatorial campaign manager for C. C. Moore, presided and strongly urged the Goodcell candidacy. Mr. Goodcell was given a rousing reception. Talks were made also by Inez Mee Boren of Oakland, women's club leader and also a leader in the League of Women Voters in the State; Dr. H. B. Mehrmann, who was manager of the campaign of Dr. George C. Pardee for Governor; William O'Neill of the Order of Railway Conductors, and others. The speakers all pledged strong support for Goodcell in the East Bay cities.

BUILDING MEN TO MEET

The weekly luncheon of the Building Owners' and Managers' Association will be conducted at noon today at the Windsor Tea Room in the Brack-Shops Building. Business matters of the association will be discussed and a speaker has been arranged for.

BAKERS IN LEAGUE ASK INJUNCTION

Member Charged With Violating Agreement as Result of Strike

Seven members of the Hebrew Bakers' League filed a complaint in Superior Court yesterday against Louis Felhandler, operator of the Warsaw Bakery, 2110 Brooklyn avenue, asking for an injunction restraining him from operating his bakery in violation of an agreement he is asserted to have entered into as a member of the league.

The league members assert in the complaint that recognizing the injury that might be done by any one of their number, who might, during a strike, turn against them and co-operate with a union, they bound themselves to stick together in any coming union trouble. The agreement provides, it is set out, that no single member shall take action on a strike matter unless the action is approved by three-fourths of the members of the league.

Last week the Jewish local of the Bakers' Union went on a strike and the Warsaw Bakery is charged with deserting the league and co-operating with the union, to the detriment of other members who are carrying out the agreement.

Police yesterday arrested Ralph Belowsky for passing out handbills near the Brooklyn-avenue bakeries, against which the union is directing its attack. The bills are said to contain radical expressions against the bakeries. Belowsky is at liberty on $100 bond.

The complaint, filed yesterday by Attorney Harold Ide Cruzan, said that the union strikers are demanding that they and not the employer shall select employees, that only one of a partnership can work in the shop, that shops must always be kept open to business agents of the union and that wages must be increased and hours shortened.

The strikers demand $60 and $65 a week and a seven and one-half-hour day. They have been receiving $55 and $60 for an eight-hour day week.

Defendant Said to Have Paid for Witness' Trip

Testimony that George H. Starbuck, formerly a deputy county assessor, who is charged with having obtained $500 under false pretenses from Mrs. Artie K. Estes, supplied funds to John McKenzie for him to go to Phoenix, Ariz., was given in Judge Keetch's court yesterday.

Starbuck, it is charged, attempted through false quiet title deeds to cloud title to property in Alamitos Bay owned by Mrs. Estes, a New York resident, and enlisted the aid of McKenzie and Fred Leavitt.

Leavitt, continuing his testimony yesterday, said he had given $200 supplied by Starbuck to McKenzie, so the latter, who had recently been before the grand jury, would go to Phoenix, and had later sent McKenzie $100 more from the same source. McKenzie said he had received only $150.

FIND TIMES CHANGED

Aliens, Former United States Residents, Jailed for Illegal Entry

When Alphonso Ingignoli, an Italian, and John M. Corvalho, a Britisher, left the United after having lived in the country twenty and twelve years, respectively, they little reckoned that their prior illegal entry could not be emulated under the more stringent border guard maintained by the United States immigration.

They returned to the United States, but—were caught.

Yesterday United States Judge McCormick sentenced them to serve sixty days each in the San Diego County Jail and then be deported to their homelands.

POLISH TO CELEBRATE

An entertainment in celebration of the great day of the Polish Constitution will be given by Polish artists of Los Angeles tomorrow evening at the Polish Auditorium, Fortieth street and South Park avenue. The public is invited.

Keeping Your Schoolgirl Complexion

By IRENE CASTLE

Copyrighted 1926 by P. O. Beauty Features

The Folly

Of using just "any good soap" on your face

The kind beauty experts use themselves and how used

A SOAP may be good for any number of things, yet not be at all suited to the skin. The only kind of soap to use on your face is a soap made basically for that purpose. A good complexion is too priceless for experiment.

Before Palmolive came, women were told, "use no soap on your faces." All soaps then were judged too harsh.

Then came this famous beauty creation. A soap made by experts in beauty of rare cosmetic oils—and made solely for one purpose: to safeguard the complexion. A soap that changed the beauty methods of the world.

Leading skin authorities urge it. It has brought natural skin loveliness to more women than any other method known. In your own interest, use it according to the following rule for one week. Note the improvement your complexion shows:

Nature's rule to "Keep That Schoolgirl Complexion"

Wash your face gently with Palmolive Soap, massaging it softly into the skin. Rinse thoroughly, first with warm water, then with cold. If your skin is inclined to be dry, apply a touch of good cold cream—that is all.

Do this regularly, and particularly in the evening. Use powder and rouge, if you wish. But never leave them on over night. They clog the pores, often enlarge them. Blackheads and disfigurements often follow. They must be washed away. Just do this and keep your skin soft and lovely—wrinkles will be less a problem as the years advance.

Get Real Palmolive

Do not use ordinary soaps in the treatment given above. Do not think any green soap, or represented as of palm and olive oils, is the same as Palmolive.

It costs but 10c the cake!—so little that millions let it do for their bodies what it does for their faces. Obtain Palmolive today. Then note what an amazing difference one week makes. The Palmolive Company (Del. Corp.), Chicago, Illinois. 8164

Of Interest to Women.

Home Hints Entertainment — Shop News Timely Topics

SOCIETY

BY JUANA NEAL LEVY

Among the charmingly appointed affairs of the day will be the dinner with which Rev. and Mrs. Perry G. M. Austin are entertaining today at 1129 East Ocean Boulevard, Long Beach, their guests of honor being the bishops of the province of the Pacific. Those included will be Rt. Rev. and Mrs. Louis C. Sanford of Fresno, Rt. Rev. and Mrs. W. Bertrand Stevens and Rt. Rev. and Mrs. Joseph Horsfell Johnson of Los Angeles, Rt. Rev. and Mrs. Walter T. Sumner of Portland, Or., Rt. Rev. and Mrs. William P. Remington of Pendleton, Or., Rt. Rev. and Mrs. Edward L. Parsons of San Francisco, Rt. Rev. Arthur Huston of Seattle, Rt. Rev. Arthur W. Moulton of Salt Lake City, Rt. Rev. Middleton S. Barnswell of Boise, Idaho, Rt. Rev. Walter Mitchell of Phoenix, Rt. Rev. Edward M. Cross of Spokane, Rt. Rev. Thomas C. Darst of Wilmington, N. C., Rt. Rev. W. Graves of Shanghai, China, Rt. Rev. William H. Moreland of Sacramento, Rev. and Mrs. Levi P. Edwards of Long Beach, and Mrs. Charles Perry Austin of Santa Barbara.

At U.S.C.

University of Southern California will observe Mother's Day on the campus today. This morning carnations will be passed to all men students, to wear in honor of the occasion and at 10 o'clock a special program will be given in Bovard Auditorium while at noon the university women will give a luncheon at the Y. W. Lodge in honor of their mothers. During the afternoon the visiting mothers will be conducted on a tour of inspection of the campus and Exposition Park and the University Women's Club will hold a reception in the new Women's Residence Hall during the afternoon. The annual mother and son banquet will take place at 5:30 o'clock at the "Y" Hut, 8623 University avenue, when President and Mrs. Rufus B. Von KleinSmid will be among the distinguished guests, 500 having been bidden.

Bridge Luncheon

Mrs. H. A. Ismond of Sweetzer avenue, Hollywood, and her niece, Mrs. C. L. Hawkins, were hostesses at a bridge luncheon given Friday afternoon at the Edgewater Beach Club in Santa Monica in honor of Mrs. W. K. Norris of St. Louis who is visiting in Southern California. Those included were Mrs. B. Thorn, Mrs. M. H. Ball, Mrs. Lucy Lane, Mrs. Hazel Lane, Mrs. G. Lockwood, Mrs. W. D. Stewart, Mrs. E. Noe, Mrs. Amos Cope, Mrs. Franklin Hutchings, Mrs. O. C. Ismond, Mrs. S. S. Hayes, Mrs. Hazel White, Mrs. C. L. White, Mrs. T. O. Babb, Mrs. C. B. Woodmansee, Mrs. C. Kingman, Mrs. F. F. Gunn, Mrs. S. S. Snider, Mrs. K. P. Baber, Mrs. Percy Wallace, Mrs. F. J. McGreal, Mrs. R. B. Wyatt, Mrs. Nellie E. Webster, Mrs. J. D. Faris and Miss Frieda Faris. Gorgeous spring blossoms were used in the table decorations and unique and novel prizes were awarded to the winners in the bridge games.

Sorority Bridge Tea

Members of Xi Xi chapter of Alpha Sigma Alpha Sorority at University of California, Southern Branch, entertained their friends at a bridge tea Saturday afternoon at the home of Miss Elizabeth Fellows, 2100 Victoria avenue, the decorations carrying out a colorful motif with spring flowers and ferns. Miss Nell Grant of Kansas and Mrs. Fellows presided at the tea urns and the hostesses included Miss Miriam Brinson, M'ss Mildred Baker, Miss Kathryn, Buch, Miss Altha Archer, Miss Ruby Bellmard, Miss Adelene Ponti, Miss Evelyn Wilmot, Miss Mattie Van Heukelom, Miss Blanca Smith, Miss Nell Nonamaker, Miss Sarah Howard, Miss Orrell Hester, Miss Jessica Harvis, Miss Hattie Kozlowska, Miss Josephine Gallegos, Miss Bessie Whipple, Miss Viola Gill and Miss Elizabeth Fellows.

Wedding Announced

Formal announcement is made of the marriage of Miss Frances Gibbons of Los Angeles to Carl C. Atkins of Washington, Pa., the ceremony taking place in the study of Rev. Ezra A. Van Nuys of Calvary Presbyterian Church, San Francisco, April 20. After their return from the wedding trip Mr. and Mrs. Atkins will make their home here.

At Country Club

Honoring Mrs. Howard Speere Smith of Highland Park, Chicago, and Miss Ruth Moll of Beverly Hills, Mrs. Charles Frelinghuysen Smith is entertaining this afternoon with a musicale and tea at the Los Angeles Country Club. Mrs. Smith who with Mr. Smith and their three daughters, Miss Emily Smith, who with Mr. Smith and Miss Margaret Smith, has been passing the winter here have taken a house in Parkway, Beverly Hills. Miss Moll is sailing the 18th inst., for an extended tour abroad.

Assisting the hostess in receiving her guests and presiding at the tea urns will be Mrs. Charles R. Read, Mrs. Emerson B. Weirick, Mrs. George Schoolcraft, Mrs. Eugene Tilden, Miss Katherine Tilden, Miss Ruth Crail, Miss Jeane Luton, Miss Dorothy Haldeman, Miss Alva Woodhouse, Miss Mary Bryant, Miss Marian Blair, Miss Virginia Giulii, and Mrs. Harry Lee MacBeane (Ruth Graydon.)

Two hundred invitations have been issued and the clubhouse and tea table will be beautfully decorated with flowers, ferns and potted plants.

At Beach Club

Activities at Club Casa del Mar, Santa Monica, are among the delightful events of the approaching summer schedule and Wednesday has been designated as bridge day, with the large palm-roof patio set aside for the games, score cards and prizes being included with the elaborate tea. The two hostesses of the club, Miss Irene Finnegan and Miss Margaret Keeler, are planning a number of interesting and novel features for the summer's entertainments, among them being the buffet dinner-dance for Wednesday evenings, formal dinner-dance for Saturday evening and tea on the patio every afternoon. Music on the great pipe organ every afternoon will be given by Julius Johnson, and popular music by the club's own orchestra will feature each evening.

Gone North

Lady Adams has left Canterbury Inn, in Wilshire Boulevard and is now at Cloyne Court, Berkeley, where she will be joined by her husband, Prof. Sir John Adams at the close of the Harvard term. Sir John is to lecture at the summer school in Berkeley and Lady Adams and he are planning to return to Canterbury Inn in September. Sir John Adams will give a course of lectures at University of California, Southern Branch, during the autumn sessions.

House Party

One of the enjoyable affairs of recent date was the house party which members of Beta Phi Delta Sorority enjoyed at the Balboa Palisades Club, those included being Mrs. Ellen G. Hicks, house mother, Miss Esther Vickroy, Miss Beatrice Kizer, Miss Lucile Whitney, Miss Garcia Marsh, Miss Marian Kodwiess, Miss Rowena Stillman, Miss Mildred Foreman, Miss Jeanette Sonnyson, Miss Katherine Shedd, Miss Mary Breeze, Miss Helen Moore and Miss Celestia White. Mr. and Mrs. E. B. Kizer aided Mrs. Hicks in chaperoning the outing.

Superior Cream FOR Removing Hair

HOSTESS AT BIRTHDAY PARTY

High-School Senior Presides at Affair

[Murillo for Western Press Service]

Miss Dorothy Dudley

ONE of the lovely affairs of recent date was the luncheon with which Miss Dorothy Dudley, attractive young daughter of Dr. and Mrs. E. R. Dudley, entertained at their home in the Wilshire district, the occasion celebrating her eighteenth birthday anniversary. The color scheme of the table carried out a yellow and green motif, daffodils and tulips predominating. Eighteen guests were bidden. Miss Dudley is a senior this year at Fairfax High School.

Plans Ready for Editorial Session Here

Arrangements virtually are completed for the forty-first annual convention of the National Editorial Association to be held in Los Angeles June 20 and July 1 and 2, according to a communication received here from Frank O. Edgecombe, president of the association.

Special trains leaving Chicago and other eastern points have been arranged for and special stop-over privileges are expected to attract many of the members that might otherwise remain at home. Lithographed circulars describing the beauties of Southern California and Los Angeles have been forwarded to association members and the response for reservations was said to have been spontaneous.

HOUSEHOLD SUGGESTIONS

What to Do

When polishing furniture rub with the grain of the wood.

One pound of cheese equals two pounds of meat in food value.

A few drops of glycerine added to the starch will make linens glossy.

Give your hands a daily bath in lemon juice to keep them soft and white.

Whole cloves will answer the same purpose as moth balls when sprinkled through stored clothing.

Measuring Fats

When measuring butter or lard for pastries, dip the cup, spoon or measuring utensil into very hot water before using. Then you will not have to dig out the fat; it will slip out easily.

Sponging Woolens

If you find the material you have selected has not been sponged, it is wiser to do it yourself before it becomes spotted by rain. Lay the material flat on a table and place over it a wet sheet, wrung out so it will not drip. Start at one end and roll material and sheet together and let stand about twelve hours. Then press on the wrong side of the material with a hot iron. But don't scorch!

Rainy Wash Days

The lines in the basement become very crowded when we must hang the wash indoors. Wooden coat hangers come in handy to hold dresses, night-gowns, etc., that otherwise would take up considerable space. The space required to hang the coat hanger is negligible.

Traveling With Baby

If you must travel with a very young baby, don't worry about a bed for him in hotels. Use one of the large dresser drawers for a bassinet, and his mattress can be a pillow from your own bed. He will be just as comfortable as in his crib, with no extra trouble.

CHEF WYMAN'S Suggestions For TOMORROW'S MENU

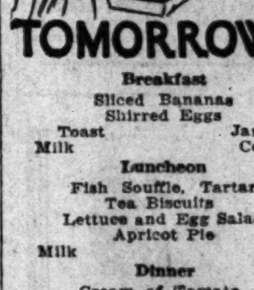

Breakfast

Sliced Bananas
Shirred Eggs
Toast Jam
Milk Coffee

Luncheon

Fish Souffle, Tartar
Tea Biscuits
Lettuce and Egg Salad
Apricot Pie
Milk Tea

Dinner

Cream of Tomato
Radishes
Boiled Beef Tongue, Piquante
Lima Beans Mashed Potatoes
Cress and Orange Salad
Baked Fig Pudding
Milk Coffee

FISH SOUFFLE

Mix two cupfuls thick white sauce with two cupfuls of flaked cooked fish; two teaspoonfuls of chopped parsley, two teaspoonfuls of table sauce, one tablespoonful of lemon juice, a seasoning of salt and paprika and the stiffly beaten whites of two eggs; fill a glass or earthenware dish two-thirds full with the mixture and cover with two cupfuls of fresh bread crumbs mixed with two tablespoonfuls of grated Parmesan cheese. Bake a nice brown in a medium oven and serve with tartar sauce.

APRICOT PIE

Drain the syrup from a large can of apricots, place in a double boiler and add one-third of a cupful of sugar mixed with three tablespoonfuls of cornstarch, one teaspoonful of grated orange rind and one cupful of water; stir and cook until thick and smooth; add the beaten whites of two eggs and two tablespoonfuls of lemon juice. Line a baked pie shell with halves of canned apricots, [illegible] custard and cool [illegible]

BEEF TONGUE

Cover a trimmed [illegible] tongue with cold [illegible] stand two hours; [illegible] a pot, just cover [illegible] ter, salt lightly [illegible] tender, about three [illegible] covered pot. Plunge [illegible] ter for a minute, [illegible] cut in slices, place [illegible] dust with salt and [illegible] piquant sauce.

PIQUANT SAUCE

Place in a small [illegible] tablespoonfuls of [illegible] chopped white part of [illegible] young green onions; [illegible] until the onions are [illegible] add four tablespoonfuls [illegible] and reduce one-half; [illegible] blespoons of the stock [illegible] boiled tongue and four [illegible] fuls of sifted flour; [illegible] until all is a nice [illegible] two cupfuls of the stock [illegible] beat smooth and boil [illegible] strain through a sieve [illegible] tablespoonfuls of [illegible] two tablespoonfuls [illegible] sour pickles and one [illegible] grated lemon rind.

FIG PUDDING

Sift two cupfuls [illegible] with half a cupful [illegible] level teaspoonful [illegible] der, and half a [illegible] add two-thirds of a [illegible] one well-beaten egg [illegible] blespoonfuls of [illegible] smooth, fill buttered [illegible] two-thirds full [illegible] cover with a [illegible] chopped dried figs [illegible] butter and bake in a [illegible] twenty minutes; [illegible] sert plates and [illegible] orange custard.

[All rights to reproduce [illegible]]

The owner of chassis 305-RK takes a keen delight in the machinery of his motor-car*

**Inspectors visit every Rolls-Royce chassis frequently during its entire life*
This advertisement is based upon detailed records kept at the Springfield works

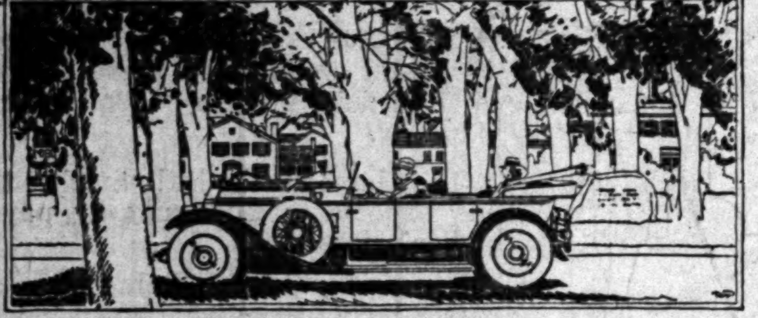

IN AN historic town in Massachusetts lives the president of a large company. He keeps no chauffeur, for he prefers to drive his Rolls-Royce himself and takes a keen delight in keeping it running sweetly.

Here is a man who loves fine machinery for its own sake. He appreciates the engineering skill which so designed every control rod that each one pushes in a straight line. The simplicity and yet the absolute utility of the throttle governor have his admiration, for this clever mechanism absolutely prevents motor-stalling when the clutch is suddenly engaged.

On the other cars he owned, it was a tedious job to take the carburetor apart to clean it. On his Rolls-Royce the operation is quick and simple. The convenience of an easily filled lubrication system wins his admiration. The auxiliary oiling system direct to the cylinder walls, when the car is started cold or is running over 35 miles an hour, is an engineering refinement whose need he understands.

When he is on the road he not only appreciates his Rolls-Royce as a vibrationless motor-car, but he knows why. The principle of the slipper fly-wheel as a vibration dampener is recognized as coming from the engineering technique of large steam engines.

The brakes on his Rolls-Royce stop his car in the distance between two telegraph poles—from 60 miles an hour to a dead halt. They hold, surely, on any hill, no matter how steep. They have never been relined. They have never burned. But aside from *what* they do, this owner understands *why* they do it . . . unusually strong railroad tire steel . . . a cooling area five times that of ordinary motor-car brakes . . . a precisely adjusted braking mechanism.

Here is a man who understands the details of automotive engineering. He can compare methods and practices. His enthusiasm for Rolls-Royce is at once the most natural and critical proof of the car's superiority. Besides being a fine piece of machinery it means transportation without limits of distance or comfort . . . an investment for at least 20 years . . . a supremely comfortable and distinguished looking motor-car.

Can you take such pride in your motor-car? And for such reasons? Does your car carry a 3-year guarantee against failure of any mechanical part, as every Rolls-Royce does? Should you like a 100-mile trial trip in a Rolls-Royce, we should be glad to arrange one, over any roads, at any time.

LOS ANGELES SHOWROOMS—
3136 Wilshire Blvd.

ROLLS-ROYCE

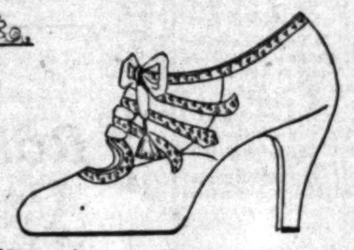

"Lucienne"

A stunning tie oxford, increasingly popular and unrivaled in gracious beauty. This smartest French Stage Last model is offered in two charming combinations—sauterne with lizard applique or white with parchment lizard.

Sheerest Chiffons in Every New and Lovely Color

French Slipper Shoppe
Chas. D. Cline
647 South Flower Street.
between 7th and the Elite *TUcker 7073*

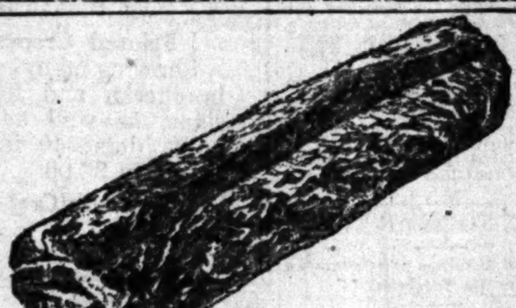

chocolate ROLLED TOASTIES
—an afternoon favorite

Crisp! Toasty! Tasty!—Chocolate Rolled Toasties! A welcome change from the conventional wafers or sandwiches. Served with a fragrant cup of Ghirardelli's Chocolate, Rolled Toasties are sure to add a note of delicious newness to your next "afternoon." Here's the recipe.

Loaf of sandwich bread.
Filling for 16 Toasties.

¼ cup butter
1 teaspoon lemon juice
¼ cup Ghirardelli's Ground Chocolate
¼ teaspoon salt
¼ cup powdered sugar
¼ cup finely chopped nuts

Cream butter, add lemon juice, dry ingredients sifted together, and chopped nuts. Remove crusts from a fresh sandwich loaf and cut in thin slices. Spread each slice with chocolate mixture, roll up, filling inside, hold together with two toothpicks. Place rolls in shallow pan and toast in a quick oven or under broiler. Remove skewers and serve hot.

GHIRARDELLI'S Ground Chocolate
Say "Gear-ar-delly"

Shop News Timely Topics

FASHIONS & FOIBLES

by Shirley Sharon

A new thought for an old dress is the cutting down of a one-piece frock to blouse length and wearing it over a circular skirt mounted on a slip

For most women, an evening dress of brocade or metallic brocade is not worn as casually as one wears an ordinary dress or theater frock. It usually passes out of fashion in perfect physical condition. This season the new evening blouse and skirt offer a really chic way of prolonging the fashionable life of a handsome dress from last Winter. The best part is it can be used for the long blouse, with a short circular skirt of plain material to match a brocade, or of velvet or satin with a metallic brocade.

REROUTING OF CARS TO BE DEBATED

Public Utilities Board Also Will Discuss Phone Rate Situation Tomorrow

An informal session of the Board of Public Utilities will be conducted tomorrow to consider the question of rerouting all Hollywood cars as suggested by the Pacific Electric and to discuss the phone rate situation. The board will consider other business at this session, it was stated.

The matter of rerouting the Hollywood cars so that they all will enter and leave the subway has been under consideration for some time. Such action, Pacific Electric officials declare, will serve to eliminate congestion on surface cars to and from Hollywood.

Under the proposed plan surface cars will be turned back at Sunset Boulevard and Bonnie Brae, with passengers receiving transfer privileges if they desired to go farther by surface car.

The board also will consider whether the expenditure of a further sum of money in a campaign to readjust phone rates would be advisable.

WYMAN'S Suggestions For ...'S MENU

of canned apricots, pour over the custard and cool before serving.

BEEF TONGUE

Cover a trimmed fresh beef tongue with cold water and let stand two hours; drain, place in a pot, just cover with cold water, salt lightly and boil until tender, about three hours in a covered pot. Plunge in cold water for a minute, pare off the skin, cut in slices, place on a platter, dust with salt and pour over piquant sauce.

PIQUANT SAUCE

Place in a small saucepan two tablespoonfuls of butter and chopped white part of young green onions; stir and cook until the onions are a light brown; add four tablespoonfuls of vinegar and reduce one-half; add four tablespoons of the stock from the boiled tongue and four tablespoonfuls of sifted flour; stir and cook until all is a nice brown, add two cupfuls of the stock and beat smooth and boil ten minutes; strain through a sieve and add tablespoonfuls of drained capers, two tablespoonfuls of chopped sour pickles and one teaspoonful of grated lemon rind.

FIG PUDDING

Sift two cupfuls of sifted flour with half a cupful of sugar, level teaspoonfuls of baking powder, and half a teaspoonful of salt; add two-thirds of a cupful of milk, one well-beaten egg and four tablespoonfuls of melted butter; beat smooth, fill buttered muffin tins two-thirds full with the batter, cover with a thick layer of chopped dried figs, dot with butter and bake in a medium oven twenty minutes; unmold on dessert plates and pour over a sauce of orange custard.

[All rights to reproduce reserved by ...]

Of Interest to Women.

Clubs Society — Health Fashions

URGES UNIFORM MARRIAGE LAW

State Federation Director Outlines Campaign

Mrs. Schloss Asserts Women Will Achieve Goal

Dry Enforcement Also Aim, Convention Told

BY MYRA NYE

By a "Times" Staff Correspondent

[EXCLUSIVE DISPATCH].

RIVERSIDE, May 4.—Legislation to make a marriage valid in one State valid in all and a child legitimate in one, legitimate in all and a uniform divorce law will be sought as the next undertaking by the California Federation of Women's Clubs, according to Mrs. Aaron Schloss of San Francisco, reporting late today as director of the general federation.

"The 3,000,000 women of our great federation will work for a uniform marriage and divorce law from now on until our goal is reached and California must be in the vanguard," she said and added that after this in importance will be the enforcement and observance of all law, particularly of the prohibition act. A survey of adult illiteracy as requested by the Federal government, she declared, is important. Law enforcement will be pleased under the legislation department of which Mrs. W. A. Fitzgerald is chairman.

The only point of contention that has arisen so far in the convention conducted by the State federation, with Dr. Mariana Bertola of San Francisco, presiding, is whether the office of State president and director of the general federation shall be made one. Dr. Bertola leading the affirmitive forces and Mrs. Robert J. Burdette of Pasadena, the negative.

The speech of Mrs. Schloss was particularly significant in that she showed that she stands firmly for the separation of the offices as now prevails. Action will be taken tomorrow morning.

PRECEDENT DENIED

"It is fitting and delightful that the past State president shall be State director after she has served her term," said Mrs. Schloss "but she must be free from the presidency and all its detail of work to do the work that a general federation director must do. The fact that some Eastern States, six in number, have united these offices is not an argument for California. Conditions are different here and demand the two offices and two incumbents," said Mrs. Schloss.

An address under the department of American citizenship of which Mrs. Claud Leech of San Francisco, is chairman, was given by Rabbi I. Newman, as the climax of the day's session. Mr. Newman came today from the Bay region to deliver this address on "Who is the True American," and in the beginning he made a strong plea for another party in the United States as a necessity for free intake of political opinions, continued freedom of speech and American...

"We must have two active parties, each with a vital issue. We must have this for the campaign in 1928 if not sooner," said the Rabbi. "The Democratic party is a memory and not a reality; the Republican party rules unchallenged." He added that no matter how well run the party needs a challenge for healthy growth.

HISTORY OF FEDERATION

The entire history of the federation was summed up in the brief and brilliant reports of these club ...

"There are 8,600,000 women in the United States in gainful occupations, according to Mrs. Knight, who spoke at the morning session. She referred to this age as the age of restlessness among home ... Mrs. Knight gave the opinions of a club woman as she gleaned them from many sources. The man said, "Oh, that is what she is meddling with now, business." A judge said, "Oh, she wants to go from the soap box to the Senate via business. Does she?" A 50-year-old club woman who flutters on the outside of club circles, giggled over the teacup and said: "Oh, my deah, don't you know the club woman is the last word in science, culture, religion and the arts." Another certain woman when asked if she is a typical club woman, replied: "Oh, no, I have a birthday dinner for my husband once a year." A merchant said: "She is an all-powerful factor in business. She creates the demand. No one would buy but for demand, and she does 90 per cent of the buying in the United States. Merchants couldn't exist without her and business would go to pieces. But I must say we have to put on the prices that wreck her budget and her feet. It takes almost as many clerks to look after the shoes she returns after Easter, the opera cape after opening of the opera season and the Paris hat after a swell tea. But she pays for them so we forgive her. God bless her." And for all these reasons and prejudices a club woman has to go a long way before she is a real factor in business life, according to Mrs. Knight, who herself established the first banking department for women in California.

MUST TEACH THRIFT

"The whole field of economics must be surveyed by any woman and she must make her children understand the need of thrift, even if they are rich, the wisdom of wise expenditure and the difference between luxuries and necessities," said Mrs. Knight.

Hiram Whitehead from the Riverside Chamber of Commerce represented Mayor Jarvis and said that men were glad to have the intuition of womankind to help them in their work.

"I wish all men might understand once and for all that women do not depend entirely on intuition," said Dr. Bertola, who was presiding. "Some of the gray cells in a woman's brain respond to reason and science."

Others who were prominent in the day's convention activities included Mrs. Henry Goodcell of the southern district; Mrs. Denzil Coldren, chairman-president of the local board and chief hostess, who presented her entire board; Mrs. Frank Gibson, for Los Angeles; Mrs. Charles McKelvey, Mrs. A. W. Stokes, San Francisco; Mrs. John R. Dudley, Los Angeles; Mrs. George Turner of San Joaquin Valley district; Mrs. Edward J. Wales, San Francisco, and Mrs. George A. Rigg.

Geoffrey Morgan will speak tomorrow in place of Dr. Henry Suzzalo as previously announced.

Diet and Health

By Lulu Hunt Peters, M.D.

Author of "Diet and Health" and "Diet for Children"

WARTS (PAPER No. 2)

When I was a little girl, we used to believe that handling toads and frogs was the cause of warts. The idea never seemed to stop my interest in them, however.

I had two warts, I remember; one on my wrist and one on one of my fingers. The finger wart disappeared spontaneously. The other one I painted every day with some vinegar in which I had soaked a copper coin. Some one had told me that this would do the work. (Vinegar is a weak acetic acid, and with the copper, forms a copper acetate.) It wasn't very successful, for the wart got infected and left a small scar. Ordinarily, the removal should not leave a scar.

I don't know whether the idea of the frog-and-toad causation of warts is in vogue now or not. However, I'm quite sure it isn't true, and only the fact that children handle these interesting little animals often and that they are most prone to warts, gave rise to the idea.

As I told you yesterday, the real cause of warts is not known, but it is probably a low form of germ life which gains a foothold through some irritation or break in the skin. One wart sometimes seems to give rise to numerous progeny. One strange thing that has been noted by skin specialists is that the treatment of one or two warts will not only cause the disappearance of those treated, but that those around will also disappear, and that warts will often disappear spontaneously without any treatment.

However, if there are warts, it is a good idea to treat them for they are disfiguring and annoying, and as I told you yesterday, if warts and moles are in a position to be irritated, they may be stimulated to cancerous growths, especially after 40. Warts that do not respond to simple home treatment should be treated by a physician.

TREATMENT

The treatment consists of a persistent application of some antiseptic, after the warts have been thoroughly scrubbed with soap and hot water, and the success depends upon the persistency of the applications. Numerous things are used; baking soda, iodin, boracic acid, fresh potato juice, lemon juice, etc.

A favorite remedy is the use of 10 to 20 per cent salicylic acid in collodion (the same solution that is used for corns.) Stellwagon advises the use of sandpaper or pumice stone first to smooth the warts down. They should be soaked once a day, then the loose layer of skin resulting from the solution can be removed daily, before the new solution is applied. One of our followers wrote in that she had known warts to disappear under plain collodion, and another wrote that a lump of muriate of ammonium moistened and rubbed over the wart, two or three times a day, was effective in her case.

In the hands of physicians, strong acids, electrolysis, carbon dioxide and other things are used.

The Filiform warts (those little soft warts consisting of one or two apparent loose folds of skin) can be snipped off and a strong antiseptic applied to the base. However, a doctor should attend to this type of wart, or any other type that gives any bother.

Tomorrow: Answers to Correspondents.

My Dear Followers: When sending for material which we offer you, please remember to inclose a stamped, self-addressed envelope bearing your full name and address. The pamphlet on reducing and gaining is the only one for which you must inclose 10 cents in stamps extra. Address your letters to me in care of this paper. Make them as brief as possible, not over 200 words, and type or write them legibly with ink. Please sign your name as evidence of good faith—we will not use it in any way. Remember it is impossible for me to diagnose for you or to answer you personally. I appreciate very much the beautiful letters you send me and regret it is impossible to give you individual advice. The questions you ask will be answered in the column as soon as possible, if they are of general interest. Don't forget the stamped, self-addressed envelope if you expect me to send you the information I hav offered.

[Copyright, 1926, by The George Matthew Adams Service]

The LAST WORD

By ALMA WHITAKER

THE DIFFERENCE IN COST OF GIRLS

... young college boy ... has been doing a little ... book-keeping on his girl ... He has opened accounts ... and knows exactly ... the entertainment of each ... his cost him.

... course, this is very unromantic ... but it is highly illuminating. Naturally he keeps his "so...." a secret, certainly from ... girls in question, although he ... a little helpful information to his intimate boy friends.

... we have Helen. He ... Helen to the college dance. ... took it for granted he would ... her in a car, although he ... one of his own. Taxi, $2.50. ... a corsage bouquet— ... 10 cents. Another taxi ... take her home—$2.50. She ... "refreshed" to the extent of ... Total $6.90.

... Helen to a show and a ... dinner cost $9 more— ...

... was also taken to a ... dance. She thought they ... all crowd in Joe's machine ... rang up Joe himself to ... if he hadn't room for ... Joe had. She had her ... corsage bouquet already—out ... own garden. She declined ... "refreshed" more than 30 ... Net cost of Georgia, ...

... Georgia to a show was ... "What's the matter ... street car" she beamed. ... "don't go blowing $3 a ... will do fine." So ... tickets, $2.20, covered ... As for dinner, Georgia ... an eye for the right- ... on the menu and ... "a little fish and a salad," ... a modest restaurant ... $2.10." So, with car ... Georgia totaled $5.50. ... was still better. Irma ... come out to the house ... dinner. Car fare, ... Candy, $1. Dancing to ... Interesting conversation. Total, $1.16.

"And I'll say this," grinned the young villain, "Helen wasn't fourteen bucks' worth more attractive either. And she certainly wasn't worth scrimping for a couple of weeks after for. Georgia is a peach, all right. But, gee, I wish more girls had a dash of Irma. Irma gets my pin this session."

"But did Helen insist upon being more expensive?" I asked. "Wasn't it your fault?"

"No, it wasn't my fault," grinned the boy. "She just gave me to understand in the calmest way that nothing but the best was good enough for her. She didn't say so, but I got it.

"Then," he added, "there is another kind of girl, who asks you to dinner, sends the machine for you, provides the show tickets and everything. But that makes a fellow feel all wrong, too. She's the other extreme—and once was enough of that for me."

"But this Irma, now," I suggested, "won't she let you take her out?"

"Well, there you are, she doesn't seem to want to go—likes her home best. But I took her and her kid sister to a show one night, a picture, and she beat me to it, paying for her own ticket and the sister's, after they'd made me dine with them at the house. She let me pay street-car fares, and her father came down in the car and fetched us home. I dunno, it all seems on a better footing someway," he smiled.

"I am going right on keeping my accounts," he grinned. "Don't tell on me, will you. But I'm learning a lot about girls. I am reducing 'em to profit and loss—mentally, spiritually and financially. It's lots of fun."

"And you are cutting out the Helen's?" I asked.

"You bet, unless they are considerably more interesting than the Georgia's and Irmas—and they mostly aren't."

[Copyright, McClure Newspaper Syndicate]

What Women are Doing

BY MYRA NYE

An invitation has been extended to the California Federation of Woman's Clubs to attend the fourteenth Annual convention of the United States Good Roads Association, which will meet in Santa Monica June 7 to 12.

Dr. Mariana Bertola, invited by Gov. Lee Trinkle, president of the United States Good Roads Association; W. D. Cardwell, president of the Bankhead National Highway Association; J. A. Rountree, director-general of both organizations; Otto Fehlig, acting president of the Santa Monica-Ocean Park Chamber of Commerce, and George B. Dickinson, general manager of the arrangements committee of the Santa Monica-Ocean Park Chamber of Commerce, to deliver an address before the convention, will be unable to attend, owing to the national convention of the Federated Women's Clubs, but has promised to send an official representative.

Federated club women from every State in the Union are planning to attend the good-roads convention.

New Organization

Granted a charter and formally initiated into the lodge by the officers of the Grand Lodge in New York, the United Order of the True Sisters held its ceremonies of installation at the Biltmore recently.

Addresses were delivered by Juliet B. Howard, grand president, and Amelia Oppenheimer, grand vice-president.

Officers elected were Ruska Schoen, president; Clara Neugroschle, vice-president; Evelyn Magnin, second vice-president; Judith Friend, recording secretary; Adelle Kotzin, corresponding secretary; Hattie Levi, financial secretary; Etta Goldsmith, treasurer; Flora Drill, mentor; Florence Harris, warden, and Myrtle Fernlacher, guardian.

The next meeting of this organization will be held at the Temple Emanu-El, Manhattan Place and Wilshire Boulevard, tomorrow afternoon at 2 o'clock.

Miss Ruth Cummings, a graduate of the Emerson School of Oratory, will give readings in costume, accompanied on the piano by Mrs. Rose Silber Pullman. Miss Rose Freedman will offer a few violin selections. This program is only for members of the organization.

Friday Morning Club

Music appreciation, taught by phonograph records in a systematic manner, early adopted in the Los Angeles schools, was introduced by Miss Kathryn E. Stone, who will illustrate her work before members of the Friday Morning Club Friday at 10:30 a.m. Miss Stone is one of the pioneer women in public-school music on the Pacific Coast and has arranged for "Songs of Springtime" for the Friday program.

Lieut.-Gov. Young is scheduled to be the luncheon speaker.

Shakespeare Club

Frederick Warde will read the final act of "Hamlet" at the Los Angeles Shakespeare Club in the clubrooms, 715 Park View avenue, this afternoon.

A review of the previously studied acts will be given by members.

"King Henry VIII" is the next play selected for reading and interpretation.

Mothers' Club

Under the direction of Mrs. Hattie Chapman, literature chairman, the program for the afternoon meeting of the Echo Park Mothers' Culb today will present Mrs. Grace E. Case speaking on "Right Reading as Seen by the Library."

Luncheon will be served at noon with Mrs. Edwin Talbot as hostess, assisted by Mrs. Thersa Pearson.

Gymnasium classes will be conducted before the program at 10 o'clock in the morning.

All meetings are held in the clubhouse, 1004 Echo Park avenue.

Appeal

Approximately 300 prominent Jewish women of the city have made reservations to attend the luncheon party given by Mrs. B. Hirson tomorrow noon in the Broadway Department Store restaurant. The proceeds of the luncheon will be used in the interests of the United Jewish Appeal.

Pomona Ebell

Dr. C. A. Dykstra of the personnel bureau of the Los Angeles Public Service Commission will speak on "The Water and Power Situation in California" at the next meeting of the Pomona Ebell Club, to be held tomorrow afternoon.

Luncheon will precede the program of the afternoon.

Young's Market Company

—at 7th & Union Store

on the

Bargain Balcony

—where Milady may obtain for her home, *high-grade* household merchandise at reasonable prices

SKILLETS

—made of best cast iron. No. 8, the family size.

Special

79c

Glass Mixing Bowls

—5 to set, nested. The smaller bowls are mighty handy to use as food containers for "left-overs."

Special

59c

PANTRY SETS

—a dandy shower gift for a bride-to-be. 5 pieces —cake closet, flour box, sugar can, coffee can, tea cannister.

Special—$1.19.

Don't Forget

Mother's Day

—make her radiantly happy because *you remembered*. Send her a dainty georgette "hanky" in a pretty "Mother's Day" package or a box of candy with appropriate verse hand painted on cover; or a beautiful Rose Tree or Potted Plant, all made of candy; or a basket of choice fruits and tidbits; or a bottle of her favorite perfume. Phone your order. We will take care of all delivery or shipping details.

DUnkirk 2201

No charge for delivery.

LUXOR Window Shades

Combine Beauty and Durability

SELECT your window shades with the same good taste and consideration with which you choose the outside finish of your home and your home-furnishings. Your shades must harmonize with both. And they must give years of use without developing cracks and pinholes to represent real economy. Beauty and Durability—two reasons for making Luxor your choice.

A telephone call will bring our representative with samples. Call BRoadway 7300

—The Broadway —Window Shades —Seventh Floor

Another home equipped with Luxor Window Shades by

The Broadway Department Store

Broadway—Fourth and Hill — Arthur Letts, Jr., President

Compare

flavor

[rich, delicate tastiness]

then You will always Order

because it's

FRANCO

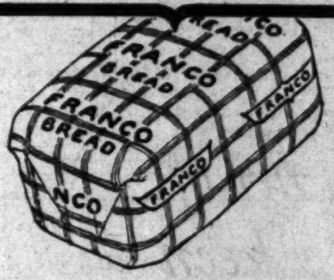

HELP YOURSELF TO HEALTH

W. K. Kellogg

In all the world—no flavor like Kellogg's

GOLDEN-CRISP flakes of corn. So tempting! So good—and the flavor is simply supreme!

With milk or cream. Fresh or preserved fruit. A treat any time!

Kellogg's are the original corn flakes. Light and easy to digest. Never tough or leathery.

Children love them! Serve Kellogg's for lunch. Order them on the diner. At cafeterias.

Sold by all grocers Served at all hotels and restaurants.

Oven-fresh ALWAYS in Kellogg's patented inner-sealed waxtite wrapper.

Kellogg's CORN FLAKES

Imitations cannot bring you such wonder-flavor—such crisp, crunchy flakes. The genuine corn flakes have the signature of the originator,

W. K. Kellogg

on the package.

Telephone MEtropolitan 0700

Whenever you want to place a want ad in The Times.
—No charge account is necessary. Collection made later.

REDISTRICTING PLAN DRAWN UP

Reapportionment Committee Given New Proposals

Organization to Make Report at Later Meeting

Alterations to Scheme May be Made After Study

A tentative plan for the redistricting of Los Angeles county for legislative purposes was submitted and discussed at the meeting of the organization committee of the All-Parties Reapportionment Committee at the Alexandria yesterday.

The plan, which has been worked out by the legal subcommittee of the reapportionment organization and Ralph Arnold, chairman of the reorganization committee, was submitted to the organization's redistricting committee for study and such alterations as this body may see fit.

The redistricting committee, which is headed by J. A. Murray, representing the prohibition party in the all-parties organization, will submit a report on the redistricting plan at another meeting of the organization committee, to take place at the Alexandria on Tuesday the 11th inst.

Aside from Chairman Murray, the redistricting committee includes W. Fleet Palmer, Democrat; Assemblyman Sidney Graves, Republican; Harry Sherr, Socialist; and A. E. Wolverton, Progressive.

NAME SPELLED WRONG MAKES EDITOR SORRY

Sheridan Bickers, English playwright and critic, had only one comment to make yesterday on newspaper accounts of the gaining of his desire to have his son see daylight first on California soil. He was sorry, he said, his name had been spelled Vickers. Mr. Bickers is editor-in-chief of Theater World in London and of the Illustrated States Review and former editor of Vanity Fair, as well as dramatic critic of the London Daily Express. He is a guest at present at the home of Dr. and Mrs. M. A. Mellenthin, 1951 North St. Andrews Place, where Mrs. Bickers will join him as soon as she and young Mr. Bickers are able to leave Hollywood Hospital.

WIFE COMPLAINS OF CUSSING

Says Husband Ranted When Urge Came

Mrs. Helen Virginia Mullen

WHENEVER Wallace Francis Mullen felt like cussing his wife, he cussed, without regard to circumstances or surroundings, Mrs. Helen Virginia Mullen, who formerly graced the films, complained to the court in a divorce suit on file yesterday.

If there was any privacy about the matter, it was because it just happened that way, according to Mrs. Mullen's complaint. But if the urge to cuss came on Mullen while they were on a street car, for instance, he cussed her on the street car, she asserted. On one occasion he created an extremely disagreeable scene on a street car, Mrs. Mullen related.

Her complaint, which was filed for her by Attorney William McNichols of Hollywood, set forth that she was married April 9, 1921, and parted from her husband last March 15.

Notable Season of Mission Play to Close Soon

The closing of the Mission Play this season will be the 23rd inst., it was announced by L. E. Behymer, yesterday.

The California drama, now in its fifteenth year at San Gabriel, will have completed a fifteen-week run for 1926 and have played more than 2500 consecutive performances on the closing date.

This season the play has been sponsored by a Los Angeles Chamber of Commerce committee and the managment directed by L. E. Behymer without pay.

All previous records for the number of civic, fraternal, club and school organizations which have attended the Mission Play in a body has been broken this year. Practically every well-known organization in Southern California has sent an official delegation to attend the play as evidence of the pride and moral support of Californians in their native drama and the history of this State.

In connection with their "Safety First" and "See California First" program the Ford Motor Car Company, under direction of Richard V. Dorn, factory engineer of the Los Angeles main offices, have designated the 15th inst., as official "Ford Motor Car Mission Play Night" and reserved the entire house for their employees. A caravan of 1000 automobiles will wend its way to San Gabriel on that night in a big California celebration of the event.

RALPH SPENCE OUT FOR WORLD'S RECORD

Ralph Spence, playwright and screen author, is speeding on his way to New York from Hollywood, with a commission in title writing that may establish a world's record in this form of film authorship awaiting him in Manhattan.

Immediately on his arrival in the East, Spence will undertake to title four feature productions within seven days. The pictures include "The Old Army Game," starring W. C. Fields; "Say it Again," with Richard Dix in the principal role; and "The Palm Beach Girl," featuring Bebe Daniels, all for Lasky, and, "The Savage," with Ben Lyon and May McAvoy as featured principals, for First National.

CHARLIE STEPS OUT OF TRICK CLOTHES

Georgia Hale

For the first time since his never-to-be-forgotten "One A. M." Charlie Chaplin doffs the old shoes and baggy trousers in the latter part of "The Gold Rush," now showing at the Million Dollar with Georgia Hale as leading lady.

Chaplin is pictured as a lone prospector who goes to the Klondike, and after many freezing experiences, strikes it rich.

The finishing scenes on his return show him attired in raiment befitting the millionaire that he portrays. For good measure, the comedian wears two overcoats.

This dress-up scene in "The Gold Rush" affords many people their first opportunity to see the really dapper comedian in his own neatly appearing personality, minus all the tramp accessories which have always accompanied his screen performances.

Thomas J. Geraghty, supervising editor at the Long Island studio of Paramount, and Forest Halsey, well-known scenario writer, have just renewed long-term contracts with the Famous Players-Lasky Corporation.

Miss Costello's First Starring Film is Booked

Dolores Costello, the glorious heroine of "The Sea Beast," won herself a permanent place in the hearts of all who saw that great picture and because of her fine work Warner Brothers have raised her to stardom.

Her first appearance under her new contract will be as the heroine of James Francis Dwyer's romance, "The Bride of the Storm," opening at the Figueroa Theater Saturday.

John Harron, Otto Mattieson, Sheldon Lewis, Tyrone Power and Julia Swayne Gordon are in her supporting cast.

"Dizzy Daddies," the Hal Roach comedy, will be shown as the comedy relief for the dramatic picture.

"Dizzy Daddies" deals with the efforts of a youthful suitor to win the hand of a lawyer's daughter, the while he wards off a "blond terror" who thinks somebody owes her breach-of-promise money.

Another delightful stage presentation that includes clever singing, dancing and comedy bits, staged under the personal direction of Jack Laughlin, are other features of the forthcoming program.

"Chickenfeed" is Whimsical Comedy-Drama

Women will smile understandingly and the men will chuckle sympathetically when they see the way the husbands keep house after their wives have deserted them in the William Fox production of "Wages for Wives."

This picture, adapted from the John Golden comedy drama, "Chickenfeed," will open Saturday at the Criterion Theater.

Claude Gillingwater, Earle Foxe and Creighton Hale are the three husbands whose wives desert them when the family financial question proves too hard to answer. Jacqueline Logan, Zasu Pitts and Margaret Seddon are the wives in question. Margaret Livingston adds a new vamp role to her list.

The production was made under the direction of Frank Borzage.

On the stage at the Criterion, along with the showing of "Wages for Wives," Lorraine Wyler will be seen in "The Cat's Meow," a comedy sketch by Jack Lait.

Three stages are being used by Harry Langdon in the making of his present feature comedy, "The Yes Man." One gag necessitates the continued use of 125 feet of studio space. This is the gag for which Langdon has need of the three stages. Frank Capra is directing.

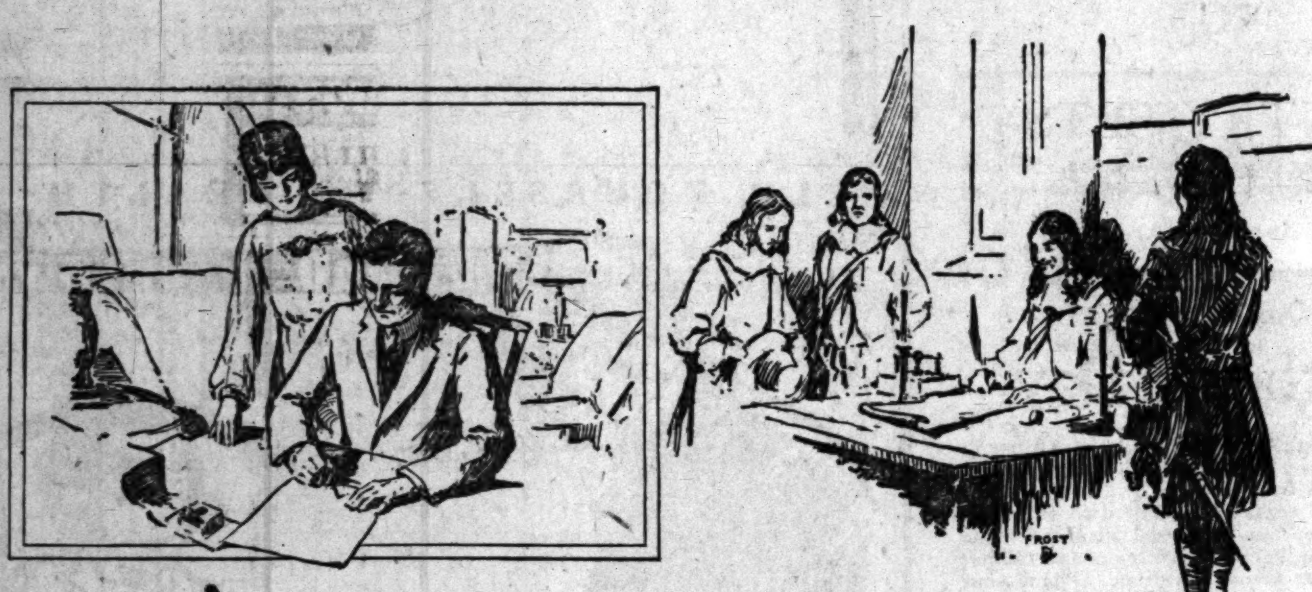

Where every Man's a King and every Home's a Castle

In the days of Charles II, the king in his castle and the commoner in his cottage were on the same level in one respect: When they set out to build they were required by law to employ only thoroughly experienced, *master* plasterers, and this same law demanded that they pay the fair wage that good workmanship merited.

TODAY, in this land of the free, "where every man's a king, and every home's a castle," no royal decree is required to enforce good plastering.

But the secret of securing good plastering is the same as in the day of King Charles: Select a responsible plasterer who thoroughly knows his business—and pay him a fair price that will enable him to do his best work.

The cost of good plastering will be about 10 per cent of your building budget—less than you will pay for any of the three other major operations that go into building a home. And in return for this relatively small investment you will secure perfection in 90 per cent of all your home that shows.

["You Get What You Pay for in Plastering"]

Be sure that your general contractor understands that you want good plastering and that he will be held responsible for good work.

Or, if you are doing your own building, make it known when you invite bids for plastering that you will consider only those bids that call for good plastering.

The more responsible plastering contractors prefer not to bid on work where price is the only consideration, for they know that they cannot do justice to themselves or to your home if they are required to do less than their best.

This is one of a series of advertisements on the importance of Good Plastering, published by The Blue Diamond Company solely in the interests of the building public. The entire story of Plastering—(not what materials you should buy or whom you should hire—but "WHAT YOU SHOULD KNOW ABOUT PLASTERING")—has been made into an interesting illustrated booklet which will gladly be sent on request. Address THE BLUE DIAMOND COMPANY, 1650 Alameda Street, Los Angeles.

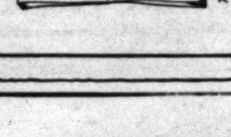

INDEPENDENT THEATERS

SANTA ANA

YOST
Today—Barbara La Marr in "The Girl from Montmartre"
Thurs., Fri. & Sat.—Harold Bell Wright's "The Son of His Father"

WEST-END
Wed., Thurs., Fri.—Rod La Rocque in "Red Dice"

ORANGE

COLONIAL
OUR SHOWS ARE ALWAYS THE BEST

FULLERTON

CHAPMAN'S
Today—Bebe Daniels in "The Splendid Crime"
Thurs.—Vaudeville Road Show of Five Acts
Fri.—Richard Dix in "Womanhandled"

COMPTON

COMPTON
OUR SHOWS ARE ALWAYS GOOD

SYMPHONY
Today—Tom Mix in "My Own Pal"
Thurs.—Barbara La Marr in "The Girl from Montmartre"
Fri. & Sat.—Gloria Swanson in "The Untamed Lady"

GLENDALE

GATEWAY San Fernando Road and Glendale Blvd
Today—Special Vaudeville Program—"Bluebeard's Seven Wives"
Thurs.—"East Lynne"
Fri. & Sat.—"Skipper's Dress Suit"

WATTS

LARGO
Today—Thomas Meighan in "The New Klondike"
Thurs., Fri.—"Joanna"

YEAGER
WE SHOW ONLY THE BEST PICTURES

INGLEWOOD

SEVILLE West Blvd. at 64th St. Free Auto Park
Today—Natacha Rambova and Clive Brook in "When Love Grows Cold" and Professional Preview Vaudeville at 8:45
Thurs., Fri.—Madge Bellamy and Allan Forrest in "Thunder Mountain"

UNITED THEATERS

LOS ANGELES

UNITED ARLINGTON
2489 West Washington at Arlington
Tonight—Mary Pickford in "Tess of the Storm Country"
Thurs., Fri.—Mary Pickford in "Tess of the Storm Country"
Sat.—United Artists' production "Dream Street"

AVALON

UNITED NEW STRAND
AVALON, CALIFORNIA
Tonight—George O'Brien in "The Johnstown Flood"
Thurs.—Matt Moore, Kathryn Perry in "The First Year"
Fri.—Colleen Moore, Lloyd Hughes in "Irene"
Sat.—Harold Lloyd, Jobyna Ralston in "For Heaven's Sake"

ANAHEIM

UNITED ANAHEIM
306 E. Center St., Anaheim, California
Tonight—"The Ridin' Streak"
Thurs.—Jacqueline Logan in "Peacock Feathers"
Fri., Sat.—Jacqueline Logan in "When the Door Opened"

EAGLE ROCK

UNITED 5058 Eagle Rock Blvd.
Tonight—Mary Philbin in "Stella Maris"
Thurs.—Leatrice Joy in "Made for Love"
Fri., Sat.—Wm. S. Hart, Barbara Bedford in "Tumbleweeds"

THEATERS
SUBURBAN AND NEIGHBORHOOD

WEST COAST THEATERS, INCORPORATED

ANAHEIM

CALIFORNIA
Wed., Thurs.—Gloria Swanson in "The Untamed Lady"
Fri., Sat.—Thomas Meighan in "The New Klondike," Vaudeville. Sat.—Revival

POMONA

CALIFORNIA
Wed.—Jack Holt in "The Enchanted Hill," Vaudeville
Thurs., Fri., Sat.—Harold Lloyd in "For Heaven's Sake"

RIVERSIDE

REGENT
Wed., Thurs., Fri., Sat.—Harold Lloyd in "For Heaven's Sake." Thurs.—Revival

LORING
Sat.—Bebe Daniels in "Miss Brewster's Millions"

SAN BERNARDINO

WEST COAST
Wed.—Marion Davies in "Beverly of Graustark," Vaudeville.
Thurs., Fri., Sat.—Belle Bennett in "The Reckless Lady," Vaudeville. Junior Mat. Sat.

SANTA ANA

WALKER'S
Wed., Thurs.—Renee Adoree in "The Exquisite Sinner," 5 Acts Vaudeville
Fri., Sat.—Charles Ray in "Some Punkins," 5 Acts Vaudeville

MONTEREY PARK

MISSION
Wed.—Bessie Love, Warner Baxter in "A Son of His Father"
Thurs., Fri.—Norma Shearer in "The Devil's Circus"
Sat.—Tom Mix in "The Best Bad Man." Revival—Junior Matinee

SANTA BARBARA

CALIFORNIA
Wed., Thurs., Fri., Sat.—Charles Ray in "Sweet Adeline"

GRANADA
Wed., Thurs., Fri., Sat.—"The Bat" with all star cast including Louise Fazenda, Jack Pickford

MISSION
Wed., Thurs.—Jacqueline Logan in "Wages for Wives" with Creighton Hale
Fri., Sat.—Jack Mulhall, Madge Bellamy in "Dixie Merchant," Vaudeville

BURBANK

VICTORY
Wed.—Percy Marmont, Shirley Mason in "Lord Jim," Revival
Thurs., Fri.—Pauline Starke in "As No Man Has Loved"
Sat.—Glenn Hunter in "The Pinch Hitter," Vaudeville

BEVERLY HILLS

BEVERLY 204-8 Beverly Drive
Wed.—Madge Bellamy in "Sandy"
Thurs.—Percy Marmont, Shirley Mason in "Lord Jim"
Fri., Sat.—Thomas Meighan in "The New Klondike." Junior Mat. Sat.

HOLLYWOOD

APOLLO 5546 Hollywood Boulevard
Wed.—Chas. Murray, Geo. Sidney in "The Cohens and the Kellys"
Thurs.—Blanche Sweet, Roy Stewart in "The Lady From Hell," Vaudeville
Fri., Sat.—Douglas Fairbanks in "Don Q, Son of Zorro." Junior Matinee

CARMEL Crescent Junction Hollywood
Wed.—Thomas Meighan in "The New Klondike"
Thurs., Fri.—Percy Marmont in "Lord Jim"
Sat.—"The Checkered Flag," Vaudeville

GRANADA 7425 Sunset Boulevard
Wed., Thurs.—Mae Busch in "Time the Comedian"
Fri., Sat.—Hoot Gibson in "Chip of Flying U." Junior Matinee Sat.

HOLLYWOOD 6764 Hollywood Blvd.
New Playing—Colleen Moore in "Irene"

IRIS 5308 Hollywood Boulevard
Now under West Coast management
Wed.—Greta Nissen in "The Wanderer"
Thurs., Fri., Sat.—Chas. Murray, Geo. Sidney in "The Cohens and the Kellys." Mat. Sat.

LA MIRADA La Mirada & Vine Sts.
(West Coast's New Theater)
Wed.—May McAvoy in "Tessie," Vaudeville
Thurs., Fri.—Anna Q. Nilsson in "The Splendid Road"
Sat.—Monte Blue in "Red Hot Tires." Matinee

PARAMOUNT 5528 Santa Monica Blvd.
Wed., Thurs.—Bessie Love, Warner Baxter in "A Son of His Father"
Fri., Sat.—Douglas Fairbanks in "Don Q, Son of Zorro"

WILSHIRE DISTRICT

WILSHIRE 331 South Western
Wed., Thurs., Fri., Sat.—Geo. Sidney, Chas. Murray in "The Cohens and the Kellys." Junior Matinee—Saturday

LOS ANGELES

CARLTON 54th St. and Western Avenue
Wed., Thurs.—Greta Nissen in "The Wanderer"
Fri., Sat.—Bessie Love, Warner Baxter in "A Son of His Father," 4 Acts Vaudeville

RIVOLI 4515 South Western
Wed., Thurs.—"The Million Dollar Handicap," Eleanor Boardman, Malcolm McGregor in "The Circle"
Fri., Sat.—Rin-Tin-Tin in "The Night Cry"

CIRCLE 6013 Moneta Avenue
Wed., Thurs.—Carol Dempster in "That Royle Girl," Gift Night Wed. Thurs. Preview
Fri., Sat.—Betty Bronson in "The Golden Princess." Junior Mat. Sat.

MANCHESTER Manchester and Moneta
Wed., Thurs., Fri.—Eleanor Boardman in "Memory Lane"
Sat.—Blanche Sweet, Roy Stewart in "The Lady From Hell," Vaudeville

BALBOA 67th and Vermont Ave.

MESA
(New West Coast Theater) located at Slauson and Angeles Mesa.

STRAND 4411 Moneta Avenue
Wed., Thurs.—Ernest Torrence, Greta Nissen in "The Wanderer"—Revival Thurs.
Fri., Sat.—Wm. Hart in "Tumbleweeds"

HIGHLAND Avenue 58 and Pasadena Avenue
Wed., Thurs.—Belle Bennett in "The Reckless Lady"
Fri., Sat.—Norma Shearer in "The Devil's Circus"—Revival Fri. Junior Mat. Sat.

YORK
Wed., Thurs.—Alice Joyce in ... Mothers," Jack Holt in ... Romance"
Fri., Sat.—Tom Mix in ... Junior Matinee Sat.

ROSEBUD
Wed., Thurs., Fri.—Douglas Fairbanks in "Don Q, Son of Zorro"
Sat.—Pete Morrison in ... Vaudeville

BROOKLYN
Wed.—Clara Bow in ...
Thurs., Fri., Sat.—Douglas Fairbanks in "Don Q, Son of Zorro"

CASINO
Fri.—"The Unwritten Law" ...
Sat., Sun.—Mary Philbin in ...

TIVOLI
Wed.—Norma Shearer in ... Feature Preview
Thurs., Fri.—Norman Kerry in ...
Fri.—Country Store
Sat.—Betty Bronson in ... Junior Matinee

CRYSTAL
Wed., Thurs., Fri.—Douglas Fairbanks in "Don Q, Son of Zorro"
Sat.—Sally O'Neill in ... Store

JEWEL
Wed., Thurs.—Richard Dix in ... American"
Fri., Sat.—Anna Q. Nilsson in ... Road"

SUNBEAM
Wed., Thurs.—Ben Lyon in ... Seven Wives"
Fri., Sat.—Hoot Gibson in ... U." Junior Matinee—Sat.

KINEMA
Wed., Thurs.—Colleen Moore in ...
Fri.—Faye Lanphier in ... Venus," Vaudeville
Sat.—Percy Marmont in "Lord Jim" ... Store

RIVIERA
Wed.—Anna Q. Nilsson in ... Road"
Thurs., Fri.—Mary Philbin in ... —Revival
Sat.—Buck Jones in ... Lands" and Clara Bow in ... Junior Matinee

ROYAL
Wed.—Alice Joyce in ... "Peacock Feathers," ... attraction
Thurs., Fri.—Geo. Sidney, Chas. Murray in "The Cohens and the Kellys"
Sat.—Belle Bennett in ...

RED MILL
Wed.—Anna Q. Nilsson in ...
Thurs.—Kenneth Harlan in ... Edge"
Fri.—Colleen Moore in ...

ART

MOON

OPTIC

REGENT

GRAND

LIBERTY

LYCEUM

BANDBOX

HERMOSA BEACH

METROPOLITAN

LONG BEACH

WEST COAST

EGYPTIAN

IMPERIAL

REDONDO

CAPITOL

ART

SANTA MONICA

CRITERION

SAN PEDRO

CABRILLO

WILMINGTON

GRANADA

VENICE

CALIFORNIA

NEPTUNE

OCEAN PARK

DOME

ROSEMARY

WEDNESDAY MORNING

Theaters—Amusements

Metropolitan

ENDS TOMORROW

GEORGE BEBAN

"The LOVES OF RICARDO"

Coming EDDIE

Get in on the Rush

What Rush? ...the Rush to see

MISSION

Season 1926

2500th

MASON

Last 2 Weeks

LOU HOLTZ

STELLA D

Orpheum CLARK

PLAYHOUSE

YOUNG

WILL MORRISSEY MUSIC HALL

MAJESTIC

MARJORIE RAMBEAU

THEY KNEW WHAT

WITH WILLIAM BURRESS

CINDERELLA ROOF

TALLY'S

Theaters—Amusements—Entertainments

...ATERS
...D NEIGHBORHOOD
...TERS, INCORPORATED
YORK
ROSEBUD
BROOKLYN
CASINO
TIVOLI
CRYSTAL
JEWEL
SUNBEAM
KINEMA
RIVIERA
ROYAL
RED MILL
ART
MOON
OPTIC
REGENT
GRAND
LIBERTY
YCEUM
BANDBOX
HERMOSA BEACH
METROPOLITAN
LONG BEACH
WEST COAST
EGYPTIAN
IMPERIAL
REDONDO
CAPITOL
AR...
SANTA MONICA
CRITERION
SAN PEDRO
CABRILLO
WILMINGTON
GRANADA
VENICE
CALIFORNIA
NEPTUNE
OCEAN PARK
DOME
ROSEMARY

Metropolitan — Entrances—Broadway and Sixth St. — where you are made to feel at home
Starts Friday — YES SIR! You'll laugh and be thrilled by this love surprise of — DOUGLAS MACLEAN in "THAT'S MY BABY" — A Paramount Picture
On the Stage VERNE BUCK and His Musical Gang in "NOVELTY REVUE"
Ends Tomorrow — GEORGE BEBAN in "The Loves of Ricardo"
Coming EDDIE PEABODY HE'S MUSICAL DYNAMITE

Get in on the Rush — MILLION DOLLAR THEATRE BDWY AT THIRD — What Rush? ...the Rush to see CHARLIE CHAPLIN "THE GOLD RUSH"
A rushing, roaring riot of fun plus tense drama and thrills.
On the stage Aurora Borealis of girls "NORTHERN LIGHTS BALLET" Ernest Belcher dance creation — 25¢

MISSION PLAY BY JOHN STEVEN McGROARTY
Season 1926 Closes Sunday Matinee, May 23rd
2500th Jubilee Performance Friday Matinee, May 7th, 2:15 P.M.
Mr. R. D. MacLean as Fray Junipero Serra.

MASON — Last 2 Weeks — Mat Today — PATSY — LOU HOLTZ—GLORIA FOY

4th WEEK FORUM — CONTINUOUS BEG. 2 P.M. — MATS. 40¢ NIGHT 75¢ — STELLA DALLAS

Orpheum — CLARK & McCULLOUGH — STAN STANLEY — SIAMESE TWINS — DAISY & VIOLET HILTON

PLAYHOUSE — TONIGHT — SUMMER PRICES 50¢ TO 150 — YOUNG BLOOD

Matinee Today — ORANGE GROVE THEATER — WILL MORRISSEY'S MUSIC HALL REVUE

MAJESTIC — MARJORIE RAMBEAU "THEY KNEW WHAT THEY WANTED" WITH WILLIAM BURRESS AND HARLAND TUCKER

L. A. vs. SAN DIEGO Next TUES. NITE FOR SO. CAL. Fox-Trot Championship

RIN-TIN-TIN in "THE NIGHT CRY"

FLASHES

MOVE SLOWLY

FOX STUDIOS GRADUALLY BEING TRANSFERRED

By Grace Kingsley

We read of the movements of glaciers and that is the way it begins to look about the rate of speed at which these picture studios are moving from present to projected studio locations.

Take the Fox Film Corporation, for instance. Their official home at Westwood is being leisurely built and equipped, and the plans are most interesting, but it will probably be at least a year and a half before the present Western-avenue studios are vacated for the new ones.

The new studio occupies 108 acres in Westwood, between Santa Monica avenue and Pico streets. At present it is equipped with several acres of sets, including two villages for the "What Price Glory" company, a whole section of New York elevated railway with stations, the "Peter Grimm" house and gardens, and some seventeen others. Many scenes are being made at present for Fox productions out there.

The Mix and Jones stables are there also, containing about 300 horses.

The studio grounds contain about $2,000,000 worth of construction altogether.

A steel backing 100 feet high and a treadmill have been erected, the latter to serve for the running of trains, electrically operated, if desired. An electrical plant has already been built.

The administration building is to be one of the largest in the world, covering ground space of about 1000x1000 feet. Work on this is to be commenced shortly.

A huge garden is to be put in covering five acres showing all kinds of flowers and shrubbery. In fact, the new Fox studios are to be one of the show places of Southern California, according to the plans of present officials.

ARTHUR LUBIN WILL PLAY F.B.O. LEAD

It is all set, I understand, although contracts are not yet signed, that Arthur Lubin shall play the leading male role opposite Viola Dana in the F. B. O. production of "Kosher Kitty Kelly."

ARTHUR LUBIN

Just at present Mr. Lubin is making himself beautiful every morning at the Metro-Goldwyn-Mayer studios in preparation for his role of Louis XIII in King Vidor's production of "Bardelys the Magnificent." He is acquitting himself so well in this that it looks as though his screen future is assured. And it looks as though he had graduated from the playing of heavies, too, especially inasmuch as Louis XIII is portrayed in a sympathetic and light-comedy manner.

When Thomas Wilkes's production of "Desire Under the Elms" went to San Francisco, Lubin was scheduled to go with it, but being already cast for the Vidor picture he was unable to go. Therefore, Douglas Montgomery, who played in "The Copperhead" down at the Playhouse, was given the part.

"Kosher Kitty Kelly" is adapted from the stage play of the same name.

And just to finish up the record on Mr. Lubin, we have to report that he will also shortly appear at the Writers' Club in a play, which naturally deserves a story all to itself and about which you may, therefore, read farther down in this column.

Studios on the Move

The Herculean task of moving the First National and Lasky studios is getting along as well as could be expected.

First National units are scurrying around looking for quarters while they await the completion of their new studios.

Colleen Moore, for instance, is to go over to Fine Arts Studio, where, by the way, she began her film career, to make her next picture.

Doug Will Change Its Name

Gallant though he is, Douglas MacLean confesses that it is likely that the title of his next picture will be changed from "Ladies First" to something else. And all because the story has traveled so far away from its title that it no longer seems reasonable to call the picture that. Although you may be sure that the ladies will be by no means last in the story. But what the title will be isn't yet decided. William Beaudine will direct.

DOUGLAS MACLEAN

That picture will be made over at the old Mayer studio near the Selig Zoo and park, the MacLean unit being in the throes of moving from their present F.B.O. quarters.

One reason, indeed, for Maclean moving is because he is figuring to use a number of animals in his picture, which he will be able to obtain handily at the zoo.

And in the meantime Mr. MacLean is busy taking screen tests of young ladies, one of whom is to win the prize of leading ladyship to himself.

Don't forget, either, that the comedian's last picture, "That's My Baby," will go on at the Metropolitan next Friday.

Lillian's Little Sister, Too

Lillian Rich is shortly to go to New York to start a picture for First National.

In the meantime Lillian's little sister, Patricia Rich, has come from England and is working in pictures. She isn't asking stardom at once, either, but is willing to learn all about screen acting as she goes along, working her way up the ladder of fame, just as her beautiful sister, Lillian, did.

Writers' Club Program

I promised to tell you, a while back in this column, all about the next Writers' Club program, and I wouldn't lie to you, as they say in Hollywood.

The next show to be given at that center of art and culture and the gathering place of the gag men, the Writers' clubhouse, on the evenings of the 21st and 22nd, inst., at which time Edward Massey's clever satirical comedy, "Plots and Playwrights," will be given.

This somewhat changes the order of things, since it has been the custom to give a program of four one-act plays.

The cast will be a distinguished one. In addition to Arthur Lubin, those having principal roles will be Donald Crisp, Maude Fulton, Fay Wright, Lloyd Corrigan, Belle Mitchell, Marie Walcamp and Walter Long.

Young Directors' First

It is all set down at the Metro-Goldwyn-Mayer studios that H. L'Abbardio D'Arrast's first picture will be "Maman." This is a French farce.

As you will remember, D'Arrast was for a long time associated with Charlie Chaplin as assistant director and supposedly this apt pupil has absorbed a lot of Chaplin's brilliant ideas and ideals.

Roach Signs Helene Chadwick

Hal Roach certainly seems to be rounding up all the acting talent within reach.

HELENE CHADWICK

Yesterday he persuaded Helene Chadwick to affix her signature to a contract by which she will be featured in a college story. She is to start work in her new role immediately. True to Roach's plan with past pictures, at least two weeks will be spent in the production of the short-reeler.

Miss Chadwick is one of the most popular stars to fall in with the Roach line-up.

When her manager, Demmy Lamson, concluded the agreement late last night, her name was added to a roster that already included Lionel Barrymore, Mabel Normand, Eileen Percy, Lucien Littlefield, Gertrude Astor, Vivian Oakland and others.

According to F. Richard Jones, director-general at the Roach plant, Helene's story will star her in a rôle similar to those she played a few years ago in "Scratch My Back" and "Dangerous Curves Ahead."

Rogell's New One

That rising young director, Albert Rogell, is not to be allowed very long vacations between the First National pictures he is directing for Producer Charles R. Rogers.

AL ROGELL

Rogell has just signed with Sterling Pictures Corporation to direct "Men of the Night," a society melodrama by Florence Wagner, with a brilliant cast headed by Herbert Rawlinson, Lucy Beaumont, Ethel Shannon, Gareth Hughes and Jay Hunt. The picture will be made at Universal City.

According to report, Ken Maynard, the new western star, who played the lead in Rogell's last picture, "Senor Daredevil," created a lot of stir recently when that picture was shown at the recent First National convention in Chicago.

"For Better—For Worse"

Maria Shamshon,

Beauteous and talented prima donna of "Rose Marie," Arthur Hammerstein's production, which is having a successful run at the Biltmore.

BRILLIANT CONCERT BY LUBOVISKI TRIO

Program of Increasing Interest Promises Much for the Future

BY ISABEL MORSE JONES

Taken in its three component parts, the newly re-formed Luboviski Trio is the most promising ensemble assembled here in several years.

It is the right combination of three sensitive musicians,—Calmon Luboviski, violinist; Mischa Gegna, 'cellist, and Claire Mellonino, pianist.

Opening their concert last night at Ebell clubhouse with the familiar Mendelssohn Trio in D minor, the group gave it a reading imbued with a quick perception of its grace and the beautiful pattern of its lacy melody. Gegna displayed the most poise in this work. Not yet do the violinist and pianist play as one. The effect of their striving was too breathless for perfection.

A Norwegian melody of Grieg's was a peaceful interlude interpreted by all three with a reverent regard for the stark simplicity of Nordic expressiveness.

In contrast there followed a "Scintillement" of inconsequent material from the pen of Schmitt. It was brilliantly played.

The triumph of the evening, however, came with the Tschaikowsky Trio, Op. 50. Here the Russian dramatic sense coincided with that flair for story-telling in music possessed in so large a measure by Claire Mellonino. Especially did the pianist shine in the theme and variations. Each variation was a characterization.

The real depth of Tschaikowsky was attributable to Luboviski and Gegna, the vast solemnity of certain impressive moments being effectively contrasted with the delightfully superficial French salon measures.

The trio was greeted by a well-filled hall and the audience was both distinguished and enthusiastic. To be most fully enjoyed in the Ebell auditorium, music should be heard from the balcony.

Comedy Stars Due Next Week at Hillstreet

With a pair of headliners of the first rank, the Hillstreet bill next week offers much that is new in vaudeville. Georgie Price and Harry C. Conley and company share the top-line honors.

Georgie Price, late star of "The Passing Show," will offer a novelty monologue which he calls "What Price Georgie." It consists of songs and stories told and sung in the inimitable Price manner.

Harry J. Conley and his company of funsters will be seen in a company sketch called "Slick as Ever." It has story to it, that of a small-town boy in the city—Conley as the boy is said to be one of the season's best treats.

Lew Reed and Paul La Vere are musicians of rank with their violin, banjo and guitar and experts of the eccentric dance.

Alexander and Santos, Fernandez and Audree and Milanda and Dade complete the acts.

Olga Printzlau's story, "The Miracle of Life," will be featured on the screen with an excellent cast including Percy Marmont, Mae Busch and Nita Naldi.

COMES FROM PARIS TO ENTERTAIN HERE

Dolly Gill

It's Swiss week at Loew's.

Heading the Fanchon and Marco presentation this week at the Seventh and Broadway playhouse, is Dolly Gill, French-Swiss singer and dancer, who comes direct to Los Angeles from the Folies Bergere, Paris. She was a favorite with the American troops during the war.

Mlle. Gill was a French war nurse, and was decorated by the French and American governments for bravery during an air raid behind the American lines.

The second feature on the Fanchon and Marco bill is Zimmerman and Granville, in "Echoes of Switzerland." They are well known throughout the world for their yodeling phonograph records.

A dozen Swiss maidens in Alpine costumes and an eccentric dancing team add still more Swiss atmosphere to the program.

Carthay Center to Have 1600 Luxurious Seats

Sixteen hundred beautiful seats were delivered to the Carthay Circle Theater yesterday morning and today a large crew of men are at work installing them. These seats are the very latest in design and workmanship built to give a maximum of comfort.

Although it has necessitated cutting down the seating capacity of the theater, Fred Miller has instructed those in charge of the seating to install them at a greater distance between rows than any other theater to give plenty of knee room and make it less bothersome to pass back and forth past people already seated.

The Wurlitzer Organ Company also has a large crew at work placing the mammoth organ, and Mr. Miller has engaged one of the best-known organists in the country to preside at the console and work with Carli Elinor and his famous concert orchestra.

Theaters—Amusements—Entertainments

William Tell — PHILHARMONIC AUDITORIUM — MATINEES DAILY AT 2:15 EVENINGS AT 8:15 — POPULAR PRICES

MOROSCO — 2ND LAUGH WEEK — FUNNIER THAN "ABIE'S IRISH ROSE" — She Walked in Her Sleep

Hippodrome Vaudeville Main St. at 4th — MAY McAVOY in "TESSIE" — Siegfried & Co. in "CANNONBALL ODDITIES" — Continuous Daily 1 to 11. Sunday 12 to 11 P. M.

EL PATIO BALLROOM VERMONT AT THIRD ST. — Thursday, May 6 STUDIO ELECTRICIANS' ANNUAL BALL—a gala event with all the stars. Tickets now on sale.

BROADWAY PALACE — 11—Continuous—11 Vaudeville — 7 BIG ACTS OF VAUDEVILLE

Theaters—Amusements—Entertainments

GRAUMAN'S EGYPTIAN HOLLYWOOD — 5 DAYS MORE AND THEN "TAPS" FOR "THE BIG PARADE" — 3 FINAL PERFORMANCES SUNDAY, MAY 9 1·4·8:15 P.M.
NEVER AGAIN WITH SID GRAUMAN'S PROLOGUE — NOT FOR ONE YEAR FOR LESS THAN GRAUMAN'S EGYPTIAN PRICES.

LOEW'S STATE BDWY AT 7TH — DIRECTION WEST COAST THEATRES INC — Seven Rollicking Reels HARRY LANGDON in TRAMP-TRAMP-TRAMP

STARTS FRIDAY — CHARLIE MELSON — THE GREATER GLORY — WITH CONWAY TEARLE, ANNA Q. NILSSON, JEAN HERSHOLT, IAN KEITH & MAY ALLISON — A First Nat'l Picture

CRITERION — ON THE STAGE FRANK ELLIOTT "GANG LAW" — ON THE SCREEN LON CHANEY "OUTSIDE THE LAW"

BOULEVARD — "IRENE" — GENE MORGAN & Orchestra
UPTOWN — "Miss Brewster's Millions" with Bebe Daniels — Dave Good & Uptown Players

ALHAMBRA — NOW MARSHALL NEILAN'S MIKE WITH SALLY O'NEILL, CHARLES MURRAY

BURBANK THEATER Main at Sixth — Biggest Musical Comedy in the West WITH Lee Bud Harrison & Henry Sherr

El Capitan HOLLYWOOD — TONIGHT — SEATS TWO WEEKS IN ADVANCE — CHARLOT'S REVUE with BEATRICE LILLIE • JACK BUCHANAN • GERTRUDE LAWRENCE

HILLSTREET — VAUDEVILLE — PHOTOPLAYS — FLO IRWIN & CO. — BEKEFI & BARSHA & CO. — THE MELFORDS — MOSS & FRYE — FLO & OLLIE WALTERS — ENCHANTED HILL WITH JACK HOLT, FLORENCE VIDOR

BILTMORE — NOW PLAYING — CURTAIN 2:15-8:15 — THE BIGGEST MUSICAL HIT EVER PRODUCED IN AMERICA — ROSE-MARIE

A Romance of the WHITE WAY — FIGUEROA AT SANTA BARBARA ST. — Biggest Laugh Ever Produced
LOUISE DRESSER IN ARTHUR STRINGER'S "FIFTH AVENUE" — CHARLIE CHAPLIN in "A DOG'S LIFE" JACK LAUGHLIN REVUE
COMING SATURDAY DOLORES COSTELLO in "BRIDE OF THE STORM"

EGAN THEATER — Last Week — WHITE COLLARS

RIALTO — MATS 25c — NOW PLAYING BEBE DANIELS IN "Miss Brewster's Millions"

NEWS OF SOUTHERN COUNTIES

DIGNITARIES OF CHURCH TO MEET

Episcopals to Hold Synod at Long Beach

Delegates Present from States of Pacific Coast

Prominent Laymen Have Part in Program

By a "Times" Staff Correspondent

LONG BEACH, May 4.—The highest dignitaries of the Episcopal church on the Pacific Coast, from Alaska to the Mexicon border will assemble here tomorrow morning for the Pacific Coast Synod, to be held at St. Luke's Church. For the first time in its history the Episcopal diocese of Los Angeles will be the host to the synod, Long Beach having been selected as the gathering place.

Delegates, including bishops, clergymen, lay members and members of the women's auxiliaries of the church, are arriving in Long Beach to be present at the opening conference tomorrow morning. The first delegate to register was Mrs. Julia Morgan of Honolulu, representing the women's auxiliary of the Hawaiian Islands, a personal representative of Right Rev. Bishop John Le Mothe.

Prominent among the dignitaries attending will be the Right Rev. Bishops Louis C. Sanford of Fresno; W. Bertrand Stevens, Los Angeles; Joseph H. Johnson, Los Angeles; Walter T. Summer, Portland; William R. Remington, Pendleton, Or.; Arthur Huston, Seattle; Arthur W. Moulton, Salt Lake City; Middleton S. Barnwell, Boise, Idaho; Edward L. Parsons, San Francisco; Walter Mitchell, Phoenix; Edward M. Cross, Spokane; Thomas C. Darst, Wilmington, N. C.; W. Graves, Shanghai, China.

The Los Angeles diocese, acting as host, has on its committee, the Right Rev. Joseph E. Johnson, bishop of Los Angeles; Right Rev. W. Bertrand Stevens, bishop-coadjutor of Los Angeles; Rev. Perry G. M. Austin, rector of St. Luke's Church, Long Beach; Rev. C. R. Barnes, Pasadena; Rev. Edwin T. Lewis, Whittier; Rev. George F. Weld, Montecito; Howard L. Davies, Long Beach; H. H. Duryear, C. M. Gair, Mrs. Spencer R. Smith of Los Angeles; Miss Helen M. Gill, president of the diocesan woman's auxiliary, Pasadena; Mrs. George Eccles, Los Angeles, secretary.

Features of the synod will be the opening service at 10:30 tomorrow morning at St. Luke's Church, Atlantic avenue and Seventh street, consisting of a choral celebration of the Holy Eucharist with the bishops in the resplendent ecclesiastical robes of the church; the meeting of the house of bishops at 4 o'clock tomorrow; a conference on Christian healing on Thursday morning; the annual banquet at the Hotel Virginia Thursday night and the gigantic missionary mass meeting at the Municipal Auditorium on Friday night.

Meetings of the women's auxiliary, Daughters of the King, Young People's Fellowship Society, Girls' Friendly Society and other joint organizations, together with social events for the women delegates, are also scheduled.

"The aim of the convention of the Episcopal church to be held in Long Beach from Wednesday to Sunday is purely spiritual," said Rev. Perry G. M. Austin, rector of St. Luke's. "The spiritual leadership of the church, the bishops, the clergy and the laymen chosen from the wide region of the Pacific seaboard, meet each year for one purpose, to further strengthen the spiritual foundations of our growing western empire.

"One specific problem that will confront the synod will be a complete survey of the different racial groups within the Pacific region, for instance, Japanese, Chinese, Slavs and others. The synod will be confronted with the question of how this Anglo-Saxon church may minister to them definitely, strengthen these people in their intelligent loyalty on Christian citizenship. The great public mass meeting on Friday night should demonstrate to Southern California the interest of the Episcopal church in its own methods or particular church point of view, but is the object of all our Christian desires, namely, the Kingdom of God. For, after all, the issue now confronting the American people is not which church, but which standard, the spiritual or the material," Dr. Austin said.

CULVER TO TALK TO VALLEY REALTY MEN

[LOCAL CORRESPONDENCE]

SAN FERNANDO, May 4.—A get-together meeting of all the realty boards in San Fernando Valley will be held in the Porter Hotel on Thursday night, beginning at 6:30 p.m. The San Fernando Realty Board will be host. The evening will be spent in a discussion of present realty values in the valley and various problems connected with the business. Harry Culver, president of the California Real State Association, will be speaker of the evening. Real estate men from Van Nuys, Tujunga, Glendale, Pasadena, and other towns in this section will attend the session.

SHIPS FIRST PEACHES TO LOCAL MARKETS

[EXCLUSIVE DISPATCH]

VISALIA, May 2.—Declared to have been the first shipment of the season from the San Joaquin Valley and probably for the State, peaches started yesterday from the Red Banks Orchard Company house east of here to Los Angeles and San Francisco markets. This shipment was six days earlier than the first shipment last season, being declared due to the unusually fine spring weather conditions which have prevailed in the county.

Supt. W. A. Squires of the company states there will be a fine crop of high quality early peaches on the orchard's holdings this season.

SNAKE BITE IS FATAL TO SMALL BOY

Death Comes After Long Fight by Physicians to Save Victim's Life

[LOCAL CORRESPONDENCE]

GLENDALE, May 4.—James Bissell, aged 4, the only son of Mr. and Mrs. Harvey Bissell of La Crescenta, died in the Glendale Research Hospital late last night, as the result of the bite of a rattlesnake, after five doctors had battled for almost twelve hours to save the child's life.

The boy was bitten on the leg yesterday afternoon while he was playing near his home, when he stepped directly in front of a huge rattler that was basking in the sun. The screams of the child brought his mother, who immediately hastened to the office of Dr. E. L. Wemple, at Verdugo City, where first aid treatment was administered, and he was then rushed to the Glendale Research Hospital.

His father, who was in Los Angeles on business, was notified of the accident to the child and at once secured additional medical assistance and the five doctors began the fight for the child's life that ended at midnight, when he died. Funeral services were held this afternoon at Forest Lawn Memorial Park and cremation followed.

Suit to Quiet Mexican Grant of Ranch Land

[EXCLUSIVE DISPATCH]

VENTURA, May 4.—Two hundred acres of the famous old Rancho Guadalasca, near Point Magu, is the object of a suit to quiet title being pressed by Thornton Broome against Charles Lantz, and the whole "Doe" family, which is being heard before Judge Merle Rogers of the Superior Court of Ventura county.

Broome bases his claim to the property, which was owned by his father since 1880, on a patent issued to Ysabel Yorba, in 1813, confirming the original Mexican grant, and duly surveyed at that time. Lantz claims title to a piece of triangular shape south of Sycamore Canyon, to which he was given title in 1914, by the Federal government, following a survey by William Lightfoot, an engineer, in 1910, when he altered the lines of the original survey made by Engineer Stowe many years ago.

Constant clashes over the admittance of a dozen maps and documents as evidence, and repeated bickering between the attorneys prevented much testimony being given by County Surveyor Charles Petit, who was on the stand today. Broome is represented by Charles Blackstock of Oxnard, and by Drapeau, Orr and Gardner, of Ventura, while Lantz is represented by W. P. Hyatt and F. C. Huber.

Auto Maker is Dead at Home in Crown City

By a "Times" Staff Correspondent

PASADENA, May 4.—William C. Rowley, for many years a winter resident of this city and former automobile manufacturer of Detroit, died early today at his new Pasadena home, 145 Columbia street, after an illness of several weeks.

Mr. Rowley was widely known in the automotive world and in railroad circles. Until retirement from active business a few years ago, he was vice-president of the Federal Truck Company. Before he entered the automobile business he was for forty years general freight agent of the Michigan Central Railway, with headquarters at Detroit.

Mr. and Mrs. Rowley had been coming to Pasadena each winter for many years, stopping at the Hotel Maryland when, last fall, they decided to make this city their permanent home, and purchased the Columbia street residence.

He leaves his wife, Mrs. Carrie B. Rowley; his mother, and a brother, Frank B. Rowley, of Minneapolis. Funeral arrangements have not yet been completed, and will be announced tomorrow.

UNIONS DEMAND INCREASED PAY

[EXCLUSIVE DISPATCH]

SANTA BARBARA, May 4.—The long-expected move on the part of labor unions to demand increased pay was made in letters sent to contractors today by Councilman Jay Smedley, who also is business agent of the Santa Barbara Building Trades Council.

In the letter Smedley asserts that ninety days from May 1 sheet metal workers will demand an increase of from $9 to $10 per day; stone masons, $9 to $10; iron workers, $8 to $9; hod carriers, $8 to $9, and all building laborers from $4.50 and $5 to $5.50 flat.

He asserts that "we are open for negotiations on the above subject."

Contractors have as yet taken no action, but the force of open-shop labor is increasing in Santa Barbara. Some of the largest buildings are now being constructed by nonunion labor and others are in sight.

YOUTH UNCONSCIOUS AFTER MAKING DIVE

[LOCAL CORRESPONDENCE]

VAN NUYS, May 4.—Raymond Wilson, well known here, was injured in an accident while at Lake Elsinore, when he struck his head on a submerged piling following a dive from a boat. At the time he apparently suffered no injury. Within two hours he fell unconscious. A doctor called attributed the youth's condition to a clot of blood on the brain, formed by the force of the blow. Young Wilson is still unconscious. Doctors state he will recover as soon as the blood clot and the concussion wear away.

HAS A RIGHT TO ASK FAVORS

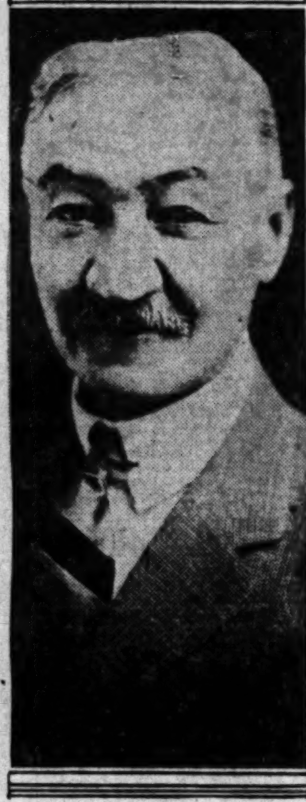

Horace Fine

Newspaper Man Candidate for County Office

[EXCLUSIVE DISPATCH]

SANTA ANA, May 2.—After working for thirty-seven years for Orange county as a public-spirited private citizen, Horace Fine, veteran newspaper man of Santa Ana, has, for the first time, decided to ask the opportunity of serving Orange county in an official way.

Announcement of his candidacy for the office of county treasurer will be formally made by Fine this week.

In his capacity as newspaper man, Fine has for many years been identified with all public movements of importance. Meetings and conferences on all public questions in all parts of the county have inevitably found him in attendance as representative of the press.

One of the results has been the building up of a wide acquaintance in every district. Another has been the perfecting of a familiarity and knowledge on his part as to the various problems and interests of Orange county.

Fine has served on innumerable semiofficial bodies and has always been prodigal of his energy and talents in the interest of any movement for public good. His years of quasi-official experience have fitted him eminently for the post he seeks and has besides, qualified him to ask public support in his campaign, his friends believe.

Besides winning a reputation as a successful newspaper man, Fine is also known as a successful business man, and owns extensive property holdings in Santa Ana, where he resides with his two daughters.

"In entering the campaign for County Treasurer," said Fine today, "I have no criticism to make of my opponents. I base my claim for support of the voters upon my long experience and close knowledge of public affairs, and the years of work I have freely and gladly contributed to the county, without previous request for reward."

WILD DUCK HATCHES BROOD IN CLUB LAKE

[LOCAL CORRESPONDENCE]

ENCINO, May 4.—A flock of wild mallard ducklings are the center of interest at the Encino Country Club. About four months ago a pair of wild ducks flew into the club lake and decided to make it their home. Later a nest was made in the rushes at the side of the water. Yesterday the ducklings made their appearance, the mother duck taking her brood on its first cruise about the lake, much to the amusement of those who have been watching the hatching of the eggs. After the short swim, the old duck and the young ones went back into the rushes again. It is probable all of them will decide also to take up permanent residence in the lake.

RANCHERS PROTEST TO OFFICIALS

Angered Because Suits Against Gun Clubs Are Not Prosecuted

[EXCLUSIVE DISPATCH]

SANTA ANA, May 4.—At an angry conference today between a delegation of ranchers and Dist.-Atty. A. P. Nelson, resulting when the gun club trials for asserted waste of water were postponed to May 20, hot incriminations were voiced, the lie was passed and open threats of recall were made against the official.

Aroused by postponement of the water cases, the ranchers visited Nelson's office and demanded an explanation. Nelson explained that at the request of the farm bureau directors, made through Secretary A. M. Stanley of the bureau, the trials had been postponed until after a meeting between the farm bureau directors and its water conservation committee.

The water conservation committee, it was understood, had desired to report upon a plan to compromise the water situation with a committee representing the gun clubs. In this way, said Nelson, it was felt that less water would be used by the gun clubs. They could easily evade the present law, he said, though at the present time they have violated it and could be prosecuted.

Nelson said that he intended to prosecute the cases unless the farm bureau recommended that they be dismissed. Several members of the delegation expressed the suspicion that the cases would never be prosecuted, and criticised the District Attorney for paying attention to Stanley. H. E. Carner was among the most open critics of the District Attorney. He declared that the last grand jury had investigated the gun clubs and had incorporated in its report a recommendation for prosecution. This, he declared, was being ignored, and he questioned the right of the farm bureau, the District Attorney or anyone else to disregard the grand jury's wishes.

An open clash came between Carner and Nelson when Nelson intimated he knew what was behind the whole fuss being raised about the gun club cases. Carner apparently knew what was coming, for he flared up and challenged Nelson to "spit it out." Nelson did so.

"The fact is," he told Carner, "that the Ku Klux Klan is behind all this, and is trying to get something on me."

"That's a lie," Carner roared, shaking his finger at Nelson. Other members of the delegation at the same time voiced their violent disapproval of the charge. Some of them disclaimed any connection with the Ku Klux Klan.

"I belong to the Klan and I'm proud of it," said Carner, still trembling with rage, "but that is a lie, just the same. The Klan has nothing to do with this matter."

"Let's get out our petitions for a recall," shouted W. C. Mauerhan, another leader of the delegation. "That's a slander against all of us."

Prompt Action Saves Valley From Damage

[EXCLUSIVE DISPATCH]

VENTURA, May 4.—The prompt action of George C. Henley, Sespe Canyon rancher, probably saved the canyon from a serious, if not devastating flood, when a landslide blocked Sespe Creek, one of the largest waterways of the county, and Henley led a crew of men who won a race against the impounding water and cut a spillway over the blockade, relieving the weight, and preventing the dam from bursting, flooding the canyon below, it became known today.

The slide occurred during Sunday night or early Monday morning, possibly caused by an earthquake early Monday, and was discovered shortly after sunrise by Henley, whose prompt action relieved the force of the pent-up waters. The muddying of the stream prevented fishing during the day. Sespe Creek is one of the best trout streams of the county, and is near the famous resort of Wheeler's Hot Springs.

SEND REMAINS HOME

By a "Times" Staff Correspondent

PASADENA, May 4.—The body of Richard Brandon Bullis, formerly of the Ambassador Hotel, Los Angeles, and son of Elmer Bullis of Chicago, vice-president of Lord & Thomas, national advertising agency, is being taken to Chicago for burial by Don Belding of Los Angeles, who left here today. Young Bullis was killed two days ago when he fell into a canyon in the Arroyo Seco while on a hiking trip.

TO WORK AT KRAMER

First Excitement of Gold Rush Over, Actual Production of Precious Metal Has Begun

[EXCLUSIVE DISPATCH]

SAN BERNARDINO, May 4.—Kramer Hills has gone to work. The rush of the curious throngs at end, miners are at work with air drills in half a dozen shafts, taking out gold ore.

Mining corporations have installed equipment for handling the ore—drills, compressors and power hoists. And out across the hills scores of prospectors are swinging picks and shovels.

No ore has yet been shipped to the mill, but the Randall Mining Corporation, operating the original "discovery hole," will erect a mill on its property within a few months. Miners are now working on the seventy-foot level in the shaft and on the 100-foot level cross-cutting in four directions will begin. Miners at Kramer Hills declare that "pannings" taken from the ore on the seventy-foot level are richer by many dollars than the pannings that started the rush into the barren desert hills.

The Randsburg Association, Walters & Johnson and Silver Basin outfits, all operating within a few hundred yards of the discovery shaft, have likewise installed air compressors and are working with air drills. In fact, there has been more actual mining within the past week than during all the previous period in the brief history of the field.

Engineers of the corporations at work at Kramer Hills are enthusiastic over the outlook for the camp and assert that the State's richest gold and silver camp may be established in the district. Silver in paying quantities has been found at the deeper levels.

On the town site, however, there is yet the color of a western boom town. A row of wooden structures has arisen; two dance halls attract the idle and the curious, although there is a noticeable scarcity of the fair sex for the dancing. Water is sold at 4 cents a gallon and restaurants are doing a profitable business.

But the miners have gone to work.

MEANS TO MANAGE BREAKERS CLUB

Tom Means

Veteran Heads Organization at Beach City

[LOCAL CORRESPONDENCE]

SANTA MONICA, May 4.—Tom Means, for twenty years manager in the Fred Harvey system of eating-houses, has been named manager of the Breakers' Club of Santa Monica, according to announcement today by Harry L. Lewis, president of the club.

Means, according to plans of President Lewis, will take over the management of the clubhouse on the beach immediately, and install the system which has made him so well known in restaurant and club work.

He comes to Breakers' Club from Parkridge Country Club and Swimming Club, but prior to that position managed the Adolphus Hotel in Dallas, the Marysville Country Club in Marysville, Mo., and other places of similar nature.

State Officials Tour Highways in Special Car

[EXCLUSIVE DISPATCH]

REDLANDS, May 4.—Motorists who were "wise" drove sedately over the fine boulevards of this section today and tonight, for they were being patroled by the first squad car of the State Department of Motor Vehicles to enforce some of the laws being violated. Those who had not had their lights tested suffered most, as dozens of them were held up and asked to show their headlight adjustment certificate, and failing to do this, were cited to court.

The squad, traveling in a fully equipped office with a six-tube radio set in order to keep in direct touch with the headquarters in Los Angeles, consists of Inspectors George Gilroy, Russell Emmett, A. J. Ford and Dave Curjon. Several days and nights will be spent in this county assisting Traffic Chief Jay Boone and his men.

From here the truck will go south to the Mexican line by way of Imperial then back to Los Angeles, and then north to the Oregon line.

District Sues San Diego for Water Rights

[EXCLUSIVE DISPATCH]

SAN DIEGO, May 4.—The La Mesa irrigation district today filed an injunction suit against the city of San Diego to prevent construction of El Capitan pipe lines and installation of pumps to take water from the San Diego River. Bonds for the project were sold by the city yesterday and Shelley J. Higgins, City Attorney, this morning was engaged in preparing a contract with the Western Pipe and Steel Company for doing the work.

The irrigation district's petition asserts that the proposed pumping by the city at the "Riverview tract" would render valueless the pumping project of the irrigation district by tapping the underground flow of water in the river basin. In addition it is asserted that the district's engineer has advised the directors that at least 1,000,000 gallons a day would be obtained by the district's pumping project.

Such injunction suit was threatened recently when counsel for the district offered a compromise proposal concerning division of the San Diego River waters which was turned down by the city.

LOSES TWO OF THREE MUNICIPAL POSITIONS

[EXCLUSIVE DISPATCH]

HUNTINGTON BEACH, May 4.—W. R. Wright last night resigned as City Controller and his resignation was accepted by the City Board of Trustees. Wright was removed from the office of city gas superintendent by the newly elected Board of Trustees last month. He is also City Clerk.

Several applications were read for the office of City Engineer, which was declared vacant last month by the new Trustees. The position will pay $200 a month. Applicants included George H. Stofalt, former government engineer at the Island of Guam; Kenneth L. Godso, Montebello; F. G. Davis, El Segundo; Jack Colvin, Huntington Beach, and R. H. Hayward, Long Beach.

GARBAGE WAR ON AT RIVERSIDE

Resident Scavenger Resents Giving of Contract to Man from Los Angeles

[EXCLUSIVE DISPATCH]

RIVERSIDE, May 4.—The garbage war which has been furiously raging in Riverside for several days reached an apparent climax today with the issuing of an ultimatum by L. E. Hutson, former city scavenger, to Frank Hamo of Los Angeles, recently awarded the municipal garbage contract by the City Council.

Hutson sent Hamo a letter, copies of which were handed to Mayor Jarvis and the City Council, ordering him to cease attempts to collect garbage which Hutson regards as being in his own particular jurisdiction. In support of this contention Hutson asserts he has private contracts.

"If you continue to remove garbage from these receptacles, I shall have to take such action as I deem best against you," Hutson's letter declared. Following the receipt of this letter Mayor Jarvis announced that he favors taking "drastic measures" against Hutson.

"We have promised Hamo all the protection it is in our power to afford," the Mayor said, "and we mean to abide by our agreement with him."

Another angle to the controversy has been provided by members of the Woman's Club. They demanded that the Council install an incinerator, doing away with the present methods of garbage disposal. When Council refused to do this they threatened to form an organized garbage boycott against Hamo.

SMITHS IN LEAD

HUNTINGTON PARK, May 4.—As usual, the name of Smith takes the lead in the new City Directory of Huntington Park and Walnut Park. This name appears in the new book ninety times. The given names of five is "John." To be found in the directory are Smith, Smythe, Schmitt, Schmid and Schmidt.

SAYS HIS DISMISSAL IS UNJUST

Superintendent of San Diego Schools Quits Post Under Protest

[EXCLUSIVE DISPATCH]

SAN DIEGO, May 4.—Despite his protests against removal by the school board, H. C. Johnson, city superintendent of schools, will end his duties here in that capacity July 1, when his place will be taken by Edward D. Roberts, assistant superintendent of Cincinnati schools.

Unanimous choice of Mr. Roberts was announced by the school board last night and, upon hearing the members' decision to oust him, Johnson declared the action was "unjust and a calamity." He appealed to them to give him a contract for one more year and "then let the public express its opinion of his fitness at the school elections next spring."

In answer to Johnson's assertions that he had received no advance notice of his contemplated removal, Edward Hastings, president of the board, replied that a year ago Mrs. Lena Crouse, then head of the board, had sent word to Johnson that he would not be re-elected. In face of the resentment shown by Johnson at his removal the motion for Roberts's election to the office was reread, and when the roll was called every member of the board voted "aye."

Roberts was selected from thirty-six applicants for the post and is said to be especially well fitted to carry on the school work here. He has been assistant superintendent of Cincinnati schools for the last fourteen years.

GOES TO NEW YORK

By a "Times" Staff Correspondent

PASADENA, May 4.—Mrs. Mal St. Clair left here today with her parents to join her film-director husband in New York. Mrs. St. Clair's parents are Mr. and Mrs. George L. Andrews of 1043 Atchison street, Pasadena. They left on the Santa Fe Limited.

•LOS ALTOS•

INDIVIDUALLY OWNED APARTMENT-HOMES

Dine at the LOS ALTOS APTS.

THE LOS ALTOS APARTMENTS is pleased to announce the opening of its new dining room to the public, under the direction of the management.

The character and surroundings of the Los Altos have made it possible to provide an exceptionally home-like atmosphere.

Luncheon, Afternoon Tea and Dinner will be served between the hours of 12-2; 3-5 and 5:30 and 7:30, respectively.

Both a-la-carte and Table d'Hote service will be provided and all food will be prepared in our own kitchen. Special attention will be given to the quality and to the character of service.

SPECIAL APARTMENTS TO LET

Several owners of these apartments, who purchased for investment purposes, are holding them for lease. Full information furnished or request.

MAYO-WRIGHT PROPERTIES, Inc.

LUTHER T. MAYO and PRESTON S. WRIGHT

Owners and Builders

4121 WILSHIRE BLVD. Tel. DRexel 8881

LOS ANGELES, CALIF.

NEAL ELDER, Sales Manager. MRS. BLANCHE BRYSON, Hostess

WILSHIRE BOULEVARD AT BRONSON

•LOS ALTOS•

The HAZELTON Welte-Mignon

The Hazelton piano has stood high in the regard of fine old American families for three-quarters of a century. Its deep, rich tone is full and resonant. Its construction makes it beautiful. It is essentially a piano of highest quality.

In the combination of the Hazelton Piano and the Welte-Mignon* Reproducer, you will possess the ultimate in musical excellence. The Welte-Mignon was the first reproducer to be pronounced perfection by great artists, and it is still so regarded.

*Come in and let us give you a private demonstration of the Hazelton Welte-Mignon**

Martin Music Co.

734 So. Hill St. TR. 9621

Hazelton Welte-Mignon* Grands

From **$2175** *Up*

Hazelton Grands

From **$1050** *Up*

Convenient Terms If Desired

Licensed under the original Welte-Mignon patents.

BOYS BOOK CENSORS TODAY

Pupils will Pass on What Modern Youth Must Read; Run City and Courts Tomorrow

"The Boy and the Book" might entitle today's page in the chronicle of International Boys' Week for this is "Boys' Day in the Libraries." Approximately 40,000 of them will assume for the day a critical attitude toward contemporary literature and through a unified program of discussion, interrogation and entertainment will express themselves on what, to them, constitutes the most interesting and worth-while reading.

The program for boys' day in libraries, directed by Mrs. Gladys S. Case, has been designed to reach every reader of books from the students of the elementary schools to the community patrons of branch libraries.

The first program is for all elementary schoolboys from the fifth grade up. Ballots will be distributed among the youths on which they will express their desire to read a certain type of book—western, romantic, Indian, adventure, mechanical, etc. These ballots will then go to a council of boys who will recommend books for reading, enumerating the advantages and disadvantages of the book.

The junior and senior high-school boys will, through questionnaires, be asked to outline standards for contemporary magazine editing.

Tonight, beginning at 7:30 o'clock, the branch libraries of the city will present musical, literary and dramatic programs for the parents of the boys.

Tomorrow, boys' day in citizenship, will for most of Los Angeles' future male citizens be the big day of the week. It marks the occasion on which twenty-six boys will sit as city and county executives and as judges of the municipal courts.

Yesterday was boys' day in industry and 600 of them actually assumed executive and administrative positions in the industrial and commercial centers of the city.

Boy Scout day of Boys' Week was celebrated by the American Legion at a luncheon yesterday at the Broadway Department Store, at which time a number of Legion leaders, who are also active in Boy Scout affairs, were decorated with Tenderfoot Scout pins.

GETS ARMY DETAIL

Notwithstanding the fact that details have been taken away from some of the military schools because of the need for the officers in their regular lines of work, Congressman Swing, has been successful in obtaining the detail of an officer to the San Deigo Army and Navy Academy, Pacific Beach. Col. Thomas A. Davis, president of the academy, has been informed that Maj. James W. Peyton, now on duty with an R. O. T. C. unit at Dallas, has been recommended.

CAFE NOTES

Next Tuesday evening has been chosen for the formal opening of Louis Spielman's new Club Royale, it was announced yesterday by Mr. Spielman. A dinner-dance will be given to celebrate the opening, featuring one of the best shows produced in a Los Angeles cafe, it was announced. It is none other than David Murray's Revels, with David Murray and Hilda Lee appearing in person. They will be supported by a brilliant all-star cast, including Nora Schiller, famous "blues" singer; Ernst Morison, tenor; Maurice Leaf, ukulele a la Russian; Peggy Chamberlin, dancing comedienne; Ross Heines, dancer, and the famous Murray's Manikins.

The new Club Royale, formerly the Nightingale Cafe, on Washington Boulevard in Culver City, will be one of the most distinctive and novel cafes in Los Angeles, it was stated.

Henry Halstead and his Victor Recording Orchestra, which achieved fame for their rendition of jazz dance music in San Francisco, will make their debut the night of the 12th inst., in Miller's Cafe Lafayette, according to an announcement just made by Harry M. Miller, proprietor of the Wilshire district restaurant.

After a lively exchange of telegrams, Miller signed Halstead and his musicians for a limited Los Angeles engagement at the conclusion of their appearances in the St. Francis Hotel and Tait's restaurant in the northern city, in keeping with his policy to feature for his Angeleno patrons star aggregations from all parts of the country. Halstead is internationally known through thousands of phonograph records made by his orchestra.

That cafe patrons are as keenly appreciative of the operatic rendition of songs as theater visitors is indicated by the reception accorded Dewey Leonard Johnson, known as the "African Caruso," who is headlining the entertainment in Lyman's Cafe Alabam', according to Mike Lyman.

Featuring selections from "Il Pagliacci," which first attracted the attention of Paul Whiteman and led to his New York musical education, Johnson is being besieged with requests to sing selections from other operas, Lyman states.

The "African Caruso" is appearing in connection with the "Black Bird Revue of 1926," which features Carolynne Snowden and her aggregation of thirty "Creole Cuties."

Edith Roberts, the well-known film actress, will be the guest of honor at the Hollywood Montmartre this evening, when Eddie Brandstatter, owner of the cafe, will celebrate "cinema night" in honor of the film folk of Hollywood. Miss Roberts will act as judge of the fourth of the series of new Montmartre dancing contests, and will award the Montmartre trophy to the couple winning the contest.

Prof. Moore, leader of the Montmartre orchestra, is arranging a special musical program in honor of the occasion and will again provide an impromptu series of vaudeville acts, which are proving to be very popular with the cafe patrons.

Many film celebrities are making reservations for the evening.

Anglers at Big Bear Lake, with their well-known ravenous appetites, need have no fear of going hungry during the fishing season at that lake. Gerome's dining room at Brown's Samarkand Resort on the north shore is becoming famous for its satisfying repasts.

Meals are served at all hours and anglers may bring in their catches and have them cooked to suit their tastes.

An added convenience is the presence of Jack Edwards's boat landing.

The Wanda Hathaway Revue opened at the Greenwich Village Cafe in Hollywood last Saturday with an entrancing array of beauties, costumes and entertainment.

A clever dancing sextette is featured along with ensemble numbers, both novel and pleasing.

Fay O'Neil in specialty dances, Sally King, blue singer, and Honda Hathaway are aiding the success of this production. Cafe patrons seeking something a little different will find the Greenwich Village a charming place.

Proving the most popular show the Plantation has ever had, the Springtime Revue will start its sixth week at the Washington Boulevard cafe on Saturday night. The third edition of the show is now playing. Featured in addition to Jack Klein, the singer-producer, are Bonnie Adair, formerly of Gus Edwards's Revue; Patsy Hammer, recently of the Rainbow Gardens, Chicago, and Babette Barker, English comedienne. A beauty chorus and Roy Ingraham's Orchestra augment the program.

Tommy Jacobs's Lodge on Washington Boulevard at Culver City is featuring a select array of entertainers with musical numbers by Dave Schnell's Orchestra.

Included in the list are Irene McKinney, blue singer; Claire Leslie, songs; Carson and Larson, dancing team; Mell Calish and George Lloyd, entertainers.

The popularity of this cafe is evidenced by its ever-widening circle of patrons.

JAPANESE JOURNALS FORM ASSOCIATION

Word was received from Tokio yesterday by Japanese Consul Ohashi that eight leading Japanese dailies including Tokio Asahi, Osaka Asahi, Tokio Nichi-Nichi, Osaka Mainichi, Hochi, Jiji, Kokumin and Chugai have recently organized a large news agency named The Japan Press Association, combining all existing agencies. The association has been designed to facilitate the distribution of international news in and out of Japan by increasing special correspondents in foreign countries and by keeping close relations with foreign organizations of the kind.

TIMES COLLECTION BOXES

...located in lobbies of 44 principal downtown office buildings. Want-ad copy ...be deposited in them up to 6:30 p.m. for publication the following morning in ...world's largest want-ad medium.

Ethel Barrymore

Two flavors to choose from

THE delicate, elusive flavor of the new *Pale Dry* Clicquot has brought it into instant favor. The famous *Golden* Clicquot is a particularly invigorating, gingery drink, the most popular of all bottled beverages the nation over. Choose to suit your individual taste; both are equally generous in size, and both equally reasonable in price. The Clicquot Club Company, Millis, Massachusetts.

MISS BARRYMORE, one of the most distinguished of living actresses, belongs to a family that for three generations has notably graced the American stage. Away from the footlights, she is just as charming as when she is the heroine of a Barrie play, and to share her hospitality is a privilege.

Miss Barrymore serves and drinks Clicquot Club Pale Dry Ginger Ale. She says:

"I find the Pale Dry Clicquot Club a delightful drink. The flavor is delicate in the extreme—an intriguing taste. After the intense strain of a night's performance, Clicquot is most refreshing."

Clicquot Club

GINGER ALE

TWO FLAVORS: "PALE DRY" AND "GOLDEN"

10-Day Tube Free—Mail Coupon

Mother—

Be sure you get Pepsodent for child's teeth and gums

DO you want your child to have prettier teeth now, and better protection from serious tooth and gum troubles all through later life?

Mail the coupon then for a 10-day tube of Pepsodent, free. See what the world's leading dentists urge mothers to use as science's latest attainment in tooth and gum care.

Film . . . what it is
The enemy of teeth and gums

You will notice a film on your child's teeth. That's a frequent danger sign—an invitation for tooth and gum troubles. The same stubborn film that you can feel by running your tongue across your own teeth.

Mere brushing won't do. You must combat it. Ordinary dentifrices won't fight it successfully.

Film is the greatest enemy of tooth health. It clings to teeth, gets into crevices and stays. Germs breed in it and imperil both teeth and gums. The acid that leads to early decay forms. Old-type methods failed to combat it. So men of science engaged themselves in discovering an effective combatant—one new and different.

It removes that film
And Firms the Gums

Now in Pepsodent, two new combatants are embodied—combatants approved by highest dental authority. It curdles the film, gently removes it; then firms the gums. It keeps the teeth whiter, cleaner, more sparkling. It is the modern scientific method for better tooth protection. Insist upon it. Get a tube today. Mail the coupon.

FREE Mail this for 10-Day Tube to Pepsodent

The New-Day Quality Dentifrice
Endorsed by World's Dental Authorities

THE PEPSODENT COMPANY
Dept. A-2069, 1104 S. Wabash Ave.
Chicago, Ill., U. S. A.

Send to:

Name ____________________

Address ____________________

Only one tube to a family. 2069

"Instinctively this pen is their choice"

THERE is something about the Swan Eternal Pen which makes men who do big things instinctively take a liking to it. There's a sort of quiet elegance to it. It feels so comfortable in the hand—never clumsy! And it writes so faultlessly, flows so evenly. . . .

Perfect adjustment does that. Sheer skill and care in the making. For a Swan Eternal Pen is fashioned as jewels are, with the same precision, the same absolute accuracy. Most of the craftsmen who make Swan Pens have been at this work for from twenty to fifty years.

Every Swan Eternal Pen must pass the most rigid tests before it is permitted to leave the factory. As a result, they last a lifetime, serving faithfully, unfailingly, year after year. All high-grade dealers stock Swan Pens. Try one today. Prices: $5, $7, $9.

Swan ETERNAL PENS—PENCILS
Perfect in Performance

H. S. CROCKER CO., INC.
Los Angeles, Distributors

Pacific Coast Flyers En Route East for Aerial Gun Competition

Two Planes Carrying Four Men from Crissey Field, San Francisco, are en route to Langley Field, Va., to take part in the annual bombing and aerial machine gun matches in competition with planes and men from all regular United States army air stations. The planes in which the Crissy Field flyers will make their bid for supremacy are equipped with machine guns, drop sights and bomb racks. At left (above) are Lieuts. Benton and Haynes and two sergeants who accompany them; at right, the same officers with one of their machine guns. (P. & A. photo.)

Several Tons of Charging Malignity, known to African jungles as the rhino, is pictured above shortly after its last mad rush had been made at Oron (above,) American sportsman, in British East Africa. Oron and his have just returned to the United States after exploring parts of Africa white men have never set foot before. (P. & A. photo.)

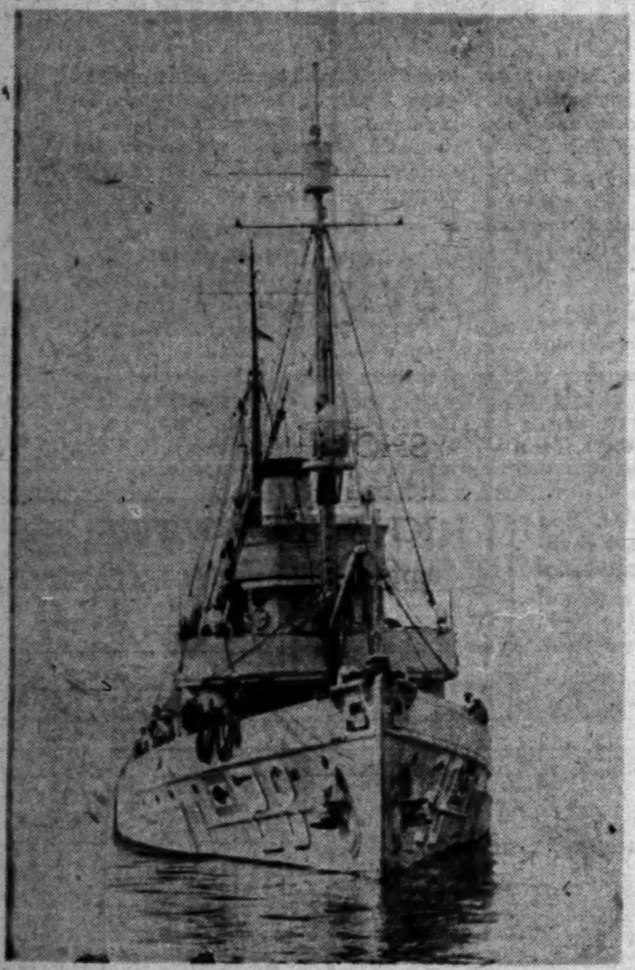

A Stern Battle with the Sea for the hulk of the sunken submarine S-51, which proved a death trap for officers and men of its crew when it went down last fall off Block Island, is under way. The S.S. Falcon (above) succeeded in locating the hulk and efforts to raise her have been started. (P. & A. photo.)

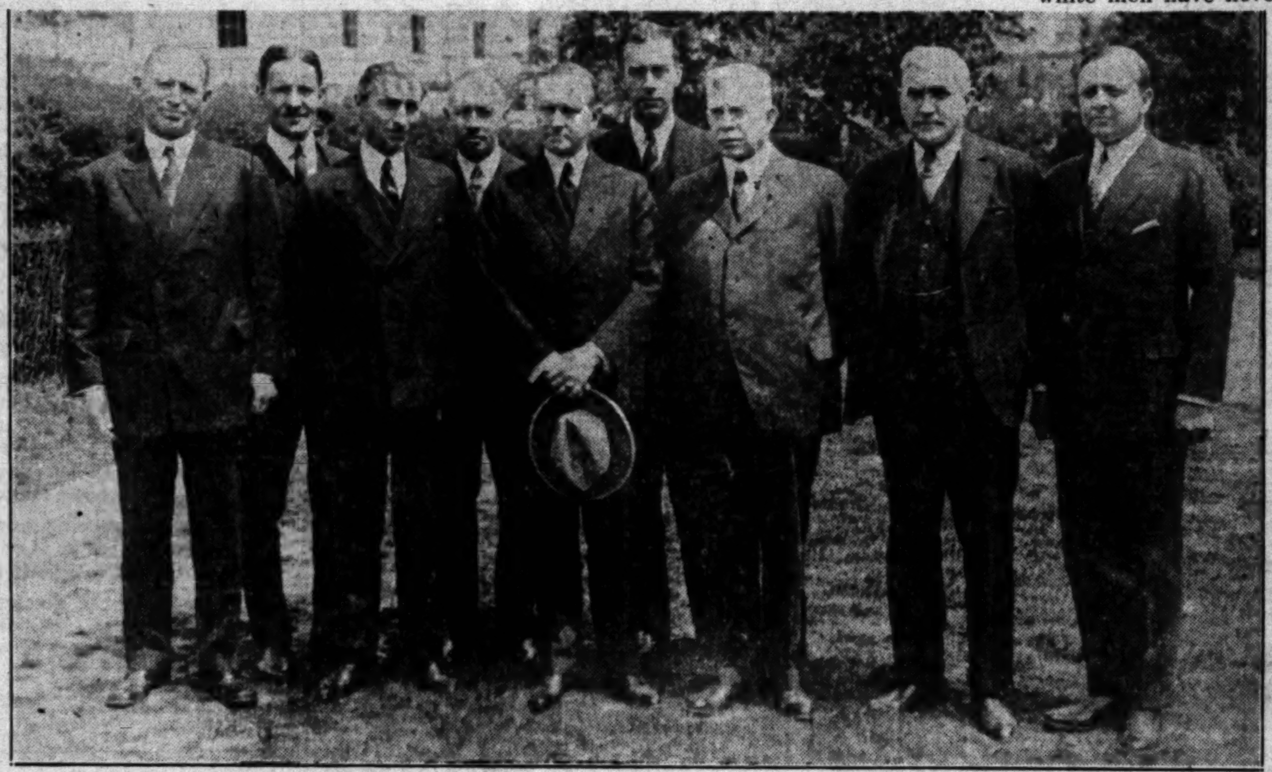

The American Commission to the Preliminary Arms Conference at Geneva, Switzerland, this month, is pictured above with President Coolidge following the final conference before sailing. They are, left to right, Gen. Dennis E. Nolan, Allan Dulles of the State Department; Hugh Gibson, American Minister to Switzerland; Maj. G. V. Strong, the President, Dorsey Richardson, Admiral H. P. Jones, Capt. A. Andrews and Admiral H. T. Long. (P. & A. photo.)

An Invitation from Japan to the Los Angeles Chamber of Commerce was recently presented to Matson, chamber representative. The invitation a complicated appearing affair and the Japanese maiden pictured above with Matson is getting "kick" out of the Angeleno's attempt to translate (Herbert Photos, Inc.)

Still Wearing Patch on His Nose where the bullet fired by an unbalanced woman struck him some weeks ago, Premier Mussolini, Italian dictator, is shown above as he appeared during his recent visit to Northern Africa. The photo was taken at Tripoli. (P. & A. photo.)

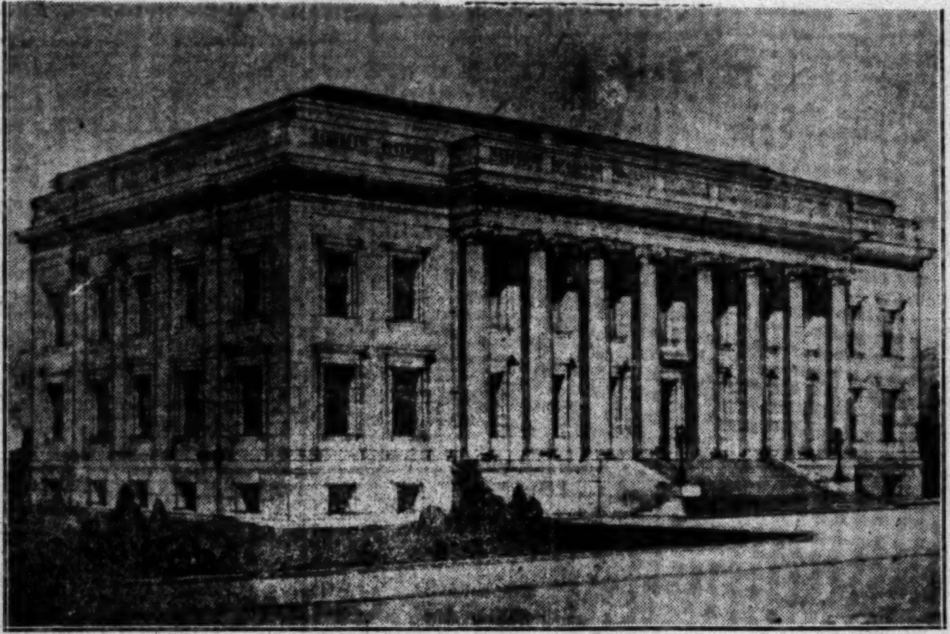

Campaign to Raise the Los Angeles Quota of $5000 to the American Women's World War Memorial Building Fund has been launched. The memorial building, which is to be erected at Washington, D. C., is pictured above in architectural drawing. Donations may be made to John B. Miller of Pasadena, Mrs. J. T. Anderson of this city, or by deposit at the Pacific-Southwest Trust and Savings Bank.

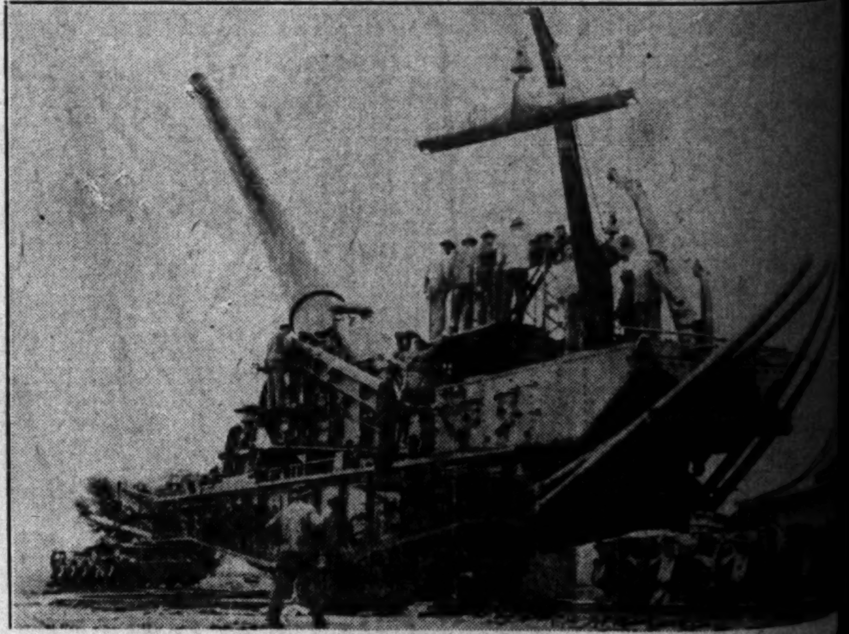

Initial Tryout with Crew of Gunners last week given the huge 14-inch coast defense gun installed some time ago at Fort MacArthur, San Pedro. Real projectiles were used in the gun drill, but dummy powder replaced the high explosive. Photo shows crew maneuvering the mammoth rifle during the drill. (P. & A. photo.)

OUR HISTORY IN PICTURES 401 "Bleeding Kansas."

by J. CARROLL MANSFIELD

© McClure Newspaper

These daily history strips make a unique pictorial history of America. Hundreds are clipping them daily and pasting them in scrapbooks.

VENUE CHANGE FOR PASADENAN

Wife's Suit Against Merritt Ordered to Tulare

Attorneys for Plaintiff Mate Hint Appeal Fight

Scion of Wealthy Family Charged With Infidelity

Motion for a change of venue in the separate maintenance suit brought by Mrs. Lou Merritt against Hulett C. Merritt, Jr., reputed multimillionaire and scion of a wealthy Pasadena family, was granted yesterday by Judge Doran on petition of Merritt.

Merritt based his motion on the ground that he is a legal resident of Tulare county and Judge Doran ordered the papers in the case transferred to that county for trial. Attorneys for Mrs. Merritt took exception to the court's ruling, indicating they might appeal from the decision.

Mrs. Merritt charged her husband with infidelity while he was in Roseburg, Or. She listed community property she valued at $2,000,000 and declared Merritt to be worth $1,000,000 in his own right. Mrs. Merritt asked maintenance of $000 a month, $100,000 attorney's fees and $10,000 for costs of the action.

With the granting of the motion to transfer the case to Tulare county, a demurrer to the complaint filed by Merritt was ordered off calendar by Judge Doran.

Hockey Among the Irish

The rather active game of hockey does not fit the temperament of Irish lassies of today, it would appear from complaints made by spectators, who assert that the players are addicted to "bad language" on the field. Officials of Ireland's governing body for that sport are little concerned, believing the colleens will renovate their utterances without compulsion.

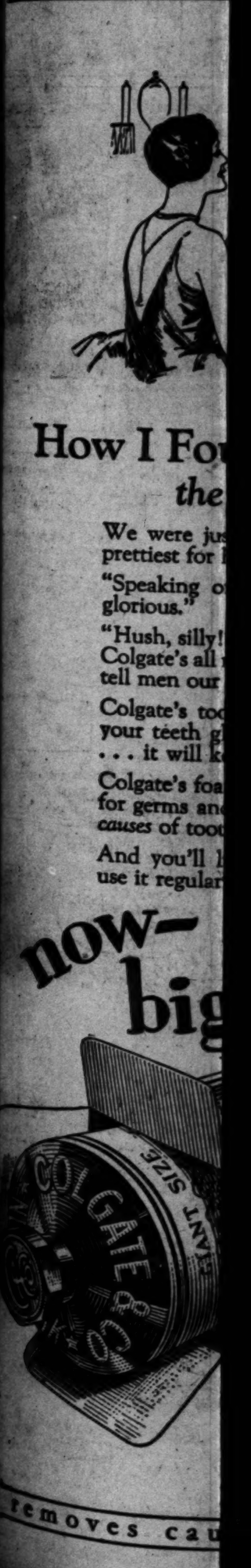

VENUE CHANGE FOR PASADENAN

Wife's Suit Against Merritt Ordered to Tulare

Attorneys for Plaintiff Mate Hint Appeal Fight

Scion of Wealthy Family Charged With Infidelity

Motion for a change of venue in the separate maintenance suit filed by Mrs. Lou Merritt against Hulett C. Merritt, Jr., son of a multimillionaire and scion of a wealthy Pasadena family, was granted yesterday by Judge Doran on petition of Merritt.

Merritt based his motion on the ground that he is a legal resident of Tulare county and Judge Doran ordered the papers in the case transferred to that county for trial. Attorneys for Mrs. Merritt took exception to the court's ruling, indicating they might appeal from the ruling.

Mrs. Merritt charged her husband with infidelity while he was in Ashburg, Or. She listed community property she valued at $2,- and declared Merritt to be worth $1,000,000 in his own right. Mrs. Merritt asked maintenance of a month, $100,000 attorney's fees and $10,000 for costs of the suit.

Following the granting of the motion to transfer the case to Tulare county, a demurrer to the complaint filed by Merritt was ordered off calendar by Judge Doran.

Hockey Among the Irish

The rather active game of hockey does not fit the temperament of the Irish of today, it would appear from complaints made by those who assert that the players are addicted to "bad language" on the field. Officials of the governing body for that sport are little concerned, believing the colleens will renovate their language without compulsion.

SHE OPENS MOUTH; PUTS FOOT IN

Just as Court is About to Award Mrs. Elizabeth Armstrong $10 a Week Alimony, She Raises Voice—and Woe is Her! She Loses Allotments and Gets Scolding

'Twas a grave mistake Mrs. Elizabeth Armstrong made when she raised her voice in Judge Hollzer's court. Just at the time she made her unfortunate remark she was in a fair way to win an order for alimony of $10 a week from Mahlon Armstrong. But she could not resist the impulse, and so she not only lost her alimony but got a scolding from the court besides.

The hearing was practically over. Mrs. Armstrong had shown the court that she was out of work, had no money and should be supported by her husband pending trial of his suit for divorce.

"I think this woman is entitled to $10 a week," observed Judge Hollzer.

"Where does she live?" Armstrong's counsel asked of J. M. Fursee, attorney for the woman. He wanted to know where to send the alimony.

It was at this point that Mrs. Armstrong broke in with her unfortunate remark, despite the frantic shushing of Attorney Fursee.

"None of your business," she shouted at opposing counsel.

"Madam, sit down over in that corner. You are in contempt. The alimony order will not issue. I will take up your case further in a few moments," thundered Judge Hollzer.

After disposing of a few cases, Judge Hollzer called Mrs. Armstrong back to the stand and questioned her minutely. Under this re-examination she admitted she was working as a housekeeper for $40 a month.

"Just because you are a woman does not privilege you to perjure yourself and deceive the court. The next time you come back here see that you talk less, and when you do say anything, let it be the truth. You may have no alimony from this court," Judge Hollzer rebuked her.

EXPECT POWER ISSUE

Preferred Stock of Utilities Corporation Out Soon

An issue of $2,500,000 Utilities Power & Light Corporation 7 per cent cumulative preferred stock will be offered this week by a syndicate headed by Pynchon & Co., and including West & Co., W. S. Hammons & Co., and John Nickerson & Co. Including the new issue, the amount presently to be outstanding will be $7,647,000.

Proceeds of the issue are to provide in part for expenditures made in connection with additional investments in subsidiary companies, including acquisition for Interstate Power Company of Minnesota, Electric Distributing Company and subsidiary and associates properties.

DAIRY MEN TO MEET

Conference Will be Held on Laws, Methods and Policies

A series of conferences on dairy law enforcement methods and policies will be held in Southern California by officials of the State Department of Agriculture and members of the industry, it was announced at the local State offices yesterday.

The first conference, called by Chief Frey of the Bureau of Dairy Control, will be conducted in the Slauson-avenue plant of the Crescent Creamery Company the 12th inst. Similar meetings will be held in El Centro the 15th inst., and San Diego the 14th inst. The latter will be in conjunction with the annual convention of the California Horticulture Commissioners.

COURT HAS MERCY FOR PRISONERS

Good Faith Wins Probation, While Man Accused as Burglar Gets Trip East

Compared with the testimony given in his favor by law enforcement authorities, there was virtually nothing against Elmer Kagle except a reduced charge in Municipal Judge Ambrose's court yesterday. Kagle was charged with embezzlement of a small amount of money from the United Wholesale Grocery Company. On request of Dep. Dist.-Atty. Aggeler this was reduced to petit embezzlement.

After reciting that former employers of Kagle gave him a splendid character, saying he was not a criminal type and apparently only had made a mistake, Aggeler told how Kagle, as a prisoner, had brought his captor to Los Angeles.

Kagle, it was said, was being brought here by Investigator Gus Bland of the District Attorney's office on the same train which was carrying Sheriff Traeger here from Chicago with J. K. Fronk.

During the night Bland became acutely ill and Kagle cared for him until morning. Then Kagle sought out Traeger, explained that the officer having him in custody was ill, and surrendered himself to the Sheriff. Bland assured Traeger there was no need of fear that Kagle would run away, and the prisoner continued to look after him until Los Angeles was reached. Kagle was placed on probation.

The wheels of justice were rubber tired for Louis Stucks, also. Stucks was charged with burglary, which was reduced to receiving stolen property, in Judge Hahn's court. Probation officers gave Stucks a good report and he was placed on probation for two years.

It was explained Stucks wants to go back to Minneapolis, where his mother lives. She had sent him $30 to help pay his fare. Learning he needed $19.50 more, Judge Hahn gave a $10 bill to Deputy Public Defender Benedict for him. A juror contributed $2 more. The rest of the sum needed was raised in the courtroom in a few minutes.

HOSPITAL CRITICISED BY LEGION

San Fernando Structure Attacked by Veterans as Poorly Constructed

A resolution assailing the construction of the United States Veterans' Bureau Hospital near San Fernando and deeming it but right that all faulty work done on the hospital be rectified as far as possible was adopted unanimously at a meeting last Thursday of Lonnie Boyd Post, No. 238 (the hospital post,) American Legion.

The resolution enumerates the following as faults:

That we consider any site inappropriate for a hospital which is on sharply sloping ground where the ambulant patients can take no exercise without climbing grades and straining their lungs.

That the 640 acres at their disposal the architects erred in erecting four-story buildings necessitating stair climbing; one-story buildings would have been cheaper and better.

That the architects erred in not providing open-air (screened) porches the full length of each ward; as it is the patients in the main building are in cramped, ill-ventilated quarters which get all the heat of California's sunshine and none of the State's alleviating breezes.

That a one-story building with screened porch for critically ill and semi-bed patients should be the next unit constructed; at present such patients are confined on the top floor of the mess and office building, with the bare rear wall of the main building as their sole view.

That all doorways of rooms in such wards should be wide enough to permit the wheeling of beds through them, thus obviating the present lifting of patients out of bed when moving them.

That the construction of these hollow-tile buildings without sound-deadening devices makes them noisy and unrestful.

That the septic tank is located too close to the wards, is poorly constructed (the concrete walls already badly broken) and is an offense when the breeze is from the east.

That the sewage system is badly planned, as is evidenced by the periodic flooding of the kitchen, refrigerating and storage rooms with sewage.

That the surface drainage system is totally inadequate in a heavy rain, for in a recent storm the basements (there should have been no basements) were all flooded. Concrete open ditches are needed to carry off the storm water.

That instead of each building having its own automatic gas heating plant in the basement all buildings should receive heat from one general heating plant at the lower end of the reservation, as is done at the Soldiers' Home at Sawtelle, Cal., for already one building has been badly shattered by a gas explosion, fortunately before it was occupied.

That a wooden floor should be laid in the reception room of the nurses' quarters, and porches provided for them.

That in construction of new quarters for nurses and personnel, separate quarters should be provided for those on night duty.

That we deem it right that before construction of further units here or at Tucson or elsewhere the plans be drawn after consultation with the medical staff and patient organizations; that the faults heretofore enumerated be rectified as far as possible and that those responsible for said faults be deprived of any opportunity to again waste money appropriated by the Congress for the construction of hospitals for disabled veterans.

WORKERS IN JEWISH AID DRIVE BUSY

Film Distributors' Group to Meet Tomorrow Noon; State Lists Posted

Marked activity is being evidenced by the committees representing the various business and professional divisions of the United Jewish Appeal Campaign in Los Angeles and all are bending every effort to see that Los Angeles's quota of $200,000 in the national drive for $30,000,000 to go for relief of suffering Jewry of eastern Europe and for reconstruction work in Palestine is quickly raised.

Tomorrow noon the motion-picture distributors' division, of which Sol Lesser is chairman, will meet at a luncheon in the Victor Hugo Cafe and the next day, Friday, there will be a noonday luncheon meeting of the business and professional men's council, headed by Tom May, at Paulais's, 741 South Broadway.

The business and professional men's council is made up of the team captains supervising the solicitations among the trades and professions that have large Jewish personnels, or which are strictly Jewish.

Daily posting of subscriptions gained in other sections of the State serves as an incentive for local workers when they call each day to turn in the fruits of their canvass to the street-level headquarters of the appeal at 807 South Hill street.

How I Found Out
the Beauty Value of My Teeth

We were just talking—Tom and I. I smiled my prettiest for him.

"Speaking of teeth," he said, "yours are simply glorious."

"Hush, silly!" I said. I could have told him I'd used Colgate's all my life. But I don't see why we should tell men our beauty secrets, do you?

Colgate's tooth paste is the modern way to make your teeth glisten gloriously. But more important . . . it will keep your teeth and gums healthy.

Colgate's foams into every place where it is possible for germs and food particles to collect, and *removes causes* of tooth decay.

And you'll like its taste . . . even children love to use it regularly.

Largest Tube of tooth paste *for* 45¢

Better contents cannot be bought at any price . . . .

removes causes of tooth decay

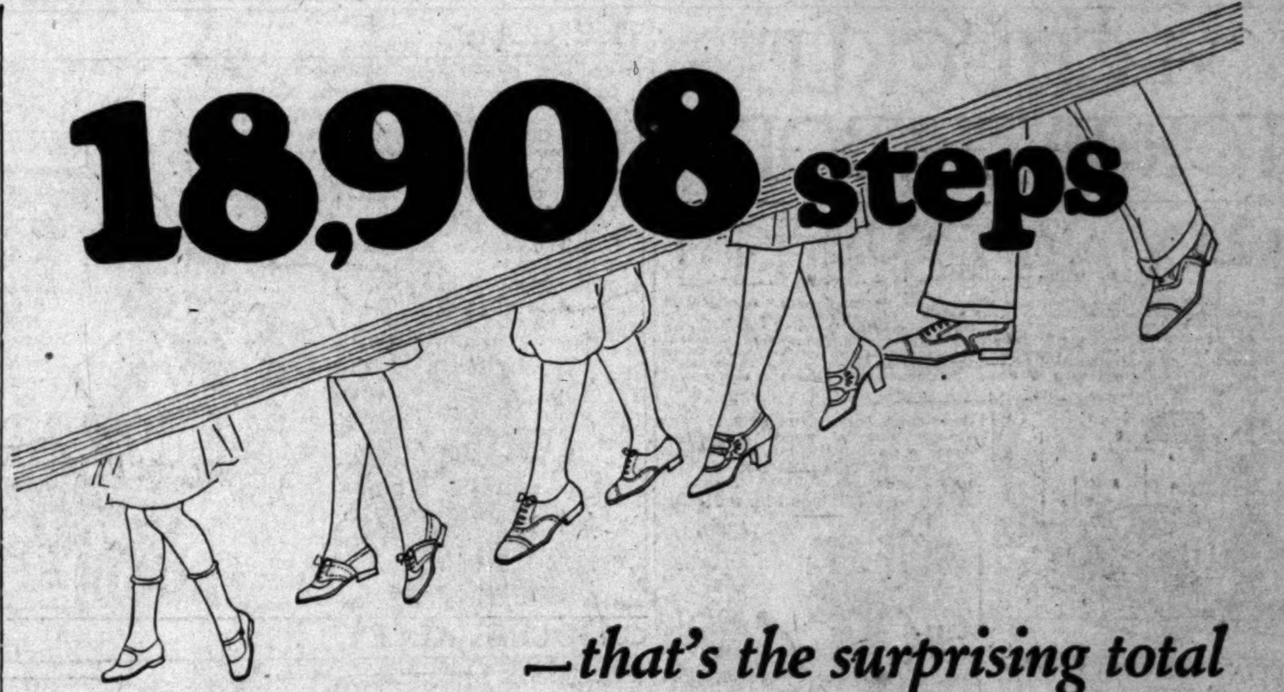

18,908 steps

—that's the surprising total the average Man, Woman Boy or Girl takes every day!

Every step you take in an *ordinary* shoe crowds your foot in a groove, because *ordinary* shoes are made on a round-bottom last. ARCH PRESERVER SHOES are *flat* inside, which allows your foot to spread naturally with each of your 18,908 steps. Muscles and nerves are free. Instead of climbing into bed, *all-in*, you can enjoy the movies or a dance. You will see an amazing difference the first day you wear

YOU can take these 18,908 steps in *style* and *comfort* if you wear

ARCH PRESERVER SHOE

ARCH PRESERVER SHOES

ARCH PRESERVER SHOES revolutionized shoe making. They place the ball of the foot where it belongs. That is why ARCH PRESERVER SHOES not only give perfect comfort, but preserve your feet from future troubles.

A few smart styles for WOMEN and GIRLS from our *Arch Preserver Shop*—725 South Broadway and our Smart Women's Shop—625 West Seventh

The steel *arch-bridge* built into the shank of every ARCH PRESERVER SHOE keeps the shoe fitted to the arch of your foot. You always have a firm treadbase and an arch that cannot sag nor break down.

NOTE—Sizes for larger women—up to 10

Latest styles for Men and Boys from GUDE'S Men's Shop, 725 South Broadway

Gude's

GOOD FOOTWEAR AND HOSIERY

Women & Girls { 725 S. Broadway / 625 W. Seventh

Men & Boys { 725 S. Broadway

A CHUCKLE FOR EVERYBODY

LOCAL LAUGHS

Each week The Times produces a film entitled "Local Laughs," consisting of the fifteen best jokes submitted by local people. Weekly prizes are paid of $5, $3, $2, and twelve of $1 each. A list of theaters showing the film, together with rules for submitting jokes, are given daily in a coupon in The Times. Prize-winning jokes, and names and addresses of winners, appear only on the screen. Jokes receivving honorable mention will be given a place or honor on The Times comic page each week-day, and each of those contributors will receive a souvenir of acknowledgement.

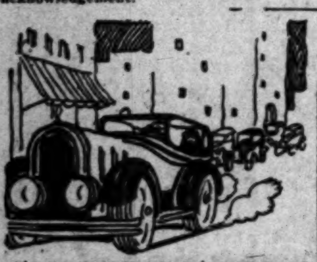

BUYING A CAR

Mother: How safe?
Daughter: What color?
Son: How fast?
Father: How much?

Peggy M. Earnest, 407 Olcott Pl., Pasadena, Cal.

Doctor: I suppose, Mrs. Jackson, that you have given the medicine according to directions.

Mrs. Jackson: Well, doctor, I done mah best. You said to give Rastus one o' dose pills three times a day until gone, but I done run out o' pills yestaday an' he hain't gone yet.

D. Hodges, 331 Sun Finance Bldg.

Jane (7:) Mother, see the lovely horse that man is riding?

Mother: Yes, dear. Would you like to ride him?

Jane: No, I'm afraid I could never shift the gears.

K. I. Garland, 2626 West 8th st.

"Was your husband's death unexpected, Mrs. Smithers?"

"Well, not exactly; when I took him his supper he said 'Thank you,' so I knew he was sinking fast."

Alice C. Ward, 1131 Santee st.

Harold: I have a pup at home that knows as much as I do.

Clarence: Well, don't worry about him. If he's a pup he'll learn.

Helen Howe, Box 28, Coronado, Cal.

THE GUMPS

Page The Undertaker

By Sidney S[mith]

GASOLINE ALLEY

It's A Gift

By K[ing]

The Minute That Seems a Year

By Gluyas Williams

(Copyright, 1926, by The Bell Syndicate, Inc.)

ELLA CINDERS

The Powerful Sidney

By Bill Conselman and Charlie P[lumb]

WINNIE WINKLE, THE BREADWINNER

What's in a Name?

By Bra[nner]

REG'LAR FELLERS

Copyright, 1926, by the Bell Syndicate, Inc.
Trade Mark Reg. U. S. Pat. Off.

By Gene Byrnes

Jimmie Figures It Was Worth It

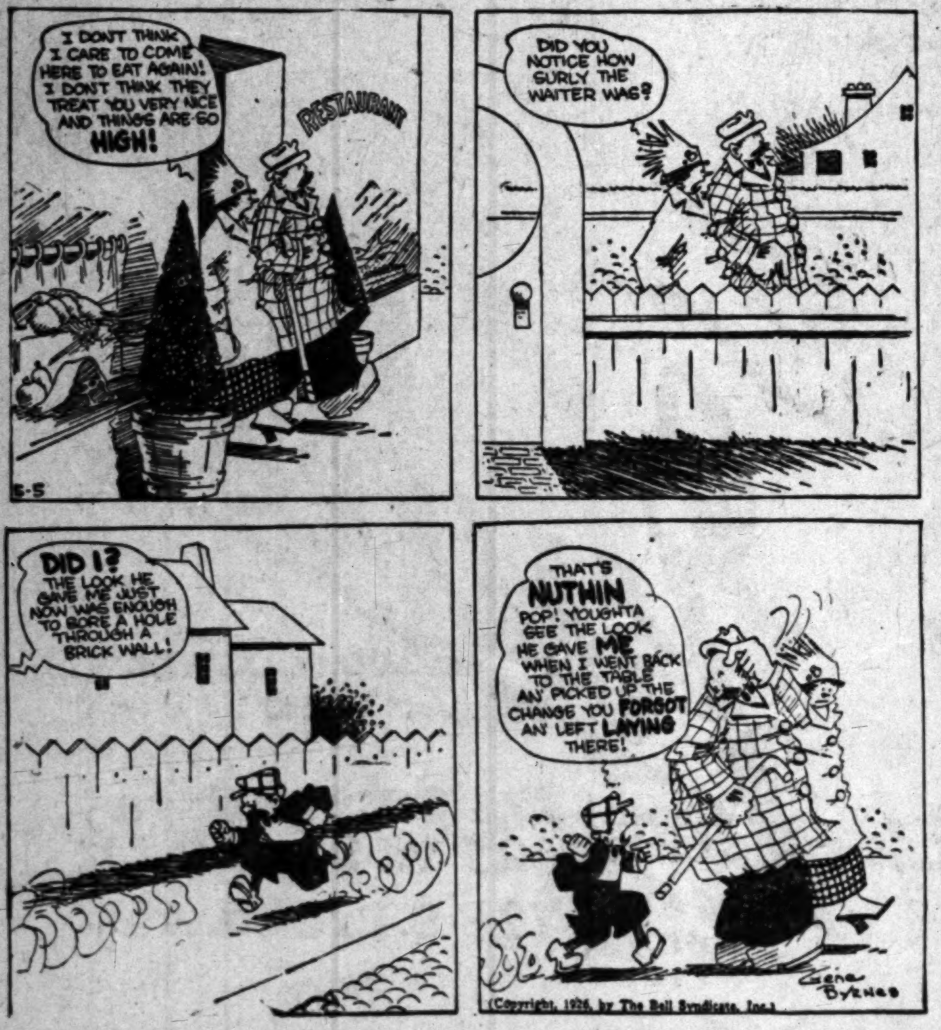

(Copyright, 1926, by The Bell Syndicate, Inc.)

MOON MULLINS—

What the Well Dressed Man is Not Wearing

By Wil[lard]

HAROLD TEEN

The Sheik Knows His Groceries

By Carl [Ed]

WEDNESDAY MORNING.
Protect Your... with the New L...
Peerless I...
SA...
Peerless Reinforced Composit...

Put a Peerless...
On Guard in Y...
The "Peerless" incinerato... for Fire Zones and is offic... Fire Prevention Bureau. ... breeding refuse quickly ... absolute safety and minim... able, dependable inciner... Orders taken for future de...
INCINER... PEERL... COMP...
Successo...
HICKEY, CAR...
Main Office 1884 W. Washington BEacon 4413
...AMERICA'S SMARTEST...
At your... MAY...
Super Ship
H.F.Ale...
The lar... & most ... coastw... in th...
Sailing e... FRIDAY FOR SAN FRAN... & SEATT...
Pacific Stea...
THE ADMI... Operating Famous...
Browsing Among th...
An interesting Book Review departm... ments on writers and their writings... TIMES.

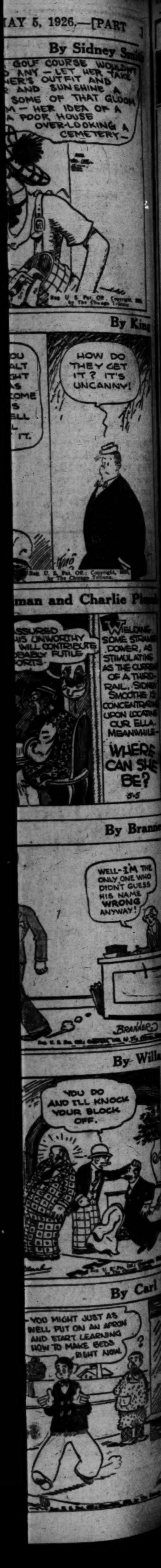

RUM-RUNNER CAPTURED IN WILD CHASE

Cutter Seizes Craft With 300 Cases of Whisky as Crew Takes to Flight

Three hundred cases of Scotch whisky, valued at $20,000, were seized yesterday off Long Beach Harbor when the United States Coast Guard cutter CG-261 captured the fishing boat Mauritius after a chase of several miles. The two members of the Mauritius crew escaped by running their boat close alongside the bascule bridge bulkhead and jumping ashore as the cutter drew alongside.

Boatswain C. W. Bain, commanding the CG-261, by skillful handling brought his craft alongside the pilotless rum runner, describing a wild course about the harbor, and succeeded in getting two men aboard, who brought her under control. Several members of the cutter's crew combed the water front for the crew of the seized craft, but they succeeded in escaping in the darkness.

The Mauritius, according to Custom House records, is owned and operated by J. Herata and is a gasoline-powered craft forty-two feet in length. Herata, customs officials declare, is also being sought for violation of Federal navigation laws.

The seized liquor was yesterday morning unloaded from the Mauritius and transferred to the United States bonded warehouse in this city. The cargo is believed to have been unloaded from a three-masted Nova Scotian schooner lying off the coast.

ADVERTISING MEN HOSTS TO MOTHERS

Speaker Stresses Need of Teaching Youth Today Respect for Parents

Merchandise and money were forgotten and 400 business men became children in spirit when they were hosts to their mothers at a Mother's Day program given yesterday by the Advertising Club at the Biltmore.

"While I am not one who believes that boys and girls are any worse than the young people of other generations, I do believe there is a need for a more general inculcation in the minds of children of some of the old-fashioned respect for parents," said Dale Parke, chairman of the program.

Other speakers were Dr. Bruce Baxter, head of the school of religion of the University of Southern California, who spoke on "Our Mothers," and Chesley Dunlap, president of the Franklin High School student body, who gave an address on "Boys' Week."

The meeting was presided over by Irving Smith, the president, and a musical program was given by Mr. and Mrs. Irving Steinel. Don Thomas, secretary of the club, announced that the speaker at the round table meeting at the Alexandria at noon on the 7th inst. will be L. C. Lockley, who will discuss "Business Letters."

A nominating committee, which will suggest officers to be elected at the Advertising Club's annual election on the 25th inst., was chosen yesterday by ballot. The committee consists of Messrs. Elliott Hensel, Bert Butterworth, Roy H. Sheldon, John E. Dwan and Ray Nimmo.

VETERAN OF CIVIL WAR SUCCUMBS

Death Calls Col. Martin at Sawtelle Following Four Days of Illness

Col. Edward M. Martin, 86 years of age, died yesterday morning in the Veterans' Hospital at Sawtelle, following four days of illness. He was a veteran of the Civil War and had resided in this city twenty-two years.

He leaves his widow, Mrs. Sarah E. Martin of 1221 Sanborn avenue, Hollywood, and three sons: George A. Martin of San Francisco; Capt. M. S. Martin of Sacramento and H. T. Martin, a Los Angeles bond broker.

Funeral services will be conducted tomorrow at 10 a.m. in the Church of the Flowers at the Forest Lawn Cemetery, Glendale, with Rev. C. R. Hudson, pastor of the First Christian Church of this city, officiating.

Col. Martin was born in London, Eng., Nov. 5, 1840 and came to America in 1845. During the Civil War he served with the North from 1861 to 1865 on the staff of Gen. Griffin. His work frequently brought him in intimate contact with both President Lincoln and Gen. Grant and a number of letters and citations awarded him are now in the possession of Mrs. Martin.

After the war he served with the Louisville and Nashville Railway Company as a construction engineer, a position which he maintained until coming to Los Angeles twenty-two years ago, at which time he retired.

Woman's Story Holds Suspect in Murder Case

On testimony of Grace Calhoun that she had heard him and Donald Johnson conspiring to rob a cigar store at 511 West Sixth street, Irvin M. Denton was held to answer by Municipal Judge Ambrose on a murder charge yesterday.

The hold-up of the cigar store, about a month ago, resulted in the shooting of Norbert Egan. Johnson already has been held to answer on a murder charge.

Dep. Dist.-Atty. Scheinman prosecuted and Attorney Al McDonald represented Denton.

Eastern Judge Praises Police of Los Angeles

"Los Angeles is to be commended for the high standard, mentally, morally and physically of its police department; it is far superior to any like department in the East," said Judge Day, formerly City Prosecutor and now judge of the Police and Juvenile courts in Hartford, Ct., who was a visitor at the regular meeting of the Southern California Academy of Criminology last night. He also commended the city for having the academy, where peace officers can assemble and discuss crime problems.

"Such a thing is unheard of in the East," he said.

Other speakers at last night's meeting were Dr. H. Douglas Eaton, attending neurologist at the Good Samaritan, Children's and General hospitals and Assistant Captain of Detectives Longuevan of the local police.

Plea in Usury Case Scheduled for Tomorrow

The case of A. H. Seccombe, 503 Story Building, charged with usury, in Municipal Judge Richardson's court yesterday was set for plea tomorrow. Bond was set at $100.

Seccombe, it is charged, made a loan of $325 to Harry A. Morgan of 1323 East Seventy-fifth street, with a lot as security, charging more than 12 per cent interest. The note, it is said, bore the name of P. S. Johnson and was dated September 12, due May 29.

SCHWARZ'S FATE UP TO JURY TODAY

Defendant Takes Stand as Final Witness and Denies Bribery Charge

The fate of Bernard Schwarz, broker, charged with bribery and attempt to influence a juror, will be placed in the hands of a jury in Judge McLucas's court today.

The defense rested yesterday with the conclusion of the examination of Schwarz, who took the stand in his own defense and denied that he had anything to do with the asserted bribery of Austin C. Doan, a juror at Schwarz's first trial on a charge of violating the Corporate Securities Act.

Opening arguments for the State were made by Dep. Dist.-Atty. McKay, who was followed by Schwarz's attorney. Dep. Dist.-Atty. Orme is scheduled to make the closing arguments for the State this morning, following which the jury will be instructed and will retire for deliberation.

Schwarz is asserted to have bribed Doan to deadlock the jury at the previous trial.

REPORTS SHE WAS BEATEN AND ROBBED

Mrs. R. A. Thiele, 75 years of age, of 882 East Fiftieth street, reported yesterday she had been beaten and robbed in broad daylight at Forty-ninth Place and Central avenue. She was on her way home from a street car, she said, when a giant negro knocked her down and grabbed her handbag, which contained $15.

Sanity Test for Former Teacher of High School

Dr. Victor Parkin, alienist, yesterday was ordered by Judge Archbald of Juvenile Court to make a mental and physical examination of Gayard C. Carlisle, former head of the science department at the Franklin High School, who is charged with contributing to the delinquency of several male students at the school.

The order was made at the request of Howell W. Richardson, attorney for Carlisle, who is said to have made a confession to members of the District Attorney's office.

Attorney Richardson contends that Carlisle has been suffering from a mental or physical condition that is responsible for the charges against him, and asked that Dr. Parkin make the examination in order to determine a course of treatment for Carlisle. Richardson argued that confinement in jail or prison could not correct the condition with which Carlisle is said to be afflicted.

DEALER CAUGHT WITH FIRST FROZEN ORANGES

Kelly Petella, said to be the first fruit dealer of the season charged with bringing in a carload of frozen oranges, was charged with violation of the Standardization Act in Municipal Judge Richardson's court yesterday. He was accused of bringing in frozen oranges from Porterville. He was given a suspended sentence of $500 fine or 180 days. Judge Richardson and Deputy City Prosecutor Friedman gave warning that future offenders will be dealt with severely.

Protect Your Property with the New Improved Peerless Incinerator

SALE

Peerless Reinforced Composition Incinerator

This Popular $14.00 Model Special $10.95

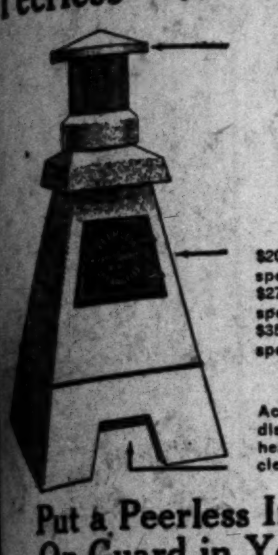

$20 Model, special........$14.95
$27.50 Model, special........$19.95
$35 Model, special........$24.95

CAUTION!
Accumulated rubbish breeds disease germs. Help the health board keep our city clean.

Put a Peerless Incinerator On Guard in Your Home

The "Peerless" incinerator is properly equipped for Fire Zones and is officially approved by the Fire Prevention Bureau. It burns all disease breeding refuse quickly and completely, with absolute safety and minimum trouble. A portable, dependable incinerator for all purposes. Orders taken for future delivery if desired.

INCINERATOR PEERLESS COMPANY

Successors to HICKEY, CARROLL & CO.

Hollywood Branch
422 N. Western Ave.
HOlly 4051

SMARTEST COASTWISE LINER

At your service MAY 28th

SuperShip H.F.Alexander

The largest, fastest & most luxurious coastwise liner in the world

Sailing every FRIDAY FOR SAN FRANCISCO & SEATTLE

Pacific Steamship Co.
THE ADMIRAL LINE
Operating Famous Alexander Liners

Hollywood—6405 Hollywood Blvd.
Pasadena—372 E. Colorado Street
Sawtelle—11556 Santa Monica Blvd.
Glendale—119 E. Broadway
Santa Ana—113 W. 3rd St.
Santa Monica—631 Santa Monica Blvd.

Browsing Among the New Books
...Book Review department, with notes and comment on writers and their writings, each week in the SUNDAY TIMES

TREAT your guests to this lively sparkling delight—White Rock Ginger Ale. It's delicacy, gloriously refreshing, is a splendid compliment to any visitor. Serve it at luncheons, teas, and dinners.

White Rock Ginger Ale

BOTTLED ONLY AT THE WHITE ROCK SPRING WAUKESHA, WISCONSIN

"BUSINESS OPPORTUNITIES"
—variety unlimited for large or small investments
—listed alphabetically every day in—
TIMES WANT ADS

Pasadena Furniture Co.

MAY- A MONTH OF UNUSUAL VALUE GIVING

YOU can buy here with the utmost confidence, knowing that we stand back of all merchandise sold.

Our inexpensive location and policy of lower prices for a greater volume of business bring us new customers daily from all parts of Southern California.

We invite a strict comparison of values and make mention of our

Unusual Terms

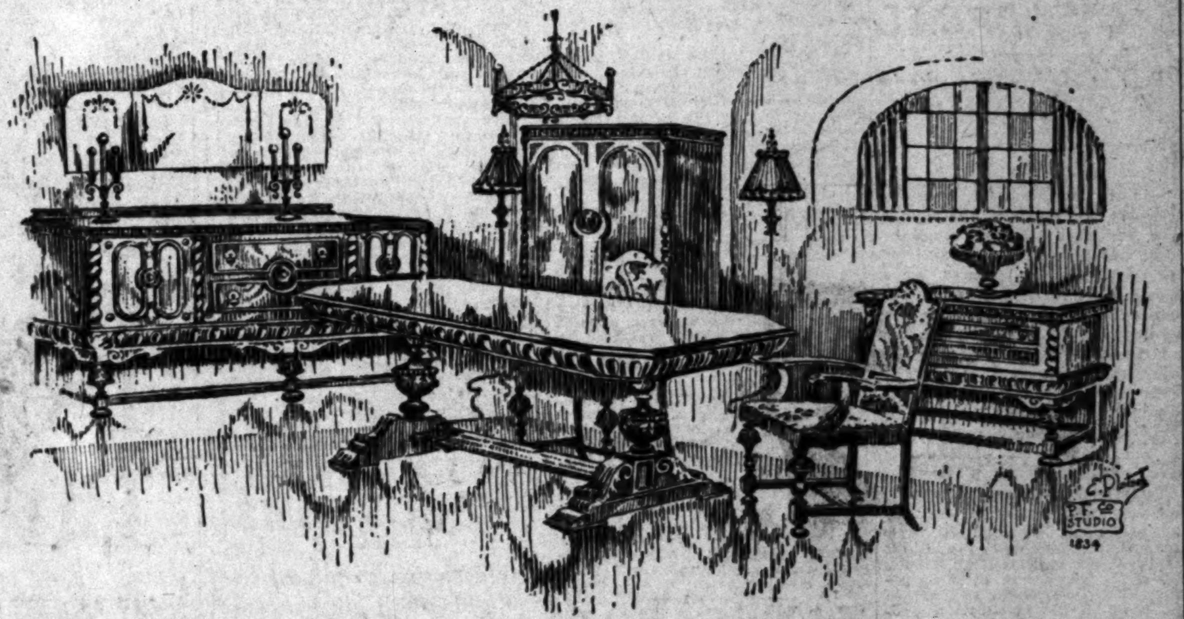

Arm Chair, A Wonderful Value at $29.50
Arm chair with shaped seat and back upholstered in a good quality tapestry or red velour. Genuine walnut arms and walnut finished frame. —Third Floor.

Genuine Mahogany Poster Beds, $29.75
Genuine mahogany throughout. A very special value at this low price, $29.75.
See Our Complete Line of Springs and Mattresses . . . Bedroom Furniture. —Fourth Floor.

Arm Chair, $68
A beautiful new chair in antique mahogany finish with the superb ornamentation of carved stretcher and top. Web bottom spring seat construction. Seat and back are upholstered in an imitation needlepoint tapestry of pleasing coloring. —Third Floor.

Spanish Type Davenport Table, $24.50
Pleasing design in antique mahogany with wrought iron stretcher. Size of top 16x48 inches. A feature $24.50

Wing Chair, $52
Large wing chair upholstered in a colorful cretonne with black background. Web bottom spring seat construction. Now only $52.00.

A Special Value New Coxwell Chair, $45.00
Upholstered in tapestry and black velour. Deep coil springs in seat and back make it extremely comfortable. Just 25 to sell at this very low price, $45.

Governor Winthrop Desk, $69.00
Beautiful bureau desk with serpentine front and ball and claw feet. Genuine mahogany veneer. A wonderful value at $69.00. Third Floor.

Decorating Dept. Sixth Floor

New 8-Pc. Dining Group Illustrated, $443
This splendid Spanish design is executed in genuine walnut and gumwood finished in a rich, brown antique shading. Eight pieces including Table, Buffet, 5 Side Chairs and 1 Arm Chair, $443.00.
Serving Console, $78.50
China Cabinet, $116.50 —Dining Furniture—Second Floor.

New Secretaries
Many new designs on display . . . beautiful pieces in antique mahogany. Early American and other period types are included. Prices range from $55.00 to $300. —Sixth Floor.

Italian Desk Only $59.50
Design as shown. Genuine walnut and gumwood combined. Heavy antique brass plates and iron stretcher are especially attractive features of this unusual piece. —Third Floor

Spanish Desk, $85
Well designed and beautifully finished. Executed in combination walnut antique finish. A value, $85.

Striking New Bedroom Suite In Antique Walnut
This suite is one of the most outstanding values now on display . . . beautiful in line and finish.

3.3 Beds, each $48.50
4.6 Bowfoot Beds .. 59.00
48 inch Dresser... 89.00
52 inch Dresser .. 97.00
Chair 16.00
Rocker $17.00
Junior Vanity 85.00
Large Vanity 95.00
Chest 65.00
Night Stand 19.00
Bench 19.00
Fourth Floor

Table Desk, $47.50
Attractive Italian desk. Genuine walnut combined with gumwood in a rich, antique finish.

Octagonal Table, $49
Beautiful table with 33 inch rosewood veneer top: walnut and gumwood base. A Splendid Value $49.00

Colonial Bedroom Suite Crackle Enamel Finish
A charming Early American suite of the type which is so rapidly increasing in popularity. Dark antique putty color with a crackle finish.

4.6 Sleigh Bed $77.50
42 inch Dresser ..110.00
Chest of Drawers. 98.50
Dressing Table ...$87.50
Chair 24.50
Bench 21.50
—Bedroom Furniture—Fourth Floor

Come to Pasadena and Save

Telephone Wakefield 1140

Pasadena Furniture Co.
The House of Better Values

532-542 East Colorado Street

Quality and Assortment

BOARDER IN GUN FIGHT WITH HOST

Both Seriously Wounded in Duel Following Row Over Woman

Charges of assault with a deadly weapon with intent to kill have been lodged against William W. Price, 57 years of age and R. L. Jenkins, 55, participants in an early morning gun fight over the asserted relationship between Price and Jenkins's sister-in-law, Mrs. Charles Martin of 1730 South Rimpau Boulevard, according to authorities in charge of the case.

The two men are held in the prison ward of the General Hospital, Price suffering from gunshot wounds. Price was struck in the chest and left shoulder. Jenkins received a severe wound in the left arm when struck by a full discharge of shot from a shotgun said to have been fired by Price at close range.

While hospital attaches indicated yesterday that both men will recover, authorities declared that more serious charges will follow in case Price should die. The latter's condition is said to be the more serious.

Charles Martin, 68-year-old husband of the woman and whose recent arrival in Los Angeles is said by police to have precipitated the trouble, after being held as a material witness, was released yesterday by Dep. Dist.-Atty. Denison. Martin told the full story of the affair yesterday afternoon.

According to Detective Lieutenants Stoll and Driscoll of Wilshire station, who investigated the shooting, the affair occurred as the result of Jenkins's attempting to smooth matters over after a crisis had been reached in the home because of Price's asserted position in the family. Price had been living at the Martin home for some time as a boarder prior to the arrival five weeks ago of Mr. Martin.

DETECTIVE LOSES JOB BY APPEAL

Protest on Fine Results in His Dismissal from Police Force

Detective Lieutenant Freeman yesterday realized that he should have let well enough alone.

The detective recently was tried by the police trial board on a charge of intoxication and conduct unbecoming a police officer and fined $325. The verdict rankled and the detective appealed to the Police Commission.

The personnel bureau of the commission reviewed the case yesterday and not only upheld the fine but ordered the officer's dismissal from the force.

The sessions of the commission yesterday were presided over by Charles Simon of Manual Arts High School, assisted by Lloyd Bunch of Los Angeles High School, who is the city's boy chief of police. Both boys acted as part of the Boys' Week celebration program.

The commission yesterday also received its first application for a permit to conduct an endless-chain sale scheme here under the provisions of the recently adopted ordinance providing all operators of such a scheme to have a permit before they start business here.

The application came from Jacob M. Katz, representing the Co-operative Mercantile Company of 6331 Hollywood Boulevard, and asked a permit to sell silk hosiery and underwear by endless-chain methods. Action on the petition was deferred for a week.

SUIT LOOMS ON HARBOR AWARD

(Continued from First Page)

cific Company to submit second samples of piling.

AWARDED IN AUTUMN

A. T. Cassiere, port representative of the Los Angeles Cement Gun Company, attended a meeting of the harbor board in August, expecting a final decision. None was forthcoming at this meeting or at the next, it is said, but at a meeting in early autumn, when Mr. Cassiere was absent, the contract was awarded to the Pan-Pacific, or California, Company.

The difference between the Pan-Pacific bid and the low bid is in excess of $70,000. The interest on this sum, it is said, would be sufficient every fifteen years to put down new wooden piling for the berth, the life of wooden piling being reckoned at that period.

The successful bidders are now making the piling on harbor department property in the West Basin, it is said, none having yet been put down. Officials of the harbor department said last night the piling is being constructed under specifications of the department, the type being known as precast asphalt-treated concrete piling.

Eighteen thousand lineal feet of piling will be required, it is said. The berth will be 979 feet long and the total cost of construction will be about $3,000,000.

NORTH'S TROJAN CLUB TO ELECT OFFICERS

The annual election of officers of the Trojan Club of Northern California, composed of graduates of the University of Southern California, will take place at a dinner meeting on Friday, at the Seven Arts Club of San Francisco. G. Ross Henninger, the president of the Southern California alumni group, will preside at the dinner. Dr. R. B. Von KleinSmid, president of University of Southern California, will be the principal speaker at the San Francisco meeting. Membership of the Northern California Trojan Club is made up of approximately 200 former students, now located in the San Francisco Bay region.

MONEY, MONEY EVERYWHERE, BUT NOT A DIME TO SPEND

Why do wives grow cold?

Various wives, naturally, have various reasons. Mrs. Kathryn Lange disclosed hers yesterday in Judge Summerfield's court. With her it was a case of money everywhere and not a cent to spend—except on first mortgages, deeds of trust, acceptances, notes of hand and other evidences of indebtedness.

"I am sick and tired of living in the shadow of mortgages," she declared firmly. Which, she admitted, was exactly why she had declined to sign any mortgages and which, according to Charles R. Lange, her husband, is why he couldn't pay much alimony.

Lange sued for a divorce, charging that his wife has grown cold and indifferent. The couple were before Judge Summerfield yesterday about alimony pending trial. Mrs. Lange described her spouse as a building contractor worth $100,000. Lange admitted large assets, but said he constantly needed cash in his business and that he raised this cash by mortgage loans, largely. Mrs. Lange, he related, has cramped his business style by refusing to sign mortgages with him.

Judge Summerfield, wanting to know about this angle of the situation, asked Mrs. Lange to explain, and she told him just how sick she was of mortgages.

"I am supposed to be the wife of a wealthy man, and I never see any money," she said.

Judge Summerfield decided she was entitled to look over about $250 a month, and ordered Lange to pay this sum, and also $2500 to her attorneys, Charles E. McDowell and John R. Mott. Lange is represented by Wood, Janeway and Pratt.

SCULPTORS DISPLAYING ART WORKS

Exhibit at Chamber of Commerce Proves Great Stride Made in Southland

Further substantiation of the often made assertion that Los Angeles is rapidly taking her place among the leading art centers of the world, is being shown at the Chamber of Commerce where an imposing collection of works by forty-one sculptors, twenty-one of whom are members of the Los Angeles Sculptors' Guild, sponsors of the exhibit, are being displayed. The exhibit opened last Saturday in the big assembly room on the eighth floor of the chamber building and will continue until the 14th inst.

Although this is only the third exhibit sponsored here by the local guild, Chamber of Commerce officials yesterday declared that it far exceeds the expectations of those who planned it and vividly pictures the tremendous strides taken in this phase of art here during the past few years. The first exhibit was held less than four years ago.

A novelty in the exhibit is the "Mask" by Gutzon Borglum, second smallest piece shown, while the artist has received most of his fame by one of the largest pieces of sculpture in existence, the Stone Mountain Confederate Army Memorial at Atlanta, Ga. Another novelty is "Horses," by Gregory Allen, the figures being worked out in intricate detail, yet standing only an inch high.

Next Tuesday evening a public reception by the artists exhibiting will be held from 8 until 11 o'clock and more than a score will be on hand to explain the history of the works shown, together with the inspiration which resulted in their production, and also to discuss the future of sculpture in Los Angeles.

Members of the Los Angeles Sculptors' Guild who are exhibiting are Ella Buchanan, Lora Woodhead Steere, F. Tolles Chamberlain, Maud Daggett, David Edstrom, Finn Frolich, Merrill Gage, Casper Gruenfeld, Fred Humphrey, Frank Ingels, Katherine Ongels, Adolph Lesovsky, Beulah May, Margarita Mayer, Felix Peano, Humberto Pedetti, Arthur Putnam, Carlo Romanelli and Sastaino Scarpitta.

TAX BOARD HACKS AWAY AT DISPUTES

Anita M. Baldwin Suit for $59,248.40 and Others Put Over Till Today

The United States Board of Tax Appeals, in annual session in Los Angeles to clear up Federal tax disputes, yesterday met for the second day in the courtroom of United States Judge Henning and hacked away at the remainder of sixty-six cases scheduled for hearing this meeting.

The majority of cases scheduled for examination yesterday, however, were continued until today. The principal one among these was action brought by Anita M. Baldwin for the recovery of $59,248.40.

Among the principal cases scheduled for hearing is that of the contest of the California Delta Farms Company to evade payment of taxes totaling nearly $65,000, and that of Arthur Fleming and Mary Fleming Lloyd Smith, 1003 South Orange Grove avenue, Pasadena, who are contesting payment of $112,000 tax.

Those forming the tax board are Logan Morris, chief of the division of the Board of Tax Appeals, and C. Rogers Arundell and W. C. Lansdon.

Mother and Son Banquet Tonight at University

A mother-and-son banquet will be served at the University of Southern California at 5:30 p.m., today, in the Y hut, as the culmination of a morning-to-night celebration of Mothers' Day on the campus. President Von KleinSmid, Stanley Hopper, student chairman of the Y.M.C.A.; Arthur Syvertson, student secretary, and others will speak.

Mothers' Day is to be recognized by the co-eds at Southern California by a luncheon for their mothers in the women's dormitory under the auspices of the Y.W.C.A.

At 8 o'clock this morning carnations will be passed out to students in the arcade of the administration building. At 10 o'clock there will be chapel exercises in Bovard Auditorium.

At noon, fraternity men will entertain their mothers at luncheon in the various houses and during the afternoon the Women's Club will entertain the visiting mothers with a reception at the women's residence hall. A tour of inspection of the campus and Exposition Park will occupy the afternoon.

BREAKFAST CLUB FETE THIS NOON

First Annual Luncheon in Biltmore Ballroom to be Pretentious

The Breakfast Club will hold its first annual breakfast-luncheon at 12 o'clock today in the grand ballroom of the Biltmore. Eight hundred members and guests will be served. The occasion will mark the first birthday anniversary of the organization. The affair is to be a pretentious one. The Breakfast Club originally began as a horsemen's organization, but in the last few months has taken an active interest in civic affairs.

Fifteen members, listed as hosts today, are Guy C. Woodin, Irving H. Hellman, Orra Monnette, Sol Lesser, Lionel Barneson, Harry Chandler, J. Langford Stack, W. W. Mines, F. W. Flint, Jr., John McKeon, Roy Baker, E. J. Miley, A. Z. Taft, Marco Hellman and Edgar Rice Burroughs.

Six new members will be initiated as follows: Earle C. Anthony, James Wood, David Blankenhorn, Col. Walter P. Story, Edward Vale and C. E. Toberman. President Maurice DeMond will preside as chairman with Robert S. Weaver in charge of the reception committee.

The program will include presentation of the Breakfast Club's hero badge to the policeman and fireman, who in the past year performed the most heroic deed. The general committee in charge includes Norman Manning, chairman; Robert Weaver, first vice-chairman; Roland Woolley, second vice-chairman; I. W. Birnbaum, Guy Price, Ham Beall, Ray Davidson, H. W. Fawkes, Guy W. Finney, Dick Alter, Bob Mason, Ralph Braddock, Arthur Webb, Allen Russell, Dr. Paul B. Roen, William Thompson, Wesley Barr, Roy Stewart, Herbert Rawlinson, M. W. Hook, George Wittee and David Swing Ricker.

LONG BEACH DATA ASKED BY CUSTOMS

Information Requested by Washington With View to Opening New Office

Instructions to Louis H. Schwaebe, United States Collector of Customs for the Southern District of California, to investigate and report to Washington the amount of customs business available at Long Beach Harbor with the view of establishing a branch of the Los Angeles Harbor customs office there was received yesterday by Collector Schwaebe for Secretary of the Treasury Mellon.

"We will begin gathering the necessary data today and if our findings are favorable will recommend immediate establishment of the branch office," said Collector Schwaebe, who has been one of the leading champions for a unified Federal port of entry embracing Los Angeles and Long Beach harbors as recently approved and ordered by President Coolidge.

Secretary Mellon's message to Collector Schwaebe followed receipt of a letter to him from United States Senator Shortridge under date of April 14, last, which is as follows:

"I am advised that the dredging and building of jetties to the entrance of Long Beach Harbor, Cal., are practically completed and that the official opening of that harbor is now scheduled to be held within a few days.

"I am advised that the entrance and clearance of vessels at this port are sufficient to warrant the establishment of a branch custom house at this city.

"I shall greatly appreciate your looking into this matter and advising me as to what are the possibilities of a custom house being established at Long Beach in the near future."

JURY TURNS TO JUVENILE HALL QUIZ

Secret Inquiry of Food, Sanitation and Other Conditions Under Way

A secret investigation into the management and general condition of sanitation, food and other matters at Juvenile Hall is under way by the Los Angeles county grand jury, it was learned yesterday.

The inquisitorial body is making a study of previous grand jury reports criticising conditions at Juvenile Hall and has committees making a personal survey there, according to information.

Investigation of the new Hall of Justice also is being continued by the grand jury. Detailed data of costs, letting of contracts and construction are being gone into. A special investigator, engineer and auditor are working with the grand jury in this inquiry.

'One o'Clock Saturdays' **Bullock's** Broadway-Hill and-Seventh

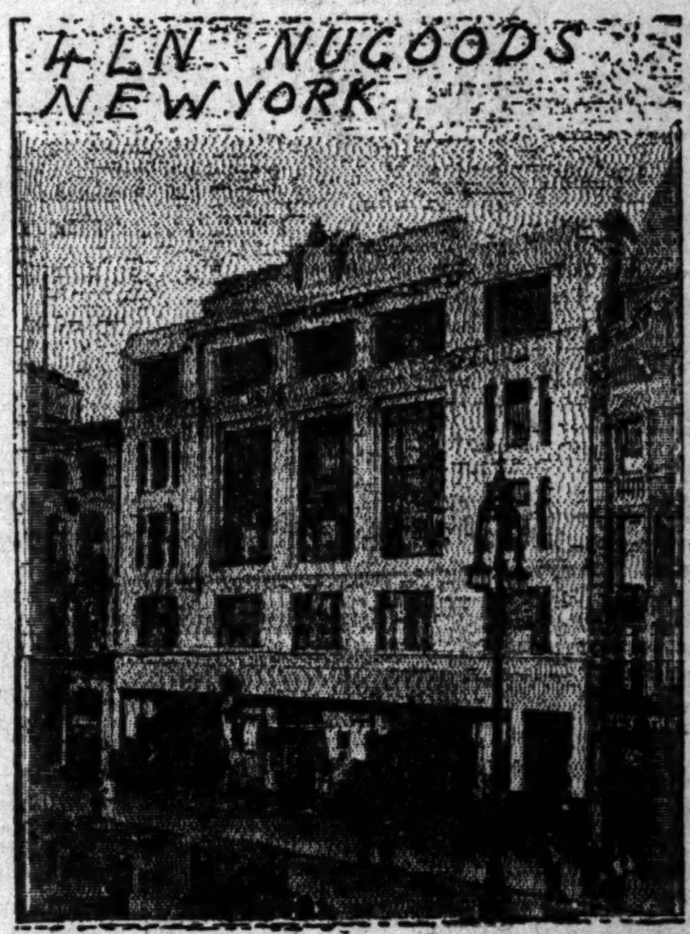

Bullock's London Office

Reproducing Radio Photograph Bullock's Office in London . . .

This Radio-Photograph

—reproduces a photograph of Bullock's office in London. This office is presided over by a staff of merchandise experts who in turn are in close touch with Bullock's Paris office and whose mission and purpose are the careful scrutiny of the British markets to see that the best and the newest shall come speedily to Bullock's.

Bullock's maintains, among others, these important offices:

LONDON—*311 Oxford Street*
PARIS—*5 Cite Paradis*
BRUSSELS—*117 Boulevard Emile Jacqmain*
FLORENCE—*3 Via Solferina*
KOBE—*86 Yedo Machi*
BELFAST—*58 Donegal Street*
VIENNA—*3 Karl Schweighofergasse*
BERLIN—*114 Lindenstrasse*

There are other Bullock's offices in other parts of the world.

This radio photograph, received under such dramatic circumstances, spotlights the world-wide scope of Bullock's—emphasizing the fact that the world is the hunting-ground for Bullock's purchasing agents.

To know Bullock's is to know the world's choice merchandise.

The Original of the above photograph was filed with the Marconi Wireless Telegraph Co. by Bullock's London Office and put on the air soon after midnight, 12 o'clock London time, Saturday, May 1.

Arriving New York at approximately 5 A.M. on the morning of May 1---

Air Mail Received it and Rushed it to Bullock's, Los Angeles . . .

---where it arrived evening of May 3, at 7 P.M.

All the way from London by air—since Saturday, May 1, at a little after midnight.

This is truly the age of marvels—Promise of photographs of Fashions, News and other matter by air—as certainties.

As a possibility, the instantaneous transmission of thought (?) —who knows (?) . . . .

VENICE TO SET OWN HOURS

Police Commission Told It Has No Authority to Regulate Dancing at Beach Resort

Venice dance-hall owners will have to let their conscience be their guide in the matter of regulating dancing hours at their various palaces, the Police Commission informed them yesterday.

The commission found, after a conference with Deputy City Attorney McFadden, that it has no jurisdiction over dancing in Venice as a result of the passage of the Venice dance ordinance at the election last Friday. Under its provisions public dancing is permitted there twenty-four hours a day every day of the week.

Mr. McFadden ruled that any order from the commission regulating dancing at Venice would be in conflict with the new ordinance. The commission thereupon informed the delegation of Venice business and amusement men that they would have to settle the matter any way they saw fit.

The dance-hall owners had appeared before the commission with the request that it set a daily closing time for dance palaces in Venice.

The muddle arose out of an error in the petition to amend the city's dance-hall law to permit Sunday dancing at Venice. Councilman Randall took advantage of the error to force the petition on the ballot in its original form. But the voters adopted it.

Chamber Body Seeks New Curb for Oil Blazes

Following the recent fire at the Union Oil tank farm at Brea, the Safety and Fire Prevention Committee of the Chamber of Commerce, headed by John D. Maxfield, manager of the Safety Department of the Chamber, made a careful investigation into the causes of the fire, and are now working on plans to prevent the reoccurrence of any similar fire at the near-by oil fields.

New devices for the subduing of fires when they start, as well as plans to eliminate some of the hazards connected with the fields, are now being tried by the Chamber. Fire prevention experts have been consulted in regard to formulating new methods to fight oil fires, as the Brea conflagration proved that the methods now employed in this kind of work are almost useless in an emergency of that kind.

Underground tanks, according to findings of the committee, are dangerous oil storage because when they become ignited it is impossible to extinguish them.

BOYS WILL ORGANIZE HARMONICA BAND

A harmonica band of 200 boys skilled in the intricacies of this musical instrument is to be developed through the Los Angeles city playgrounds and recreation department for concerts over radios, at public gatherings, and participation in Eisteddfod contests. Organization of this department band is in charge of Charles D. McRoy, harmonica player. The plan is a direct result of one of the playground features incident to Boys' Week.

CANADIAN SOCI[illegible] ARRANGES [illegible]

Celebrated Ca[illegible] lian artists will [illegible] program which [illegible] for an entertai[illegible] be given at the [illegible] room, 1137 South [illegible] urday night, [illegible] the Canadian Society [illegible] California. The [illegible] uled to start at [illegible] 1000 persons are [illegible] present and all C[illegible] Australians and [illegible] invited to attend. [illegible] seca of Winnip[illegible] ceremonies. [illegible] grew, Miss [illegible] Monsieur Andre [illegible] Ethel Leslie, [illegible] Miss Muriel [illegible] Masser and [illegible] Valle will take part [illegible] gram.

WANT-AD RATES

Broadway-Hill and Seventh

Bullock's London Office

...ograph ...don ...

...ograph was filed ...aph Co. by Bul... the air soon after ..., Saturday, May ...ely 5 A.M. on

...l it and ...lock's,

...y 3, at 7 P.M. Saturday, May 1, at

CANADIAN SOCIETY ARRANGES PROG...

LOST, FOUND, STRAYED—
And Stolen

RING lost, diamond solitaire, yellow gold. Phone DU. 1770. Reward.

TIRE lost, Tuesday p.m., new, 33x4.95, Miller tire, by salesman. Reward. GR. 2280.

WRIST WATCH lost Monday. Name on back case "From O. P. Meese to Maud Meese." Ph. ALbany 2961.

LIBERAL reward for return of two brown leather suit cases lost off auto Apr. 13 in downtown district, containing personal effects and toilet articles value for sentimental reasons. Call ELSIE LINCOLN BENEDICT STUDIO, Hotel Trinity. Main 5032.

LIBERAL reward for return of plat. Flexible bracelet, 42 dias. set in squares, and plat. flexible bracelet, set solid with sapphires, lost bet. April 16 and 30. Notify TOPLIS & HARDING, INC., 216 Story Bldg. Phone TR. 5908.

FOUND—Ladies' yellow metal Guwri watch, Waltham wrist watch, 7-6-25. Can be claimed upon proper identification. Call at L.A. POLICE DEPT. Property Clerk.

$5 REWARD. Lost, old fashioned silver brooch, center stone topaz with Scotch petals, some petals missing; lost in May Co., or Bullock's, or on street car. Phone DU. 7828.

WILL party who phone HU. 9086 Monday regarding fur piece kindly call again in evenings.

LOST on W. 3rd st., or So. Figueroa St., Security Theft Signal, wheel lock. Finder phone OX. 5388.

LOST—Unset diamond, downtown district, reward. Phone TUcker 3074.

LOST—Bar pin, 3 stones, Trin. Aud., Sun. night. Rew. LeGuay. BR. 7900.

MASONIC charm, lettered E. J. M. Reward. 247 E. 30TH ST.

LOST, Airedale dog, license 1005. Reward. DRex. 2193. 2168 COVE AV.

NOTICES—MISC.

NOTICES—
Of Special Interest

$1, REPAIRS, any Am. watch, badly dam. $2, with ad only. 938 S. Bdwy.

5,000 OLD coins on sale, 5c up. PAUL BURKS, Printing, 715½ S. Main.

SPECIAL NOTICES—
Miscellaneous

MAGNETIC BLANKETS
Special low price on magnetic heating blankets, spiral coil. It will pay you to investigate.
RADIUM HEALTH LABORATORIES
1614 W. Washington. BEacon 2273

GRAY hair restored without dyes or drugs. Free demonstration. LOUVAINE SYSTEM. 602 Brack-Shops.

Baths and Massage

L. A. DRUGLESS INSTITUTE—
Massage, Swedish movements, vibro and electro massage, skillful operators, both sexes. MRS. GRAY, specialist, in fat reduction, results guaranteed. Internal baths, stomach, gall bladders, colon draining and flushing. Chiropractic adjustments, Light treatments, etc. 424 S. Bdwy. Suite 211. VAn. 1785. Women, 9-2. Men, 2-8. Reasonable.

CENTRAL Inst., F. BARTON & R. HOLT, nurses. Electric cab. baths, Swed. massage. Are you OVERWEIGHT? Guar. results with our reduction course. No drugs, exercise or starv. diet. Hrs. 10-7. Sun. 10-2. Suite 1005 Bdwy. Central Bldg., 424 S. BROADWAY. TU. 4142.

ELECTRIC cabinet, Swedish massage, baths & chiropractic. NURSES. Oprs. both sexes. Hrs. 9-9. Sun. 10-2. 919 CONSOLIDATED BLDG., 6th & Hill sts. TU. 4060.

MABEL DE J. KENAN, specializing in orthopedic, violet ray, deep therapy, facial, scalp treatments and manicuring. Hours 9 a.m. to 6 p.m. 621 Hollingsworth Bldg.

FOSTER treatment for good health, elec. cab. bath, massage, reducing treats., expert opr. both sex. Hrs. 10 to 6. Sun. 10-3. 105 E. VERNON

MEDICAL gymnastics, massage. Victoria Lindblad, grad. of Stockholm, Sweden, hours 1 to 6. 4695 Hollywood-Bl. Ph. 593670. Ladies & chil.

SWEDISH movement, Osteo. electrotherapy. Dr. Maud Peterson, Miss Dalzell, nurse. Rm. 222, Grant Bldg. TU. 6580. Hrs. 9-6; Sun. 10-4.

TRI-CLAST, sun rays, med. vap. treat. VIBRO HEALTH. DR. NOON & J. ISHAM. Miss Mays, Asst. 1012 Cal. Bldg., 2nd & Bdwy.

ELECTRIC cabinet & blanket sweats for rheumatism and neuritis. Miss Carlson, graduate nurse in attend. GR. 4679. 7276 FOUNTAIN AVE.

MASSAGE & reducing treatments at your home by graduate masseuse. Ladies only. Ph. WEstmore 6619.

TRI-CLAST INSTITUTE. Swedish massage, baths, sun ray, expert nurses. 10-9. Sun. 10-2. 2008 W. 6.

DR. YONNIE M. WILLS, Chiropractor. Consultation and examination free. Rm. 503, 126 W. 3rd. Hrs. 10-7.

FIRST-class manicurist. Suite 203 STACK BLDG., 4th & Broadway, 10 to 6. Open Sunday.

CABINET sweats, baths, massage, reduction of weight, etc. Hrs. 9-9. Sun. 12-8. 254 S. BDWY. Off. 228.

SWEDISH massage, vio. ray, vib., alcohol rubs, chiropractic adjs. $1 up. 419 Delta Bldg., 426 S. Spring.

SPECIAL Marathon baths with Swedish massage, reduc. & tonic, 4 trtmts $10. Witmer Inst., 1253½ W. 7TH.

INSTITUTE Electro-Therapy, Scientific massage, att. both sexes. VA. 0270 223 Union League Bldg. 2nd-Hill.

STAR JAPANESE BATHS & MAS., internal and scrub baths. Oil rub. Oprtrs. both sexes. 217 N. S. Pedro.

EMMA CUTLER, D.C. 2109 Toberman Diseases of kidneys, prostate, bladder, uterus treated. BE. 1045.

LUCILLE WEBBER & LeROY, TU. 1371. Sun ray, manipulation, chiro. adjust. 225 I. W. Hellman Bldg.

MASSAGE & reducing treatments by young graduate nurse, her home or your residence. VE. 7028.

EXPERT European masseuse, wide experience, priv. NELSON. MU. 7867

SWEDISH mass., cab. baths, elec. treat. Nyberg. 108 N. Spring. 9-9.

REAL Swedish massage. 1020 W. Pico Apt. 112, also at your hm. AT. 0593

MRS. M. CURTIS, massage scalp & vibra. treat. 922 W. 6TH. Apt. 7.

YOUR home, Swed. mass. Grad. masseuse. 1803 S. Vermont. BE. 3660.

SWEDISH massage & violet ray treatments. Hrs. 10-6. 219 W. 11TH ST.

SCALP treatment and manicuring. 1021 W. 6th st. Hrs. 1 to 5 Sunday.

NUE-FOOT massage & manicuring. 642 San Fernando Bldg. Closed Suns.

SWEDISH massage, cab. bath, reducing, experts. 215 HAAS BLDG.

TAR-O-SEPTIC, MANICURING. 928 W. 6TH. SUITE 9-A. HRS. 10-5

DR. MAY McCALL, chiro. adjustments. 4422 S. HOOVER. AX. 8657.

WE teach Swedish massage. 206 UNION LEAGUE BLDG. VA. 0486.

DR. MABEL COYLE, CHIR. 962 VALVERDE. CL. WED. AN. 2962.

FIRST-class massage & bath. Open Sun. Hrs. 10-7. 1110 S. OLIVE.

AT your home, real Swedish mass. facial, scalp, marcel & manic. DR. 3341

SCALP specialist, guarantee to grow hair. 1546 W. 7TH ST.

Genuine massage baths, chiro. adj., $1 up. Dr. Ada Freeman. 828 Francisco

SCALP massage, tired bus. people. 1017½ S. Ardmore, rear court, 10-6

SUN & vapor baths, massage, dietetic, board. 1851 N. Berendo. 596632

SCALP massage, tired bus. people. 1017½ S. Ardmore, rear court, 10-6.

DR. MAY McCall, chiro adjustments. 4422 S. HOOVER. AX. 8657.

Medical

CATARRH, CHRONIC & NERVOUS DISEASES A SPECIALTY. 33 yrs. Drs. Shores & Shores. 501-502 Metropolitan Theater Bldg. 323 W. 6th Investigate today. Call or phone. Hours 9 to 5. Eves. 6-8; Sun. 10-12

SPECIALIST for men. 36 years, see charts for those diseases, vegetable medicine known and used only by himself. Examination free. 219 DOUGLAS BLDG., 3rd & Spring.

MEDICAL REVIEWS for State exams. in June under expert. L. A. Coaching School. 1609 W. 9th St. DU. 1416.

Sanatoriums, Hospitals, Etc.

NEW El Mira Sol Sun Cure, Tujunga, Calif. Washington has proclaimed Tujunga, Calif., the most beneficial location for asthma, nervous, threatened lung & kidney trouble. Pure spring water. Elevation 2300 ft. Best care with medical aid. Phone Sunland 893.

ASTHMA, BRONCHITIS, NERVOUS? For immediate improvement come to ideal climate. Elevation 2300; no fogs, proper diet, modern equipment; reasonable rates; hourly busses to door from 6th & L. A. Phone Sunland 121. TUJUNGA VALLEY SANATORIUM, Tujunga, Calif.

WINDSOR Hosp. & Sanatorium, newly renovated; cottages, nurses' care, beaut. grounds. $20 wk. up. Eliminating baths & mineral water. 1100 E. Windsor Rd., Glendale. Glen. 873

TWO nurses will give care to aged or invalid in their beautiful home, nr. Bimini Baths. Reasonable rates Phone WAsh. 3191.

MATERNITY CASES—10 days, $75; complete service incl. Dr. Maternity Home 1227 Elysian Pk. av. WA. 0260

Convalescents or aged offered superior home with care, nursing & comfort. Terms low. Box 221, Sierra Madre.

EVENTIDE Inn—Chronic, diet & rest cases, individual care. GA. 3375.

SPECIAL NOTICES—
Miscellaneous

Beauty Aids

M. ELLA HARRIS
Face specialist & chemist, registered under the California State Board of Pharmacy.
11820 Ventura Blvd., Hollywood.
Phone Lankershim 102-J-8.

BEAUTY treatments at your home. Face massage, bleaching and rejuvenating packs, various haid waving, scalp treatments, manicure. Rena. AN. 4274.

MRS. EMERY, HOLLYWOOD. 12 permanent curls, $5. Marcel effect. Eve. by appt. 6225 Selma. HE. 4652.

Society Meetings

STRANGERS' SOCIAL CLUB, meets Tues., Thurs., Sat. Music Art Hall, 233 S. Broadway, 7 to 11:30. Cards, games. Mod. & old-time dancing. Join us and get acquainted.

Dentists

PYORRHEA CURED OR MONEY BACK
1008 Loew's State Bldg. VA. 0202.

Detectives

CONFIDENTIAL information secured, careful, exp. operatives. Domestic business investigations. Free consultations anywhere. PACIFIC DETECTIVES, 511 Story Bldg. VA. 2960; GR. 3294.

Chiropractic

FREE X-RAY EXAMINATION
Bring this ad between 3-7 p.m., (Sundays 11-2) and we will show you with X-ray the CAUSE of your disease. No charge. Drs. Barton & Flamholtz, X-ray chiropractors. Physio therapy. 11 yrs.' practice. 210 STORY BLDG., for appointment call TU. 2335.

CHIROPRACTIC TREATMENTS given at Los Angeles College of Chiropractic, 920 W. 16th st. Also at branch, 954 S. Broadway.

Auto Trips and Travel Offers

AMERICA BY MOTOR BUS
Chi., N. Y., Detroit, Ind., Denver, K. C., St. Louis & Dallas. Packard, Pierce-Arrow sed. busses. 620 S. Grand. VA. 4585. Eve. DE. 7493.

LLOYD'S TOURIST TRAVEL CLUB Share exp. anywhere. Hotel Stowell, 416 S. Spring. TR. 3011. Long Beach Alexander Hotel, 1st & Locust.

TOUR TO HAWAII
Personally conducted, July 17 to Aug. 6. Regis. now. Miss Bess Hair, 4213 Council st. Ph. WA. 0049.

GRADUATE nurse will accompany patient, invalid or child going East to earn traveling exp. VEr. 5198.

GOING to Frisco in large car, looking for company to share expense. Leaving Saturday a.m. CH. 1465.

DRIVE a car back East for expenses. Call WH. 4798.

SAN FRANCISCO, accom. 6, part expenses. Hudson sedan. OX. 3573.

KANSAS CITY. Take 4 pass. 7-passenger Buick. MA. 1725.

MAXMON, leaving for Seattle, Tue. Share expenses. WE. 5909.

SEATTLE, young man will drive for exp., refs. exch. WH. 7663.

CHICAGO, leaving end of month, accommodate 3. WH. 2090.

PERSONALS—
Business

M-P AND M-P CONSOLIDATED
MOTION PICTURE COMPANY
Important to either sex who are desirous of obtaining fame in MOTION PICTURES in any department, and who never had the opportunity to show their Talent, if you still have the desire to realize your ambition, investigate this offer which will meet your approval and stand the test. We contemplate building our own Studio to be better than the best in Hollywood, and create our own STARS who show talent, no favoritism shown. Call or write 301-323 TAFT BLDG., Hollywood, Calif.

OPPORTUNITY for man or woman able to command $7500 to $12,000 to join advertiser, nationally known business man in developing sound profitable established business needing expansion to care for orders now being refused for lack of capacity. References required. Investigation invited. Address J. box 222, TIMES OFFICE.

REAL FISHING
BIG BLACK BASS, lake stocked 7 years ago. Perch, sun and catfish, in separate lakes, three hours from L.A. Private club, just opening. Life membership including deed to cabin site, with water, $125. Address HZ, box 200, TIMES OFFICE

JUST ahead of a boom. That's the time to buy property to make a fortune. Full size res. lots in city of San Diego. Opening price, $150, reasonable terms. Advance this wk. Great opportunity for quick big profit. Address L. box 487, TIMES BRANCH.

WRITERS with good imagination & stories who want their work published & their name bought out will be interested in proposition directed by American Serial Co., Address P. O. Box 873, L. A.

$10 REWARD to anyone furnishing present address of Frank Smith, former taxi driver for Sunset Taxicab Co., 1741 N. Highland ave. Ph. DU. 2980 or HU. 1234, or address Roy G. Miller, Figueroa Theater, L.A.

I WANT to meet lady or gentleman literary inclined, with some capital to join me in launching a red hot satirical monthly publication. Address W. A. 1331 S. UNION AVE.

G. JOHNSON RITTENHOUSE, doing business as the Red Seal Corp., is selling his place of business at 443 S. San Pedro st. All claims should be filed before May 4th.

$1400 WANTED from private party. Will pay good bonus & interest. Must be strictly confidential. Address J. box 230, TIMES OFFICE.

TO accompany invalid or child East for fare, by woman 30, traveled, educated. Address L. box 388, TIMES BRANCH.

CLUB memberships, golf, beach, athletic, etc. Terms. Bargains. Loans BRACE, Detwiler Bldg. BR. 4144.

BEAUTY shop, good location, long lse. Well equipped. Must sell acct. death. Address L. box 233, TIMES OFFICE

EUROPE. Select private party going abroad with expert conductor. Room for several more, reas. WH. 1316.

L. A. Tennis club reg. memb. Barg. Address H. box 175, TIMES OFFICE

BREAKERS Club life memb., $400. Address J. box 181, TIMES OFFICE

FALSE TEETH REPAIRED, 424 Bryson Bg. 2d-Spg. (Op. eve.) TU. 9392.

ADVICE free & confidential. Matthews & Walter, Attys. 210 Douglas Bldg.

WILL adopt baby girl. Address L. box 278, TIMES OFFICE.

QUIT tobacco easy, ask JOSEPH CUNY, 1871 Echo Park ave.

Inquiries—Missing People

I HOLD certain funds which are payable on proper identification, to the following named persons who are now, or were formerly, property owners in the City of Los Angeles: MORRIS WENDT, HARRIS HUGHES INVESTMENT COMPANY, JOHN W. GIBBS, S. S. FEDERMAN, MRS. E. J. MATTAI, SAM FELZER, CLARA A. CRESSINGER, MAGGIE J. ROBERTS, ELIZABETH C. REIGHARD and JOS. S. BRADY.
Will any one who is personally acquainted with any of the foregoing, kindly call this matter to their attention.
Call BYRON D. SEAVER. Tel. VA. 8662. 914 Hollingsworth Bldg.

BUSINESS ANNOUNCEM'TS
Miscellaneous

PHONE your want ad to The Times. No credit arrangement necessary. Courteous, experienced ad-takers, day and night, will help you with your copy if desired. MEtropolitan 0700.

5-DAY ESCROW SERVICE
GIBRALTAR TITLE CO.
357 S. HILL ST. TR. 5281.

BUSINESS Letters typewritten, 15c. BETTY REID, Room 819 Broadway Central Bldg., 424 South Broadway.

AWNINGS—Windows painted, stripes $5. Stores, $18. CAMPBELL, AX ridge 0510.

DOUGLAS PRESS, printing all kinds 1000 PRINTED BUS. CARDS, $2.50 728½ S. SPRING. FA. 1288.

STOVE repairs, furnace, fireplace and chimney work, oil burners. AX. 0510

CUSHIONS of patent leather, etc.; also upholstering. GArfield 5315.

LOS ANGELES CAN CO., 303 & 313 San Fernando Blvd. CA. 0388.

Attorneys and Counselors

LEGAL ADVICE
GLADLY FURNISHED
All matters. Open evenings. DURHAM, 901 Broadway Arcade Bldg. MEtropolitan 1432.

C. C. CASWELL, ATTORNEY
ADVICE FREE. General practice. Private, confidential. 206 WESTERN MUTUAL BLDG., 321 W. 3rd st.

ALL LEGAL MATTERS. ADVICE FREE. LEONARD, 902-904 Broadway Arcade. Also eves., Tues. and Thurs. 7-9. TU. 7668.

LEGAL ADVICE FREE—All CASES Open evenings. 503 CONSOLIDATED BLDG., 6th and Hill.

ADVICE FREE, ALL LEGAL MATTERS. Confidential, Frank G. Howe, 308-814 Hibernian Bldg., 4th-Spring.

ADVICE free & confidential. Matthews & Walter, Attys. 210 Douglas Bldg.

FREE law, family matters, estate, 20 yrs. exp. 546 Douglas Bg. Eve. 6-7.

BUSINESS ANNOUNCEM'TS
Miscellaneous

Collection Agencies

COLLECTIONS—F. A. Gray, 526 Bryson Bldg. 2nd & Spring. TU. 2466.

Auctions and Auctioneers

14TH DISTRICT AUCTION HOUSE MORRIS WILSON, Auct. 5043 York Blvd. GA. 8537, we sell everything

AUCTIONEERS—C. H. O'CONNOR & SON. Real Estate and Insurance. 309 Bank of Italy. Phone TR. 1061.

Florists and Nurseries

GEORGE'S NURSERY
BIG REDUCTION SALE.
Buy now and save money.
All kinds of fine nursery stock.
We specialize in landscaping.
Now is the time to plant.
7345 SANTA MONICA BLVD.
Phone GRanite 4733.

FORCED SALE.
STREET BEING CUT THROUGH MY NURSERY, SO I MUST SELL MY TREES, PLANTS AND ORNAMENTAL SHRUBBERY AT A BIG SACRIFICE. COME NOW & SAVE MONEY ON ALL NURSERY STOCK. HARRY'S NURSERY, 6433 Santa Monica Blvd.

LEASE EXPIRES. BIG DISCOUNT BUY NOW AND SAVE MONEY ON NURSERY STOCK. MUST SELL BY JUNE 30TH
NORTH VERMONT NURSERY
Cor. Sunset & N. Vermont. OL. 6615

EXTRA SPECIAL SALE
Entire nursery stock at GREAT REDUCTION. MISSION ROAD NURSERY, 2 blocks S. of County Hosp. 812 Mission Road.

Patents and Patent Attorneys

PATENT & TRADEMARK information free. Moderate atty. fee. MARTIN P. SMITH, 221 Consolidated Bldg. ME. 4825.

SEND FOR COPY OF
"Patents, trademarks, copyrights."
ALFRED H. FABER,
161 Ave. 19, San Francisco.

HAZARD & MILLER—H. Miller, formerly member Exam. Corps U. S. Patent Office, book on patents free. 506 CENTRAL BLDG. 6th & Main.

MARTELL, Pat. Atty., in L. A. 18 yrs. 124 W. 4TH ST. Suite 471. Expert advice on patents free.

F. E. MAYNARD, 20 yrs. patents, trademarks, copyrights. 704 S. Spring

EDUCATIONAL — SCHOOL,
College, Private Instructions

ATTEND NIGHT SCHOOL, Electrical, Automobile & Radio. EARN WHILE LEARNING. We prepare you quickly for good jobs. Practical work under experts. Costs only $15 to start. Call or write for FREE information. Open daily and Monday and Thursday evening. NATIONAL AUTOMOTIVE & ELECTRICAL SCHOOLS, 4006 S. Figueroa.

TEACHERS. WE TRAIN AND PLACE YOU. PREPARE FOR CO. SCH. EXAMS. DAY AND EVENING CLASSES. KURTZ EDUCATIONAL SERVICE, INC., 704 HOLLINGSWORTH BLDG., HILL & 6TH.

OVER 250 teachers prepared by us during the past 5 years have passed the county exams. L. A. Coaching School. 1609 W. 9TH. DU. 1416.

THE SHORTEST SHORTHAND
Dictation after ONE WEEK.
BELL SCHOOL of Shorthand & Typing. 623 Black Bldg. TU. 9953.

"SHORTEST Shorthand," dictation after one week. 623 BLACK BLDG.

COACHING—High and grammar grade subjects. DR. 0905.

Musical and Dramatic

MOTION PICTURES
Look under "Personal—Business," and read what the M-P and M-P Consolidated Motion Picture Co. have to offer you.

BANJO player at liberty for dance orchestra, city or beaches. Address J. box 103, TIMES OFFICE.

ENJOY the wond. possibilities of playing pop. music with a swing. Theron Bennett, 3290 W. Pico. EM. 1241.

BE a jazz piano artist, expert instruction. HOWARD CLARK of KNX. DR. 3485.

ORGANIST, disengaged. Open for church work or picture theater. Address J. box 229, TIMES OFFICE.

LEARN to play saxophone correctly & quickly. Theron Bennett School of Jazz. 3290 W. Pico. EM. 1241.

J. Nevlin Whybark, teacher of singing 618 Majestic Theat. Bldg. VA. 7542

PIANO — Private lessons $1. 3 yrs. with Toronto Conservatory. RO. 5670

GOOD VOICES WANTED for local opera. Also classes. GLadstone 8266

Professions and Vocations

MODERN languages taught for practical use. Specially prepared method for people taking trips abroad. MISS C. LEGLER, 737 Rampart Blvd., L. A. DRexel 7687.

Dancing

WALTZ, FOX-TROT & CHARLESTON
A beginner's course in class. Six hours' lessons and ten hours' practice for $5. PRIVATE LESSONS, 75c. WITH ORCHESTRA MUSIC. Matinee today. Gentlemen, 25c.; ladies, 10c. ATTENTION, MOTHERS: Children's class course of 8 hours for $2.50. We guarantee to teach any one to dance who can walk. Theatrical Dance School. Experts in Buck & Wing, Waltz, Clog, Chorus, Character, etc. PALAIS DE DANCE, 616½ S. Hill, between 6th & 7th. Ph. BR. 3107.

CHARLESTON, FOX TROT, WALTZ PRIVATE LESSONS, 75c
Results guar. in 6 private lessons. Personal attention at all times. EDER'S PRIVATE SCHOOL OF DANCING, 520 S. Broadway. (Above Tait's.) FAber 1797.

CHARLESTON & GUAR. REDUCED RATES. 75c PRIVATE LESSON. 75c. Fox trot, waltz, one-step, a course 15 lessons, $5. Practice lesson, 10c. NATIONAL COLLEGE. 736 S. GRAND.

2 YOUNG ladies will give priv. inst. to gentlemen beginners. Fitzroy 1761

FOR private lessons in ballroom dancing call Lillian Payne, HO. 7367.

Beauty Culture

BEAUTY college, old est., good prop. Personal reas. force sac. Address J. box 146, TIMES OFFICE.

$10, PERMANENT WAVE, NESTLE Lanoil process. 816 W. 54. YO. 1663

MARCELLING lessons, 6 for $5. Midland 1416.

CONTRACTORS—
And Builders

WE FURNISH ALL THE MONEY to build "Henri Hicks Houses." Rock-insulated walls. Damp proof, heat proof, cold proof. Copper-concrete roofs, stop all leaks. Cost no more than ordinary houses. Call, write or phone for booklet of beautiful designs.
WESTERN FINANCE & CONST. COMPANY,
642-47 Petroleum Securities Bldg. Park free in basement. TR. 4771.

6-ROOM residence ....$1350 up
6-room residence ....$1775 up
10-room 2-story stucco duplex.$5235
We finance. Standard Bldg. Co. 1100 Rives-Strong Bldg.

FREE plans & est., new work, part. financed, 22 years in L. A. Sheets Bros. Contractor & Builders, 6717 S. Park ave. TH. 5565. TH. 9056.

PAINTING, papering, decorating, carpenter repair, roof rep., general contracting, estimates given. C. N. ROBERTS. DU. 2469.

100% FINANCING, $1,000,000 for immediate building in sums from $1500 to $50,000. Ray Bldg. & Fin. Co., 401 Nat. City Bank Bldg. TR. 7581.

BUILD NOW, will finance your bungalow, on nearly clear lot; pay me monthly; also remodeling old house into flats. HE. 0365.

WILL build 4-rm. bung. for $1400 and up, 5-rm. stucco, $2225 and up. Call RICHARDS, 541 FLORES ST., West Hollywood. WH. 4402.

BUILDER OF HOME AND INCOME Metropolitan Const. & Finance Co., 3014 W. 1st st. DR. 3448.

GARAGES, BEST IN CALIF., 10x16, $65; 12x18, $70. BLT. ON LOT. A-1 LUMBER. 1121 E. 63RD. AX. 5648.

4-ROOM, $1500, 5-rm., $1800, dbl. $3800, plans furn. S. Wesley Taylor. 1121 Black Bldg. MAin 4218.

125% FINANCING ON HOMES FREE PICTURES & PLANS. 606 UNION BANK BLDG. TU. 2163.

GARAGE, $45 up, any size, anywhere, shell of small house, $150. 613 W. 54TH ST. Phone AX. 3781.

SPECIAL tinting, decorating, painting & paperhanging. 1017 INGRAHAM. 581363.

CARPENTER, remod., store front, cab. work. UN. 7627. Oscar Wyatt.

PLANS, specifications, $7 room; work guar. 551 N. VERMONT. OL. 4622.

HARDWOOD floors machine sanded, cleaned, wxd. Hansler, EM. 7324.

CARPENTRY exp., gen. bldg. contr. Prompt. Resid. CA. 2428.

PLASTERING, brick wk., stucco, ratproof., repair, & remod. WE. 1524.

PLASTER PATCHING
PHONE VErmont 0294

CARPENTER, builder, house repair all kinds, very reas. 551-476.

PAINTING, papering, tinting, patch plaster, roof paint, reas. CA. 6002.

FLOORS waxed, polished, elec. polisher bung., $6-$7. Wendler. CA. 6180.

PAINTING, tinting, paperhanging, W'kmanship, material A1. AX. 3209

TILE work, drainboards, bath, mantels, store fronts, comp. WH. 4846.

EXCAVATING, grading, concrete and cement wk. Day or con. DR. 1536.

CONTRACTORS—
And Builders

Cesspool Cleaning, Septic Tanks

ACME Cesspool Co., pumping & construction. DR. 3168. DU. 3489.

CALIFORNIA CESSPOOL CLEANING CO. DR. 1512. Underground drainage

Cement Work

CEMENT & concrete work, sidewalks, driveways, retaining walls, foundations, underpinning, floors, repairing, etc. Quality guaranteed. Prompt service. Rubey Eng. Co., VA. 3259. Night, BE. 5776.

RAT PROOFING & CEMENT
PAY IN 6 TO 10 MONTHS
Cash prices on credit. Coast Concrete Cont. Co., 1614 Cahuenga. GL. 2971

CEMENT work. Have mixer. Flat, 14c, foundation or walls, 40c ft. No job too small. Rat proofing. AN. 3286

CEMENT contractor, experts, reas. Prompt. Our walls do not fall. OLSSON, AX. 6043; eves. YO. 2352.

CEMENT wk. (mixer to rent.) Prompt A-1 carpenter, $5. AT. 5503.

CEMENT work, all kinds; free estimating. Prices right. DE. 4539.

WE will ratproof your bldg. Call Paul Volland, MA. 4218. 1121 Black Bldg.

CEMENT work, all kinds, plaster-patching, personal superv. AL. 1711

Roofing—New and Old

OLD roofs repaired, reshingled, painted, leaks guar., est. free. TH. 1449.

Bids Wanted

CONTRACTORS & SUBCONTRS.
To figure on bungalows, apartments & brick bldgs. CAL. STATE ASSN. of CONTRACTORS & BLDRS., 212 Chamber of Commerce Bg. TR. 9077

CONTRACT to let, 3-story brick, offer $35,000, trust deed, payment in full. Owner. 335 W. 42nd St. AX. 0866

EMPLOYMENT

WANTED—HELP—
Male

Miscellaneous

4 TIRE vulcanizers, scale; 3 machinists, mining co., Arizona, $5.23 da.; elec. acetylene welder, $5.50 day; ornamental iron workers, $1 hr.; 2 auto mechanics, 60c hr.; auto painter, striper, scale; 2 asbestos covers, $7.20 day; exp. window cleaner, $25 wk.; painter's helper, auto shop, $18 wk., up; wringer man, $20 wk., up. Boy for milk route, $25 mo., fd.; elec. stock room man, $35 wk., up; waiter, houseman, country hotel, $50 mo., fd.; camp cook, mining co., $90 mo., fd.; yard man, country, $50 mo., fd.; baker's helper, $21 wk.; counter waiter, $60 mo., fd.; cooks, flunkies, dishwashers, porters, janitors, 25 ranch hands, teamsters, milkers, choremen, hay hands, machine milkers; man & wife, both milkers, $4 per cow & house; married milker, $110 mo., house; married rancher, wife to cook, $120 mo., fd.; MURRAY & READY EMPL. CO., 504 Towne ave.

WORTH WHILE PAY CHECKS
We have a number of men selling proven dividend paying Southern California industrial stocks, who are doing mighty well. We can use a few more like them. Real hard hitters are assured of immediate success. SALES DIRECTOR.
LEONARDS & COMPANY
728 South Spring st.

YOUNG MAN—
NATIONAL CHAIN STORE ORGANIZATION
Will interview a number of young men for sales positions in the following departments:
RETAIL DEPARTMENT,
WHOLESALE DEPARTMENT,
TABLE DEMONSTRATORS.
Interviews at our exclusive offices, 9:30 a.m. No other time.
SUITE 100, 816 S. FIGUEROA ST.

WANT good real estate man for San Fernando Valley. Furnish drawing account of $100 per mo.; also very nice unfurnished house on the tract to be occupied by him, (no rent.) We are looking for a man who knows how to develop property and build up a business. Apply in person. HOLLYWOOD CORP., 6817 Hollywood Blvd.

BRIGHT young man to fill position as price & cost clerk in large electrical supply house. Must be familiar with electrical supplies, good future for right party. Please state age, experience & salary wanted in reply. Address K. box 539, TIMES BRANCH.

EX-SERVICE MEN
If you need employment come in and see me today, 9-12 a.m., or 1-5 p.m.
Bring your discharge papers.
Room 527, WESTERN MUTUAL LIFE BLDG., 3rd st. near Hill.

OPERATE A TRUCK
We will secure work for you if you buy a good used dump-truck from us. Very small down payment required.
KIMBALL MOTOR TRUCK CO.
1700 E. Ninth st.

200 STRONG, husky men, 6 ft. tall, 25 to 35 yrs. old, brown eyes, dark complexion, for picture work at Catalina, $35 per wk. & found. Come prepared to leave at once. 512 STANFORD AVE., 7 a.m., May 5, 1926.

WANTED—Young man to work in varnish and paint factory. Must be energetic, dependable, not a tobacco user. State experience. References. Address L. box 483, TIMES BRANCH.

A Chauffeur. If Frank Smith, formerly with Sunset Taxi Co., 1741 N. Highland Ave., will call DU. 2980 or HU. 1234, he will learn something to his advantage. ROY G. MILLER, Figueroa Theater.

MAN to handle local, established collection route. Must own small car and furnish small bond. Average $40 per week to hustler. MR. WONDERLY Rm. 615, Old Chamber of Commerce Bldg.

MEN—
25 TO 40 YEARS OF AGE
Neatly dressed and a willingness to work. Outside positions. Chance for advancement. See Mr. Foster, 2:30 p.m. today only. 1225 W. 9TH ST.

MANAGER, iron wks., Aris....$200
Shift chemist, cement $140
Steno.-clerk $150
Grocery clerk, married $110
Steno., ry. $145
Hummel Bros. (Agy.) 529 Towne av.

MEN, if you work in the kitchen, we have it, cooks, dishwashers, veg. men, kitchen helpers, bus boys, waiters, porters, etc. GREENE'S EMP. AGCY., 143½ S. Broadway.

WE have openings for 2 high-grade general real estate salesmen who want permanent connections. See Mr. Lewis, HAMILTON LEWIS CO., 556 S. Western ave.

BUTLER-houseman, white, for suburban home. Must be capable and have first-class local references. State age and nationality. Address J. box 159, TIMES OFFICE.

EXP. collector, 35 to 40 yrs. old. Must know car, know So. Calif. Good future. Give full details, past exp., salary, ref. req. Address L. box 286, TIMES OFFICE.

ARTISTICALLY inclined young man, light duties, country resort, near city, in exchange for room and board. Phone FAber 1000, Room 464, Wednesday morning.

WANTED—Neat-appearing man. One with some selling experience preferred, but not actually necessary. 627 S. BROADWAY. RM. 413

RETAIL milk driver, good route. Pay salary & commission. Making $4.80 day now. $100 cash bond required. Bothell Creamery. 750 E. 15th st.

MILKER to milk 20 to 25 cows. Married man preferred and Christian. Steady work. Alhambra 870-J or 117 S. PUTNEY, East San Gabriel.

AUTO HELP, mechanics (city and out of town jobs.) Machinists, painters, stock men, washers. AUTOMOTIVE AGENCIES, 1363½ S. Figueroa.

WANTED—Floor man, small afternoon paper. $40. Open but fair; pleasant working conditions, permanent. Evening Herald, Yuma, Ariz.

EXPERIENCE unnecessary, 6 hours giving to taking orders. Should earn your $40 weekly. 914 LOEW'S STATE BLDG., 7th at Broadway.

WANTED—Teamster with outfit to farm small acreage in San Fernando Valley. GR. 9724 or 316 Hollywood Security Bldg.

DISTRIBUTORS for exclusive territory. South. Calif., Middle West & East. States for new Up-Cyl oiler on vacuum tank. 2805 S. HILL.

BOY wanted to work in garage, must be 18, ambitious and able to drive all makes of cars. Salary $15 wk. 507 SO. FLOWER.

WANTED—Men with Ford cars & small capital who are interested in $25 day guaranteed. Call 6638 SUNSET BLVD., before noon.

MIDDLE-aged men, easy outdoor wk. Big pay. 312 S. Vermont. Patio Ballrm. Bldg.

MECHS., FORD; ALL AROUND, out of city, WASHERS & OTHERS. AUTO EMP. AGCY., 702 E. 6.

EXPERIENCED PACKER for wholesale notion firm. References necessary. 740 S. LOS ANGELES.

JAPANESE school boy living in neighborhood of 1st & Normandie to do janitor work. MU. 2201.

EXPERIENCED man for specialty, one capable of organizing and planning sales preferred. 1629 S. HOPE

YOUNG man to take orders, steady work. Apply SPEC. ORDER DEPT. 436 Stack Bldg., 4th at Bdwy.

WANTED—HELP—
Male

Miscellaneous

M E N

I want a few inexperienced men who have never sold anything. I don't care if you have been a banker, lawyer, merchant, mechanic, or what. Your age has no bearing with your future success with us, so long as you have the worldly experience to know right from wrong, and realize that you can learn to do anything the other fellow has been taught.
I want men who are honest and not afraid to tell the truth. I have trained men for sixteen years and can show you how to make $100 a week up, if you will do as you are told.
The right men will be selected between 9:30 and noon every day this week. Come ready to take training and go to work. No drifters need apply. See Mr. Roberts at 204 BARTLETT BLDG., 7th and Spring streets.

YOUNG MEN—
A national sales organization will train a few young men, over 21, in our sales methods, with the object of quickly promoting them to district manager and supervisory positions. Must be satisfied with $30 to $40 per week, during short training period. Call Wed. morning at 9:30, no other time. Room 4, 6529 PASADENA AVE.

BOOK-KEEPER and steno., with auto experience preferred. Ask for MR. OGLE, 2444 W. Washington.

MAN for good paying position. Call at 4006 Sta. Mon. Blvd., cor. Sunset

YOUNG man for service station. Apply 5164 W. WASHINGTON.

Store and Office

FLOORMGR., dept. store exp....$150
Accountant, collections $165
Steno, R. R. testimony $135
Typewriter repair man ....Open
Sales, men's furnishings, Hollywd., following & exp. essential...Open
Bkprs.-Steno., full charge $125
Stenographer, beginner $85
Bank men, bkprs., teller-transit-machine oprs., under 30; prevailing salaries. Escrow, $150. Auditor, $150-$175.
Boys, have good opening H. S. grad., good family, $60-$65.
Clerks, hardwr. price, open. Ell.-Fisher biller, $125. R. R. expense biller, $122. R. R. interline frt. abstr., $114. Ret'd postal, $90. O.S.D., L.C.L. tracer, $116. Receiving retail, $100-$125.
Technical, draftsman, topog.-structural, country. Draftsman, mining, foreign, $200. Title exam'r, $150. Analy'l chemist, open.
Organization Builders Emp. Agcy. 400 Central Bldg., 6th and Main.

CHEMIST grad., lab. work, ctry.$135
SALESMEN, 22-35, coll. educ..$150
MGR., foundry & mach. shop.$175
BKPR.-TYPIST, neat penman..$100
SWITCHBOARD opr., 35-45, single, country, living quarters.....$125
STK. CLK., dept. store exp...Open
COMP. OPERATOR, nights.....$119
STENO., El Centro, single $150
STENO., Wilmington, rapid $125
O.S.D. CLK.-TYPIST, R.R. exp.$114
Pacific Audit & System Co., Inc. 829 Story Bldg. (Agy.) 6th & Bdwy.

A1 Book-keeper, Typewriter & Stenographer for active developing Oil Company located in Los Angeles. Must be thoroughly familiar in every detail with oil-well supplies, preparation of purchase orders & prices of materials. Must be able to drive car. Good wages to right man. State age, references & experience in first letter. Unless thoroughly qualified do not answer. Address K. box 484, TIMES BRANCH.

BOOK-KEEPER, ins. exp. $150
BK-KP. $125
COST CLERK, electrical ....open
MACHINE shop foreman, Ariz. $175
STRUCTURAL draftsman $200
CLERK, young country...$60, R.B.
BK-KP., STENO., paint exp $125
BURR. BK-KP., young $85
BUSINESS SERVICE BUREAU.
412 Spreckels Bg., 714 S. Hill. Agy.

BKPR., ins. exp. $160
STENO.-BKPR. $175
CREDIT MAN-BKPR. ....Open
FOUNDRY SUPT. $175
STENO. CLERKS, young..$100-$110
TYPISTS $75
COLLECTOR, car $175
OFFICE BOYS $75
Los Angeles Com'l Service (Agcy.) 711 Van Nuys Bldg., 7th & Spring.

YOUNG STENO., good typist, recent bus. college graduate; $100-$110, advtg. and sales dept. Young gen. office asst., good figurer, adding machine, good worker; $97.50; whlse. produce. F. S. BEAVIS, Agency since 1912. "EVERYTHING HUMAN FOR THE OFFICE." Chapman Bldg.

FIRST NATIONAL BANK
Burroughs Adding & Bookkeeping MACHINE OPERATORS
With or without Banking experience. ALSO YOUNG MEN, 18-20 yrs. of age. To learn Banking.

STENO.-Bkpr. ....Open
BURRS. bkpr., bank $100
CLAIM clerk-typist, R.R. exp...$116
PAGE boy, live home $75
STENOGRAPHER, ctry. $135
ESCROW clerk $130
CONSOLIDATED AGENCIES, INC. 215 W. 7th st. (Agy). Suite 932.

MAN of smart appearance for confidential work. Splendid salary for short time. Age 30 to 40. Apply between 11 and 12. 1004 COMMERCIAL EXCHANGE BLDG.

EDUCATIONAL EXPERT COMPANY, 704 Haas Bldg. (Agy.) 7th-Bdwy.
COLLECTOR with auto; lease cont. installment acct. exp. $173
ledger clk., bk-kp. mach. opr..$135

MAN for collection dept., must have collection agency exp., give ref., exp., salary expected. Address K. box 527, TIMES BRANCH.

H.S. GRADS., register for messenger and clerical permanent pos. B. & T. AGCY., 1210 Rives-Strong Bldg.

CLERICAL man, prefer one exp. in furniture mfg. Address L. box 250, TIMES OFFICE.

COLLECTOR with agency experience and auto, salary and commission. 715 FINANCIAL CENTER BLDG.

WANTED—Student to work in office ½ days for tuition in bus. college. TU. 2161.

SALESMEN for pawnship, experienced. Address J. box 162, TIMES OFFICE

Business Training Courses

LEARN RADIO OPERATING. Prepare for position as Radio Ship Operator. Good pay. Enjoyable work. Pleasant surroundings. Day and night school. Enroll NOW. Low summer tuition rates. Call NATIONAL ELECTRICAL SCHOOL. 4006 S. Figueroa. Open daily & Mon. & Thurs. nights.

SALESMANSHIP COURSES
Home Study—Personal Classes
La Salle Ext. Univ. of Chicago with the U. S. STAR SALESMAN Headquarters—Vocational Advice 815 S. Hill, suite 206. (Va. 0462.)

COLLEGE student or teacher for vacation position. $156 two months, $210 for sixty days. Bonus. Call between 9 and 4, room 620, W. M. GARLAND BLDG.

POSITIONS open now for competent young men stenos. We train and place you. Indiv. instruction for beginners. YMCA Schools. TR. 4751.

BOY to do light work for us in exchange for business course.
McKAY BUSINESS COLLEGE
612 So. Figueroa st.

Salesmen and Solicitors

SALESMEN to sell accident and health insurance. Guaranteed permanent income to steady, capable men. Will teach beginners. Call mornings. Room 1126, 318 W. 9TH

OUTSIDE paint salesman to sell BASS-HUETER paint & wallpaper, good opportunity & good commission. Apply at the York Blvd. Paint & Wall Paper Co. 5044 York Blvd. GA. 9067

THE Direct Sales Service has openings for two salesmen to act as District Managers in southern territory. Write for particulars. 25 PORTER BLDG., San Jose, Calif.

SALESMAN who wants to make $15 day call on dealers for mfgr.; individ. terr. Big free deal for dealers. Pay each day. Call only bet. 10 & 12. 2202 S. San Pedro.

MAN FOR INSURANCE WORK
Must speak Span. Both industrial & ordinary. Compensation from $30 to $60 per wk. Call 831 RIVES-STRONG BLDG., 8:30 to 5:30.

SALESMEN—If you are looking for a fast seller, write for particulars. DIRECT SALES SERVICE, 25 Porter Bldg., San Jose, Calif.

MEN, can you follow instructions? Will train you to make $10 per day. Pay daily. Investigate. Only need two. Rm. 706, 145 S. SPRING

ACQUAINTED with auto accessory trade to handle several items. Guar. and commission. Call bet. 9 & 10 a.m. 1119 S. LOS ANGELES ST.

EXCEPTIONAL opportunity for live real estate salesman in one of the busiest offices in Beverly. 233 WILSHIRE BLVD., Beverly Hills.

LIGHTING FIXTURE SALESMEN
Good proposition. Commercial Lighting & Fixture Co., 330 N. Larchmont Blvd.

SALESMAN familiar with glass bottles and jars, state experience. Address L. box 181, TIMES OFFICE.

MEN auto or light truck, prefer. Call on barber trade. 3512 S. MAIN.

SALESMEN—Salary & commission. Apply 860 Santee st., 9 to 10 a.m.

WANTED—HELP—
Male

Salesmen and Solicitors

SALESMEN

I WANT THREE REAL SALESMEN. IF YOU ARE A SALESMAN OF THE ORDINARY KIND, DON'T BOTHER ABOUT SEEING ME AND FORGET THIS AD. IF YOU ARE A HARD HITTER, A GO-GETTER, SEE ME TODAY.
I WANT MEN THAT HAVE THE STAMINA AND THE WILLINGNESS TO WORK UNDER MY DIRECTION.
I HAVE THE FINEST PROPERTY IN HOLLYWOOD AND I HAVE PLENTY OF PROSPECTS WHO HAVE MONEY TO BUY BUT I CANNOT HANDLE THEM ALL AND I NEED HELP.
IF YOU WANT TO "CONNECT UP" WITH A LIVE CONCERN THAT HAS THE MERCHANDISE AND THAT WILL GIVE YOU 100 PER CENT CO-OPERATION, SEE ME AT ONCE.

CY ADAMS, WITH
JOHN A. EVANS CORPORATION
1008 LANE MORTGAGE BLDG.
EIGHTH AND SPRING STREETS

SELL FOR US AND SELL FASTER

We are building and SELLING houses that experience has proved are right in size, price and design to fit the maximum number of prospects.
We pay full commissions promptly although we can sell at terms as low as $50 down. We will give you every possible assistance in selling and can begin to shoot you live leads as soon as you have convinced us that you have studied our property and can handle prospects in an intelligent manner.
This is a permanent connection and will be a money maker to men who will work. You must have a car. Call at 1010 S. HILL ST. today. Ask for Mr. J. W. Frawley.

MEN WITH CARS

Wanted at once to sell under an experienced leader on the one kind of property that is moving fast today. Close in, low priced and easily reached.
Actually more prospects than we can handle and we will help you at every stage of your sale. This is a connection that should last for more than a year and should get better every month from now on as tremendous activity has started in the property we are selling.
Whether you are experienced or not it will pay you to call today at 708 S. SPRING ST. Ask for T. S. Ferguson.

UNUSUAL OPPORTUNITY FOR 3 HIGH-TYPE SALESMEN WITH BOND EXPERIENCE. EXCEPTIONAL COMPENSATION TO THOSE MEASURING UP TO OUR REQUIREMENTS. 405 SECURITY BLDG.

WE have permanent openings for several experienced men with proven records who are big enough to stand prosperity and accustomed to earning in excess of $100 per week. Six sales daily assures you of financial independence plus an assured future.
Live leads furnished and personal assistance in closing.
If you can present unquestionable references phone TUcker 4163 for appointment.

TERRITORY NOW READY for two experienced specialty salesmen, machine desirable. We are a California corporation selling a nationally superior line of canned fruits, preserves, vegetables direct to consumer. Direct leads, full office co-operation, protected territories and a permanent position with exceptional opportunities for advancement. Salesmen in other districts making better than $75 a wk. Call TERRACE 3880 or write Sales Manager, 335 S. Raymond ave., Pasadena, Cal.

CONSERVATIVE stock salesman wanted to sell issue of a six-year old metal working plant which has a remarkable showing of earnings. Leads & 12½ to 15 % com. No advances. Call mornings, 116 Azusa st. Azusa st. is between E. 2nd and E. 3rd st., leading off of San Pedro st.

LOCAL manufacturing company operating three years in Pasadena, expanding its business and is offering $50,000 common stock. State permit just granted. Require three of four live wire salesmen with clientele. Full commission to salesmen. Phone COLO. 4917.

MEN—
Does $150 to $200 the first week appeal to you?
One day's honest work will convince you that this is easily possible. No experience necessary. Best and cleanest proposition in Los Angeles.
COME EARLY
ROOM 405
Financial Center Bldg.
7th AND SPRING.

SALESMEN
RARIN' TO GO
You don't need selling experience. We show you how to make $100 up per week. Leads furnished. See Manager. 411 LINCOLN BLDG.

WHOLESALE HOUSE WANTS SALESMEN WITH GENERAL EXPERIENCE IN DRY GOODS, NOTIONS. CLOSE-IN TERRITORY, MUST HAVE TOURING CAR OR SEDAN, GUARANTEE & COMMISSION. 801 S. LOS ANGELES ST.

EXPERIENCED SPECIALTY SALESMEN
to sell a line of unusual value, a repeater and money maker to a salesman who will work. Call 2171 W. Wash., 5 doors east of Westn.

SHOE SALESMAN. Experience not essential if references, character are good. Job is not soft snap, but will reward those men highly who have vision, can face discouragement to start. APPLY AT ONCE, 1207 Rives-Strong Bldg., 4th and Main, daily 9 to 4; Sun. until 1 p.m.

SALESMEN, splendid opening for general realty salesmen in growing organization. Must have high caliber, impressive appearance, be thoroughly experienced & be ambitious to build own future, with unlimited opportunity. Car essential. Salary or commission. Call personally 10 to 1. 3850 W. 6TH ST.

3 REFINED YOUNG MEN
Over 25 who have sold magazines, vacuum cleaners or insurance for a new deal in town. High class leads, no cold turkey work, $65 to $85 per week. Call. See MR. WINSTON CHURCHILL. 1107 W. 7th St.

SALESMEN, MASONS ATTENTION
You can connect with a reputable connection with established institution having official Masonic sanction, agreeable work, good pay, plenty of ... [illegible] Give qualifications & phone number for interview. Address L. box 282, TIMES OFFICE.

EXPERIENCED SALESMAN
In electrical appliance. Capable of handling crew; liberal drawing account. 2136 W. PICO.

2 GOOD business opportunity men, best co-operation, plenty advertising, good for $500 mo. 124 W. 4. R. 455

CITY salesman, preferably exper., calling on doctors & drug stores. Write ... [illegible]

SOLICITOR, salary & com., sell pure metal polishing cloths. 765 E. 10th.

WANTED—HELP—
Male

Salesmen and Solicitors

THE MAN WE WANT
MUST HAVE COURAGE

To let go of a small "sure thing" job when his careful analysis of facts convinces him that real opportunity is being presented.
He must have character, reasonable education, tenacity & big ambition.
The job is a commission one. He will be associated with a well Financed Los Angeles Corporation over 55 years old and surrounded by successful men who will co-operate to the fullest.
The growth of the business makes it necessary to enlist the services of a few men whose belief in themselves is deep enough to warrant testing under favorable conditions.
No one will be encouraged to accept our offer unless in our judgment he possesses the proper qualifications.
Write in full confidence as to age, previous business experience, married or single, education and such other information as will indicate your qualifications. Give phone number. A personal interview may open the door to a successful career for you. Address K. box 521, TIMES BRANCH.

FOR three men who have merchandise sales experience, plus the following qualifications, there is a splendid sales opening to earn from direct leads at least $5000 per year. Age 30 to 40 years: willingness to work; appreciation of sales coaching on direct lines and ability to learn; financial means to carry on for at least one month. Executive advancement for those who make good. Reply, stating qualifications fully. Address L. box 459, TIMES BRANCH.

PERMANENT POSITIONS—
The J. B. Colt Company is the oldest and largest manufacturer and distributor of lighting, cooking and ironing systems for farm users in America today. It operates over every State in the Union and has been doing so for some 35 years. At the present time we have openings in our organization for several salesmen in our Colorado territory. We offer to the right men permanent connections with this organization with unlimited opportunity for advancement; ... [illegible] per month in commissions ... [illegible] to C. C. McRAE, 524 I. W. Hellman Bldg., today, 4 to 5:30 & 7 to 8 p.m.

2 HIGH class stock salesmen wanted to sell stock in old established concern with unbroken dividend record. Will furnish unusually good leads and assistance in closing. Top commission paid. See MR. JEFFRIES, 1047 South Grand ave.

THE Adjusta-Shade is selling on sight. We will offices of sales managers, territorial men and other executive offices from the field, need men at once for Portland, Seattle, San Francisco, Salt Lake City, Chicago and other points East. Your income should be large. We will give them what we promise, working nothing but leads. Apply direct to National Sales Manager, in person, at distribution depot, 6914 MELROSE AVE., No floaters.

SALESMEN.
FOUR LIVE GO-GETTERS WANTED. PROPOSITION IS A MONEY MAKER. NEW ON THE MARKET. QUICK SALES AND QUICK MONEY. FIVE AUTO FIELDS AM LINING UP THE COUNTRY. CENTRAL SALES CO. 654 S. LOS ANGELES ST. BUILDERS EXCHANGE BLDG., ROOM 706.

WE have permanent opening for 3 salesmen. Opportunity to work either on subdivision or inside property. Good commission & weekly allowance for right men. We are handling close-in property that you can sell rapidly. All improvements in. Previous experience unnecessary. E. N. ROBINSON REALTY CO. Call mornings. 1824 W. 7TH ST. or 1602 S. Vermont.

CABIN SITE salesmen. We have brand new lake. 400 feet higher than Big Bear, and 11 miles closer to L. A. Lake frontage is the pines dirt cheap. 100% cabin financing. Unlimited advertising. Small cash payment; big commissions. No cold turkey. DEWITT-BLAIR REALTY CO., 214 Union Bank Bldg. Eighth and Hill Sts.

WANTED—SEVERAL EXPERIENCED REAL ESTATE SALESMEN FOR WILSHIRE BLVD. HANCOCK PARK AND BEVERLY HILLS. A-1 OPPORTUNITY.
HINTZ-HAYES CO.
5523 WILSHIRE BLVD.

SALESMAN familiar with fountain pens and mechanical pencils, to call on retail trade. REDIPOINT SALES DIVISION, 4008 Beverly Blvd.

MAN TO SELL
AUTO CLUB MEMBERSHIPS
Men with no previous experience make over $100 every week. Permanent position; chance for advancement. Fastest growing auto club in America.
CALIF. PIONEER AUTO CLUB
501 Natl. City Bk. Bldg. 810 S. Spg.

10 SNAPPY SALESMEN
To handle a brand new public utility, that knocks their eyes out. To show it means a sale. If you can think in terms of $20 to $100 daily and will work, we have what you want. This is no "red hot." Boys, don't miss this. Call today. 201-7 TRANSPORTATION BLDG.

SECURITY SALESMAN
For Santa Ana, Long Beach and other branch offices. Fresh leads, advertising and full co-operation.
LEONARDS & COMPANY
728 S. Spring St.
City.

SALESMAN (2) with Ford cars. WEEKLY GUARANTEE, permanent connection. National organization, ask for SALES MANAGER, 542 S. Olive. Apply between 8:30 & 10 a.m.

SALESMAN — OLDEST STAR CAR DEALER ON PACIFIC COAST. 4 yrs. in one location; have opening for 2 salesmen, with or without exp. See Mr. Fort, with KAISER BROS., 4034 S. Vermont.

SALESMEN—SPLENDID OPPORTUNITY. Do you want to connect with corporation of many years' standing, good work, nothing to sell, commission paid at once, car necessary. See Mr. ... [illegible] 124 W. 4TH ST. RM. 409.

SECURITY SALESMEN
I want real high caliber man to handle my entire issue. Estab. indust. Direct leads. Give exp. address L. box 290, TIMES OFFICE.

CREW MANAGER
EXPERIENCED
In Electrical Appliance
Drawing account, good commission. MR. FULLER, 416 W. 8th.

SALESMEN—To sell water and electric ... [illegible] Largest stock in ... [illegible] 403 S. LOS ANGELES ST.

LIFE insurance, fraternal salesman, ... [illegible] W. H. HARRIS, 3812 S. Hill St.

WANTED—By contractor, man to ... [illegible] 4067 BEVERLY BLVD. DR. 3241.

DIVISION MANAGERS— ... [illegible]

MEN, 2 wide-awake, who have sold magazines, insurance or any service. For territory ... [illegible] 347 Douglas Bg.

SALESMEN, ... [illegible] ANCE EXCH. BLDG. ... [illegible]

STOCK SALESMEN. CRYSTAL WATER CO., DR. 5545.

WANTED—HELP—
Male

Salesmen and Solicitors

CHEVY CHASE
offers a permanent connection to
2 SALESMEN

This is a real opportunity and deserves your earnest attention. Come to Chevy Chase today and make a thorough investigation of the property, the prices and our method of selling.
If you can sell we can assure you of a connection that will be profitable. This property is highly distinctive. It is a complete community within 25 minutes' drive of down town Los Angeles and is backed by ample capital so that promises are kept and improvements have been installed on time.
Our present force of 4 salesmen have all been with us for many months. However we are opening up new units and we desire to employ 2 more men who will stick as we have 5 years selling ahead of us in this tract.
It will be necessary to have a good car and to be able to meet people of refinement. If you prefer you can make an appointment for an interview by telephoning Mr. W. J. BARR, ALbany 5414 at the main office of Bert Farrar, Inc., 3216 Chevy Chase Drive, Glendale.

JOIN A SUCCESSFUL CONCERN MAKE MONEY WITH US
Our achievements, our reputation, and our 1100 acres of beautiful Hollywood Hillside property, warrants an interview with us. We offer something PERMANENT, LUCRATIVE and entirely DIFFERENT. Personal and confidential interviews mornings, 10 to 12.
See Mr. Kneisley
BUNDY & ALBRIGHT,
662 South Vermont.

OPPORTUNITY?
Here it is
with the Frank Meline Company in the snappy new campaign just getting under way on
PIERPONT BAY
"The Model Beach Colony"
It is a remarkable proposition and a sure money-maker for men of the right type. Salesmen — Division Managers, liberal commissions, full support. See Mr. Badger after 9 a.m. FRANK MELINE CO., 704 S. Hill st.

SALESMANAGERS. LIVE WIRES WHO NOW HAVE THEIR OWN SELLING ORGANIZATION, OR WHO CAN BUILD UP AN ORGANIZATION OF AT LEAST 25 MEN TO HANDLE A FAST SELLER, IN BIG DEMAND NOW. THIS JOB GOOD FOR $1000 A WEEK TO THE RIGHT MEN. MUST BE FINANCIALLY ABLE TO RUN YOUR OWN OFFICE. FOR INTERVIEW PHONE MR. STONE, GL. 2701. SEA BREEZE BEACH CLUB. 422 TAFT BLDG., HOLLYWOOD.

AMBITIOUS salesmen, now working on real estate excursions, can double their present incomes. See MR. LAMB, 417 Edwards & Wildey Bldg., 6th and Grand.

SALES MANAGER
Live, experienced sales manager for close-in cabin-site subdivision. Give full history & references. Address T. box 244, TIMES OFFICE.

SOMETHING new. Best photo coupon ever offered. Agents get all money paid. Studio gives fine portrait free. No experience necessary to earn big money. AUSTIN STUDIO 214 Loew's State Bldg., 7th at Bdy.

A CAPABLE mortgage & trust deed salesman can form permanent connection with strong, conservative financial corporation, whose paper is rated A-1. For interv'w, call HO. 4914

SALESMEN—Novel line business stationery. Selling fast. Big com. 417 E. PICO.

WANTED—Solicitor for garage, commission with small car. Call 112 N. 6th St., from 10 to 11:30 a.m.

SALESMAN WITH CAR, for real estate. Good proposition to right man. WILL H. PERRY CO., 4476 Sunset

Trades

CARPENTERS
WANTED
for immediate employment.
WAGES $8 PER DAY
3 MONTHS' CONTRACT offered
Transportation furnished. NO FEE
STRIKE CONDITIONS
Apply
ROOM 526 SAN FERNANDO BG.
Open from 8 a.m. to 5 p.m.

PLASTER CASTERS
$8.50 PER DAY
3 MONTHS' CONTRACT OFFERED.
TRANSPORTATION FURNISHED.
STRIKE CONDITIONS.
NO FEE.
Apply
ROOM 526 SAN FERNANDO BG.
OFFICE OPEN 8 A.M. TO 5 P.M.

2 EXPERIENCED OPERATORS FOR SAND & GRAVEL PUMP
Only those with references, who can produce results, will be considered. Do not reply unless you can fill the requirements. See Mr. Schreimer, 1650 S. Alameda

AUTO WOODWORKER
First-class man on
REPAIR WORK
and
CUTTING DOWN SEATS.
Apply
1338 SO. HOPE ST.

GUNITE—Wanted, thoroughly experienced man take labor contract, gunite houses & large buildings. Best class work only. Apply SAN DIEGO GUNITE CO., 505 Spreckels Bldg., San Diego. Phone 38084.

6 BOAT CARPENTERS
Standard wages, 4 months' work. Apply L. A. STEAMSHIP CO. Berth 158, Wilmington, Calif.

WANTED—Exp. putty man on enamel work. Also exp. sprayman. Apply ROBERTS-COHEN CO., 925 W. Irvington.

FIRST class coat maker, one that is good. 450 BEVERLY DR. OX. 3697.

WANTED Mishle vertical truss man. Apply this a.m., Rm. 316, 443 SO. SAN PEDRO.

WANTED, house painting, interior decorating, in exchange for house rent. UN. 1658.

1ST CLASS carpenters. Call at 1160 N. WILCOX. Monday 8 p.m.

AUTO painter with equipment for lacquer. 1394 W. WASHINGTON.

WANTED painting & decorating in exchange for house rent. UN. 1658.

To Learn Trades

MEN WANTED to learn ELECTRICITY AND AUTO TRADES. Earn as you learn, up to $12 a day. Many good jobs open everywhere for trained men. Learn quickly and easy in a few weeks. All practical work. No experience required. Low cost. EARN WHILE LEARNING. Call for complete information FREE or write for illustrated catalog. NATIONAL AUTO & ELEC. SCHOOL, 4006 S. Figueroa. Open daily & Monday & Thurs. evening.

YOUNG MEN TO LEARN BRICKLAYING ON ACTUAL CONTRACT WORK. 4228 GLEN MUIR DR. TAKE CAR, GET OFF AT WEST 42. PH. GA. 6653. W. H. HARRIS.

LEARN BARBER TRADE
American Barber College, 514 E. 5th, 53 years in the business. Write for free catalogue. Tools furnished. Can earn ... [illegible] Jobs guaranteed.

MacDONALD'S Hair Dressing College offering special rates. Oldest and largest. 757 Broadway. TU. 5176.

KERR'S WELDING SCHOOL.
Acetylene and electric welding by expert. ... [illegible] 757 N. BROADWAY.

MacDONALD WELDING SCHOOL— ... [illegible] 119 W. Washington. Phone WE. 3712

Chauffeurs and Teamsters

COMBINED chauffeur-gardener-houseman. Swedish Agy., 101½ S. Brdy.

Hotel, Restaurant and Club

WANTED—Experienced counter man. 5567 HOLLYWOOD BLVD.

WANTED—HELP— Male

Professions and Languages

OLD established plumbing and heating supply house, have opening for Heating Department Manager. Must be thoroughly conversant with low-pressure heating and with conditions in this territory. Address J, box 368, TIMES OFFICE.

WANTED—Architectural draftsman who desires space in contractor's office, in good location in return for small services. 4067 BEVERLY BLVD. DR. 8241.

MALE ATTENDANT for sanitarium. Apply COMPTON SANITARIUM, Compton, Calif.

Farm and Garden

RELIABLE, exper. milker on small dairy ranch, also general work. Reference required. Address JJ, box 800, TIMES BRANCH.

Investment Required

MANUFACTURING
A real man who can qualify and invest from $10,000 to $15,000 in an estab. manufacturing bus. of 4 yrs., which has been doing $4000 per mo., can be increased $12,000 to $15,000 in 4 mo. time. Reference as to character and ability given and expected. Address A, box 276, TIMES OFFICE.

EXECUTIVE—MAN EXPERIENCED IN MANAGING FORCE OF SALESMEN. POSITION SHOULD PAY $400 PER WEEK. SOUND, LEGITIMATE ENTERPRISE. LARGEST OF ITS KIND ON WEST COAST. POSITION PERMANENT. CASH INVESTMENT REQUIRED. $2000, RETURNABLE. AMPLY SECURED. GENERAL MANAGER. 432 TAFT BLDG. GLad. 1701.

ACTIVE MAN
with $5000 to $10,000 depending upon ability. Well established import & export firm, need more capital for expansion and the service of able man. Address J, box 149, TIMES OFFICE.

EXCLUSIVE territory men for Cal., Wash. & Oregon. Fastest selling article on mkt. Dept. stores, hardware & sporting goods stores, auto camps or house to house. Investment nec. to carry stock. See MR. DRIVER, 1332 S. MAIN.

RELIABLE MAN in every town and city to distribute free samples, advertising matter, etc. No selling. Experience unnecessary. Outdoor work. $5 to $60 daily. Write for contract. Supervisor Colombe, 5152 N. Clark st., Chicago, Ill.

HOTEL manager, 50-rm. hotel, must rent, $2500, or will sell property & all, easy terms, so income will handle everything. New. Address L, box 494, TIMES BRANCH.

LAUNDRY supt., who can guarantee his own ability. Good salary plus profits. $5000 cash inv. reqd. 1369 WEST WASHINGTON ST.

AUTO service sta. partner. No exp. nec. if worker. Nets $10 day each. Small inv. 3369 WEST 6TH ST.

WANT man, services, $2000, live old-estab. business, 355 S. Bdwy. R. 201

WANTED—HELP— Female

Miscellaneous

MRS. PATTEN'S Employment Office, room 415, M. Harris Bldg., 110 W. 11th. A-1 cook & 2nd maid, Pasadena, $90-$75; cooks, city, $65-$90; A-1 waitresses, $75 to $85. Experienced upstairs & lady's maid, $65-$100. Governess for 7-yr.-old boy, able to travel, willing to do lady's ...

WANTED—HELP— Female

Store and Office

P.B.X., light dictation $85
STENO., accts. rec. clerk.......$103
STENO., fire insurance ....Open
POLICY WRITER $85
DICTAPHONE OPR. $85
STENO., publication exp. ....Open
STENO., asst. bkpr., east side.$100
TYPIST-BILLER, young ....Open
STENO., credit, east side .....Open
ELLIOTT-FISHER, Ariz. ....Open
ELLIOTT-FISHER, downtown.$110
ACCOUNTANT $165
Pacific Audit & System Co., Inc. 829 Story Bldg. (Agy.) 6th & Bdwy.

EXPERT steno., downtown, start $135
LEGAL steno., secretary 135
BOOKKEEPER downtn, start, 115
AUTO repair dept. steno.........A-1
COLLECTION tracer 100
STENO., asst. bkpr., Sta. Mon. 110
BANK Burroughs, Hollywd.... 100
SWITCHBOARD opr., typist.. 90
COST clerk, mfg. 110
COMPTOMETER some typing. 85
Los Angeles Com'l Service (Agy.) 711 Van Nuys Bldg. 7th & Spring

BKPR.-Lite steno., sml ins. ofc...$86
Bkpr.-Lite steno., finance exp..$115
Bkpr., local firm. Go El Centro.$130
Steno., engineering exp. $108
Steno., half day, S.W. section...$50
Steno., gen. clk., wnlse. steel.$100
Long hand, bill clk., lite steno..$78
Bkpr.-Typist, confection co....$100
Tracer, credits & collections...$100
CONSOLIDATED AGENCIES, INC. 931 Bartlett Bldg. (Agy.) 215 W. 7.

FIRE INSURANCE GIRL $100
STENO.-ASST. BKPR. $108
STENO.-Comptometer opr. $90
DICTAPHONE, good at figures.$100
CLERK, bank exp. $80
DICTAPHONE OPR. (2) ....Open
COMPTOMETER OPR. $85
TYPIST-FILE CLERK .....$85-$95
BKPR., corp. bks. $125
BUSINESS SERVICE BUREAU 412 Spreckels Blg. 714 S. Hill (Agy.)

CREDIT mgr.-Bkpr. $130
Bkpr.-Lt. steno. (25-30) ....$115-$125
Steno.-Cler., young $110
Steno.-P.B.X. opr. $100
EMPLOYERS SERVICE BUREAU 517 Merritt Bldg. 8th-Bdwy. (Agy.)

STENO., acctg., office, L.A. $27 wk.; typist, rapid, $20 week. Hollywood Commercial Service Agency, 215-A TAFT BLDG.

POSITIONS FOR EFFIC. MEMBERS NO AGY., BUS. WOMEN'S CLUB 442 BRADBURY BLDG. VA. 2124.

BURROUGHS BKPR., Hollywood bank. Good future. Start.....$100 Hummel Bros. (Agy.) 529 Towne av.

YOUNG attr. exp. steno., secy., indus. dist. 24-28. $135, $150. B. & T. AGCY., 1210 Rives-Strong.

MULTIGR. opr., bank, ink & ribbon. Bogardus Employment Service 802 Com. Exch. Bldg., 8th & Olive.

LADY who can speak Spanish to work in grocery store. Call 2603 S. SAN PEDRO ST., L. A.

Business Training Courses

STENOGRAPHERS
Enroll for our SPECIAL REVIEW & SPEED CLASSES & be certified for GOOD PAYING POSITIONS. Many openings now, day & evening classes. COM. EXPERTS' TRAINING INST., 909 S. Hill st.

STUDENT may earn $26 to $35 mo. in office ½ days or room, board and $15 to $30 mo. after school hours. PART-TIME students pay only PART-TIME tuition. EFFICIENCY BUSINESS COLLEGE, 747 S. Hill.

SECRETARIAL—
Gregg shorthand, typing 3 mos. $50
Bkpg. & banking, 3 mo. $50
Comptometer & typing, 6 wks...$25
Half day, $10 mo. Nite $7. Positions Central Business College. Est. 1909. 1725-29 W. 16th. Any car 16 & Ver.

POSITIONS waiting, learn COMPTOMETER, BURROUGHS ELLIOTT-FISHER bkpr., 6 wks. course. Sec- ...

WANTED—HELP— Female

To Learn Trades

BONNAZ EMB. TAUGHT
Also operators on power & special machines. 224 S. Spring. RM. 524

LEARN chocolate dipping, earn big money. It pays $25-$35 a wk. Ph. ALICE LLOYD, HO. 2465.

Household and Domestic

PROTESTANT white woman of refinement & experience to act as cook & housekeeper for young couple at beach; assist with small boy. Wages $60. Apply Room 611, 808 S. BROADWAY, 9:30 to 11:30 Wed. morning.

WANTED—Reliable trustworthy colored woman for general housework and help with one child. Must live on place. References required. Good wages. Apply 543 N. PLYMOUTH BLVD. Take R car marked Melrose

COOKS, couples, all domestic workers rely on MELRUTH'S BEVERLY agy. for best jobs in L. A., Hollywood, etc. Courtesy at 408 Canon Dr., Beverly Hills. OX. 6116.

WILL give good home & small wages to young girl for light housekeeping and companion to lady not strong and alone a great deal. 3021½ RAYMOND, 762232.

WANTED—Competent white cook, not over 40, Scandinavian or German preferred, family of 5. Best wages paid to thoroughly reliable woman. 3424 W. ADAMS.

MOTHER'S helper & plain cook, white, 35 to 45 yrs. old, refined & experienced in handling small children; ability to drive auto desirable, but not necessary. $60 mo. WH. 4174.

MID. aged C. S. lady to do housework & care for 2 children of bus. couple in exch. for home & small wages. Ph. WH. 0736.

WANTED—French or Italian woman exp. in cooking & serving dinners. Also housework. Call bet. 1 & 3 p.m. Phone HU. 2387.

C.S. housekeeper & companion to convalescent. Good cook. Cheerful personality. Good home. Call evenings, OL. 2191, Apt. 17.

WANTED—SITUATIONS— Male

Miscellaneous

I WANT to work. Can meet the public. Have seven years' experience in retail salesmanship. No commission or house-to-house propositions wanted. Am 25 years of age and married. High-school education. A-1 reference. Will not leave L. A. Address L, box 366, TIMES BRANCH.

YOUNG man, experienced selling land, handling advertising and publicity, marketing farm products. Can write ads that will pull. Would like to connect with owner of farm land subdivision. Address L, box 226, TIMES OFFICE.

MUST HAVE WORK—Will give $50 or 1st class Radio to anyone who can assist a worthy man in securing a pos. with rel. concern as night watchman. Strong & willing. Best of refs. 762-247 before 10 a.m.

ACCOUNTANT, employed, years of experience, best references, will keep books and accounts for high-class apartment house in exchange for apartment. Ph. 512-47 after 6 p.m.

YOUNG man, 23, wants steady work any kind. Good driver, knows city. WE. 4527. Apt. L, after 7 p.m. or Sun.

YOUNG man, artistically inclined, light duties, country resort nr. city, in exchange for rm. and board. Ph. RM. 464, FAber 1000. Tues. morn.

ELDERLY, reliable man desires position at watchman. Best of references. Address L, box 228, TIMES OFFICE.

RELIABLE colored man wants steady work around factory or store. Address J, box 182, TIMES OFFICE.

FILIPINO student desires work before and after school; can cook. Address J, box 30, TIMES OFFICE.

YOUNG man wishes position working in garage or job driving truck. MA. 2191.

HOUSE cleaning, neat & fast, 50c hr., & car fare. CA. 6583.

JANITOR, porter, honest, rel. Swede. Address J, box 113, TIMES OFFICE

Store and Office

TO LET—APARTMENTS—Furnished

West and Northwest

SUPERBA APTS.

Near Ambassador Hotel, in choice Wilshire section.

NEW AND MODERN

Spacious Doubles and Singles. Exquisitely furnished, large rms. Roomy dinette. Frigid-Air Phones and elevator and storage.

NEVER OCCUPIED BEFORE

Take S or V yellow cars to

SUPERBA APARTMENTS

335 SO. BERENDO ST. Apt. phone WA. 1550, or OWNER'S Phone, WA. 5314.

ARDMORE APARTMENTS, 437 NO. ARDMORE

Single apts., $50 to $65; doubles $75. Nothing like it in the city at above prices. New Spanish type apt. bldg. with all furnishings of typically Spanish design. Extremely beautiful lobby billiard room, ballroom and lounge. All apts. have dining alcoves opening from large living room thru glass doors. Plenty of closet space, all outside baths, off dressing rooms. All apts. and corridors are carpeted solid. Colorful hangings. Maid service. Convenient to Beverly bus and Heliotrope car. GLadstone 5509.

$50—

SUMMER RATES

LA RUTH JUST COMPLETED NEVER OCCUPIED BEFORE

Beautiful new 3-story brick apts. All outside singles, luxuriously furnished in overstuffed furn. Individual Radio Outlet in each apt. Elevator 338 N. Kenmore off Beverly Blvd.

$60—

SUMMER RATES NEW EVELYN AMBASSADOR

Heart of Ambassador and Wilshire Dist. Beautiful single and double apts. Luxuriously furnished in overstuffed. Individual Radio Outlet Elevator and Janitor Service Must be seen to be appreciated N car to door. 756 SO. NORMANDIE

SUMMER RATES

LA BERTHA APTS.

New, large, beautiful singles. In the high-class Wilshire dist. 1 block Uptown Theater and good Shops. L car. Western ave. bus. 950 S. OXFORD. DU. 2900.

PRINCE RUPERT APARTMENT HOTEL. NEW AND ELEGANTLY FURNISHED. LOCATED CLOSE IN. DAILY AND WEEKLY RATES REASONABLE. MAID SERVICE. TOURISTS GIVEN SPECIAL ATTENTION. ALL NIGHT SERVICE. INGRAHAM, CORNER WITMER. DRexel 5860.

$50—SUMMER RATES—$50 UP —THE INEZ— WA. 9363. APTS. WA. 9363. 246 S. KENMORE New brick building. Direct phones. BEAUTIFUL WILSHIRE DIST. SINGLES. ALL OUTSIDE ROOMS. Take S car, ½ blk. off 3rd st.

THE BROWNLEIGH APTS. MAin 3645. D car. 626 S. St. Paul ave.

May we show you a delightful home, easily accessible to churches, theater and shopping district? Specially priced double apartments.

SUMMER RATES

FEATURING HOTEL ROOMS Large beautifully furnished. Apt. 24 hour office service. OXFORD APT. HOTEL. 668 S. St. Andrews Pl. WA. 1361.

MONT FRANCIS 2921 FRANCIS AVE.

Betw. 8th & 9th sts., off Vermont ave., N car. $40 and up. New attractive single apt., well furn. Lots of sunshine and closet space. Phone DRexel 1221.

$45 UP—EVERYTHING INCLUDED HANFORD APTS. 462 S. CORONADO Near Westlake Park, theaters, markets and shopping district. New, beautifully furnished. Single and double apartments.

NEW FORUM APTS. 1224 SO. NORTON AVE. Extra large sunny front apts., with many large light closets, beautifully furn., outside tile kitchens & baths. Phones, garages. ½ blk. P car.

ASHTON ARMS 517 S. RAMPART BLVD. Sgls. and dbls. with 2 baths, cosy furn. homes, centrally loc. 1 min. car serv. R. H. cars & bus to door. Our Motto: "Service & Cleanliness."

MOST desirable at price, $50, including lights, gas & maid service. Lge., sunny, newly furnished. Shower, 2 chests drawers. Close in. REITZ ARMS APTS., 1360 S. Burlington. BE. 1928.

SUMMER RATES Beautiful new Spanish bungalow apts., singles & doubles, garages available. $42.50 to $60. 2117 CONGRESS AVE., one block west of Normandie at 22nd. EM. 8762.

EAU CLAIRE APTS. Modern apts., and rooms, priv. phones, steam heat, janitor service, fine location. Cheapest rate in the city. 2222 W. 15TH ST. P car to Magnolia or red car on 16th st.

THE REGAL APTS. New singles & doubles. The best arranged & most complete sunny apts. in this high-class dist. Many large closets & best of service. 2350 SAN MARINO ST. FI. 2300.

CHATHAM APTS

Brand new singles and doubles. ½ block from Ambassador Hotel. 716 S. BERENDO. DRexel 9976.

$40—SMITHER APARTMENTS—$50

Sunny, convenient location, overstuffed furn., good service, accommodating manager, very modern. S car. 465 N. WESTERN AVE. GR. 1552.

ROWLEY ARMS APTS. Singles, $50 & up. Doubles. Nicely furnished, now available, 10 minutes 7th & Bdwy. Cont. hot water. 2918 LEEWARD.

THE COURTLAND APTS. $46. Singles and Doubles, $75. Large sunny attrac. furn., o'stuffed. 1½ blks. Westlake Park. Maid and janitor service. 416 S. WESTLAKE.

T-H-E B-R-O-O-K-S-H-I-R-E 859 S. NEW HAMPSHIRE Beautifully furnished double $75. Single apts. $45 to $57.

ADELBERT APTS. 1627 Ingraham st., close Westlake Pk., frt. dble., o'stufd., $57.50; also sgl., $35. Adults. DR. 4760.

CLOSE in sgle. & dbl. apts., mod., well fur. Highest class dist. Summer rates. Sgls. $40 to $50. Dbls. $65 to $70. 314 S. CATALINA. WA. 9338.

$30, NASHUA APTS, $45 Lge. front sgls., new, o'stfd. bath. Large closets, jan. Patio & flowers. Permanent rates. 1421 W. 10 St.

THE TUDOR BEAUTIFUL 738 S. MARIPOSA. WA. 5584. High-class singles & doubles. Phone. Daily maid serv. Near Ambassador.

$40 up. CASTLE ARMS. $40 up. 1 blk. N. WESTLAKE PARK Beautifully furn. Spacious singles, wonderful view. 2320 Ocean View.

$45-$55. BERENDO TERRACE APTS. NEW singles. ½ blk. Univ. Calif. Stores. Garage. Tile bath, shower. Jan. ser. 626 N. Berendo nr. Melrose

112 S. OCCIDENTAL BLVD. at First. 200 feet from H car and bus. Most Exclusive District. Doubles & singles, very reas. rates

ALHAMBRA APTS. Nice sunny apts. with bath, everything incl. $32.40. 323 N. BROADWAY. MAin 4782.

$35 ONLY. GRACE APTS., 1212 S. Bonnie Brae. Sgl., o'stuffed. P car

TO LET—APARTMENTS—Furnished

West and Northwest

NEW MANAGEMENT

CHATEAU APARTMENTS

100 NO. KENMORE

Has all the charm of a beautiful home.

Singles with twin beds. Doubles with 2 baths.

Cool, Quiet and Refined.

Courtesy and Service. MARY M. GUNN, MGR.

$60 AND UP— FRANDORA APTS.

New brick bldg., all outside rooms. BEAUTIFUL WILSHIRE DISTRICT EXCLUSIVE AND ELEGANT Singles doubles, direct phones.

622 S. SERRANO AVE. Take Wilshire bus or R car to Serrano ave. Phone DRexel 7449.

NEW CUMMINGS APTS. HOTEL CLOSE IN, ELEGANTLY FURN., REAS. RATES BY WEEK OR MO. SPECIAL ATTENTION GIVEN TOURIST, DAILY MAID & JANITOR SERVICE. ANY W. 7TH CAR TO VALENCIA, 1 DOOR N. COR. INGRAHAM. 1348. DR. 8404

$42.50 MONTH BRAND NEW RICHLY FURNISHED. WONDERFUL EFFECTS IN EGYPTIAN ARCHITECTURE, TILE BATH. A WONDERFUL HOME AT HALF PRICE. SAHARA APTS. 1030 S. KINGSLEY DR. W. 11TH ST. CAR TO KINGSLEY.

Summer Rates. Summer Rates. AMBASSADOR GARDENS 806 S. Normandie. DU. 5483.

BOSTONIA apts., new, airy individually furn. apts. Near Westlake Park. D. R. H cars. 512 S. Bonnie Brea.

5-RM. family apt., new building, new furniture. Adults. GEO. BUCK. 1806 W. Adams. EM. 0664.

$20 UP. Lovely apts. & rms., downtown, Holl. climate. 140 N. Flower.

$50. New sing., o'stuff. service, quiet, nr. Westlake. N car. 916 S. LAKE.

Hollywood

HUB OF HOLLYWOOD

BRIGHT, SUNNY NEW & ELEGANTLY FURNISHED, ALL OUTSIDE APTS., 1½ BLKS. FROM GRAUMAN'S THEATER. RENT $55 PER MONTH. THIS INCLUDES GAS, LIGHTS, HEAT, PRIV. PHONE, LINENS & MAID'S SERVICE. 1525 CASSIL PLACE. HE. 4229.

HOLLYWOOD

HILLVIEW APARTMENTS 6533 HOLLYWOOD BLVD. CORNER HUDSON Single, double and 4-room apts., newly furnished and decorated, piano, radio, steam heat, 24-hour switchboard service, gas, light furnished Daily maid service. $75 & up.

THE MAYFAIR 1760 WILCOX AVE. GL. 2171. JUST OPENED. A real home in the heart of Hollywood, new brick bldg., steam heated, singles, doubles and 4-rm. apartments, 24-hour desk service. Garages in the rear of building.

S-O-M-E-R-S-E-T A-P-T-S. Corner Franklin & Gower. HE. 4161. Spacious singles and doubles, including light, gas, laundry, car space and weekly maid service. Night & day switchboard, 1st class cafe service. Beautiful private park. $70 up.

LA BREA APTS. In the beautiful foothills, 2 blocks north of Hollywood Blvd. One single and a double, $55 and $100, including gas, light, steam heat, maid service and hotel desk service. Roof garden & patio. 1800 N. LA BREA AVE. HO. 9214.

EL MIRADERO APTS., 5424 Franklin ave., near Western ave. New singles and doubles, twin beds, garages. Quiet refined apartment home. Facing the beautiful Hollywood hills. All modern conveniences. Reasonable.

EDMARY COURT 1826 GRACE AVE. New upper front dbl. apt., real bedrm., maid's service; free parking; quiet, exclusive; beaut. mtn. view; mod rates. 1½ blks. n. of Hollywd. Blvd. First street west of Wilcox.

SUNLIGHT APTS., IN HOLLYWOOD New single apartments, every modern convenience, including telephone, grand piano, electric washing machine, sewing machine, roof garden & park. space. Best in Hollywood. $45, $50. 1648 N. KINGSLEY DR.

HEDVIG APARTMENTS New, large homelike singles with twin and double beds. Very complete, everything incl. Reas. rent to permanent guests. 1819 N. KINGSLEY DR. HO. 7019.

LARGE single apt., newly decorated, light and airy, with extra sleeping porches, above Hollywood Blvd., close to store, theater and car line. $45, includes gas and light. At 1834 N. HIGHLAND AVE.

VAN CARLTON APTS. Individual & homelike, twin beds, carpeted breakfast rooms, elevator. Van Ness & Carlton Way. 1 blk. South of Hollywood Blvd.

BETSY ROSS APTS. New, exquisitely furn. doubles. 911 N. Virgil, 2 blks. E. S.B.U.C. Prices are right. C car to door. Phone 591-330.

CHEREMOYA APTS. 5987 FRANKLIN AVE. Large single with bkfst.-rm., $61 incl. gas, light & phone. GR. 3251.

CLEVER LITTLE BUNGALOWS IN CENTER OF HOLLYWOOD 1 BLOCK N. OF LIBRARY. 6335 YUCCA ST. HE. 9524.

IF you appreciate a real home see the beautiful new St. Katherine. Single apts., reasonable rates. 6534 FOUNTAIN. HO. 5684.

$50 UP. NORMA APTS. Large attractive singles & doubles. Shower, gas, lights, phone & weekly maid serv. incl. 1851 N. NORMANDIE.

NIRVANA APARTMENTS Most exclusive apts. in Hollywood. 1775 N. ORANGE DRIVE

$30, 1 FURNISHED apt., 1 rm., kitchen, bath, in-a-door bed. 1154½ N. FULLER. HO. 5211.

BEAUTIFUL singles & doubles, new, mod. Bedrm., twin beds, janitor serv. $47.50 & up. 6228 De Longpre.

4-RM. ATTRACTIVE sunny new flat, all new features, also single apt. 1331 N. VINE. HE. 3035.

FORMOSA APTS. AND COTTAGE RATES REASONABLE 7139 HOLLYWOOD BLVD. GR. 1381

SUNNY well fur. sing. and doub. $35 up. Half block N. Holly. Blvd. 1720 LAS PALMAS.

South and Southwest

$27.50. CAN'T BE BEAT Beautifully furnished, every up-to-date convenience, free ph. service & parking, very low rates. KANSAS ARMS. 4215 Kansas ave. at 42nd. off Vermont at Manual Hi. VE. 8646.

$40 THE RHODA APTS. $40 Mod. single, laundry, gas, light, incl. Block from Auto Club. "M" and "J" cars. Immediately off W. Adams. 2505 SO. HOPE. WE. 4870.

$45—ANOMAR ARMS APTS. New, attractive, homelike sgls., cor. Santa Barbara & Budlong. E. M car

TO LET—APARTMENTS—Unfurnished

750 S. Mariposa ave. AMBASSADOR TERRACE APTS. Steam heat, electric refrigeration. Rentals moderate

LOVELY Spanish (Wilsh.) 2 & 3-rm. apts., light, airy, rea. Gar. WA. 7116

3 & 4-RM. new mod. apts. in Ethyl Villa, Leighton at Verm't. UN. 5512

TO LET—APARTMENTS—Unfurnished

TO LET—FLATS—Furnished

TO LET—FLATS—Unfurnished

TO LET—HOUSES—Furnished

TO LET—HOUSES—Unfurnished

TO LET—BUNGALOWS—Furnished

MINUTE MOVIES (All rights protected by The George Mathew Adams Service—Trade Mark Registered U. S. Patent Office) By ED. WHEELAN

TO LET—HOUSES—Unfurnished

West and Northwest

10-RM., 5 bedrm., 3-bth, new house, Hancock Park $250
9-rm., 3-bth, Spanish stucco...$160
11-rm., 3-bth, near Western...$150
Mrs. Meyer.
CHELEW & HOIT
DR. 4256. Wilshire at Harvard.

8-RM. colonial home, 3 bedrms., 2 baths, ivory woodwork throughout. 3-car garage, lease at $200.
8-rm., 2-sty., north of Wilshire, 4 bedrms., garage. Only $90.
CALL DU. 3300.
MISS RUSH OR MRS. WOOD.
LAACK & WILLIAMS, 6th at Oxford

8-RM. mod. house, beautiful yard, fruit trees. 1931 N. Gramercy Pl. $100 mo. Call OWNER. WH. 7445.

8-RM. 2-story beautiful home at 155 S. Normandie. WAsh. 2306.

8 RMS., mod. 2 gars. Conv. to schls. and cars. 1629 S. TOBERMAN.

8 RMS., 4 bedrms., close school. 735 S. ST. ANDREWS PL. FI. 0711.

7-RM. NEW unfurn. up. dup. 144 N. ORANGE DR. 2 baths. IN BEAUT. HANCOCK PK. Nr. Beverly Blvd. & most desir. schools. WH. 9210.

7-ROOM bungalow, double garage. 235 NO. SERRANO. MA. 0072. HO. 0023. $80.

7 RMS., den & gar. Mod., tile bath & sink, 3 bdrms., 2077 W. 28th st.

7-RM. home, heart of Wilsh. dist. 4 bedrms. $70. 807 S. New Hampshire

6 ROOMS, modern upper duplex, unfurnished, south front on 21st st. in Arlington Hts. One-year-old and ultra modern. Rent $65 mo.
CLARENCE URBAN
2356 W. Washington. EM. 5212.

6 RMS., good loc., 2 blks. so. Ambassador. W. 9 st. car (N.) to Fedora, 2 blks. so., or 11th st. car (L) to Fedora, 1 blk. no. $55. 3100 San Marino.

6-RM. stucco bung. Very attr. gar., nr. W. Adams car. Cut to $55. HURRY & BE HAPPY! F. M. RUNKLE, 2982 W. Pico. EM. 0638.

6 RMS. for particular people. New Spanish bung. on beaut. Maltman ave. hill. $85. 1300 Maltman ave.

6-RM. mod. bung., gar. Now open. $45. 514 N. Commonwealth. Owner FI. 0602.

6 LARGE rooms, modern bungalow, hardwood floors, garage. 2238 W. 29TH ST., corner Arlington. $60.

6-ROOM mod. bung., 2 bedrms., breakfast rm., built-ins. 327 N. RENO.

6 & 5-RM. attr. duplexes nr. bus & cars. 5130½ CLINTON ST.

6-RM. modern house, 3 bedrooms, basement & garage. 915 N. ALVARADO.

6-ROOM cottage, modern, at 1233 N. Alexandria st. ME. 0562.

[illegible]

TO LET—HOUSES—Unfurnished

Hollywood

5-RM. attractive Calif. bung. Adults. $65. Long time tenants desired. No agents. 1031 ORANGE GROVE AV.

6 ROOMS, ½ double, modern, high & gram. school, bus & car. 845 Harper. $55. CHILDREN WELC. $55

5 RMS., ideal, 2 upstairs bedrms. & balcony, 6 closets, built-ins. Phone. $60. Gar. opt. 1533 N. BRONSON.

5-RM. mod., nr. cars. Gar. if desired. Adults. 1341 N. ALEXANDRIA.

4-RM. HOUSE REAR. FIREPL., PH. GAR. ADULTS. $45. 1315 JUNE ST. 2 BLKS. SUNSET. HE. 7763.

4 RMS., ½ dble. bung., nook, gar. Up-to-date. Adults. 1143 N. Alexandria ave.

4 ROOMS., one-half double, 809 N. SPAULDING. $35.

4 LGE. sunny rms., ext. blt-in bed, ½ dbl. $35. 1556 N. Alexandria.

4-RM. NEW ½ DBL. NR. GARDNER JCT. 1252 FULLER AVE. $55.

4 RMS. and gar., very quiet and clean $40. 1721 N. KINGSLEY.

3-RM., ½ DBL. STUCCO. ½ BLK. STA. MONICA BLVD. NICE LAWN. FLOWERS. ARBOR. GAS RANGE IN. $30. 1042 HUDSON.

3 RMS., ½ DBL. 5111½ HAROLD WAY, NEAR NORMANDIE. $35.

1848 WHITLEY AVE., HOLLYWOOD
Unfurnished 7-room house, beautiful yard, cared for by gardener. Large living room with fireplace. Sun room. 3 bedrooms, 2 baths, phone and garage. Laundry in basement. Hollywood car to Whitley ave., 2 blocks north.

$65. LOVELY duplex, living rm., dining rm., kitchen, brkfst. nk., 2 large bdrms., upstairs, sewing rm. lge. closets, tile bath, shower, gar. Adults. 1419 N. WILTON PL.

SPACIOUS hall, 14 rms., for tea rm. $250. ARgyle 1901. GR. 2645, 2 to 4

$30, 3-RM. mod., bath & breakfast nook. 1237 N. Fairfax, Hollywood.

South and Southwest

9 RMS., attractive home, 3 car lines, schools, Exposition Park. 3956 BUDLONG. Call GL. 8495.

8-RM. mod. house, gar., lge. yd., $65. 4250 S. HARVARD. AN. 4678.

8 RMS., 4 bedrooms, hdw. flrs., 2107 W. 31ST ST., blk. to car. RO. 1955

7-RM. modern house, garage & fruit trees. 1320 W. 87TH ST.

7-RM. house, unfurn., 4-rm. furn., gar. Cheap. 3916 Dalton av U car

7 LG rms., mod. bung., conveniences. Fine location. Gar. 1821 W. 43 Pl

7 RMS., 3 bedrms., 48th near Western. 4419 S. WESTERN. VE. 0563.

6 LARGE rms., sleep. pch., hardwood [illegible]

TO LET—BEACH—Resort and Mountain Property

BALBOA AMUSEMENT SITE
Orange county's thriving beach resort, 138-ft. beach frontage near pier, ferry and car stop. Also suitable for plunge. YOUR OPPORTUNITY. Owner, P.O. box 651, BALBOA, CALIF.

1 ACRE, 5-R. house, gar., 6 ch. hses. Southwest, $35 per month. Owner, 843 S. GRAND. ELiot 1125.

FOR RENT—Flat, modern; at 1466 HENDERSON AVE., Long Beach.

TO LET—Or Lease

Miscellaneous

1609 COSMOS. $100. One-half of one-story bldg. Space 42x65. Two street frontages suitable for light mfg., storage. Gar. or shop. MU. 3201.

GAS station or choice store site, lease, 56½ ft. Washington Blvd. cor. nr. Venice. Owner, EM. 8439.

FOR RENT. 2-car garage, north of Sunset. West of Gardner. Phone GR. 6413.

PRIVATE garage for rent. 222 N. WILTON PLACE.

Stores and Shops

HUNTINGTON PARK, CALIF.
Storeroom, 24x140. Best part retail business dist. Long lease. WHIPPLE & McDONALD, RLTRS. 253 S. PACIFIC BLVD. DE. 2848. HUNTINGTON PARK, CALIF.

FAIRFAX & Willoughby, 2 stores $75. 3-yr. lease, 2 apts. $60 & 2 4-rm. flats $45. C. H. DUHRING, 5649½ Melrose ave. HE. 4746. Resid. OX. 1640.

ATTRACTIVE prop. 8107-11 Melrose ave. 2 stores $75. 3-yr. lease & 2 5-rm. apts. $55. C. H. DUHRING. 5649½ Melrose. HE. 4746. Resid. OX. 1640.

FINE STORE ROOM SUITABLE for various kinds of business. Very reasonable. Phone 760-562.

BROADWAY storeroom 18x34 in Tally's Theater Bldg. 833 S. Broadway. Phone MR. TALLY. BR. 4501.

BARGAIN on unexpired term, office & store, about 2500 sq. ft., excel. loc. just east of Main. Ph. AN. 3718.

GROUND floor office, suitable for small store or real estate. 7445 SUNSET BLVD. GR. 7103.

GOOD location for tailor and cleaner, business estab., large rm. $40. 1512 W. ALHAMBRA RD., Alhambra.

MARKET, new building 28x80, corner 17x60 for drugs. Cor. Vermont & 51st place. Call UNiv. 2127.

BELLFLOWER, Calif. Store 25x80, best in town, $90 monthly. I. R. Overell, 700 S. Main st., L. A.

[illegible]

TO LET—Or Lease

Industrial and Business Pty.

FOR LEASE
Four story & basement.
Salesroom and Warehouse.
40,000 sq. ft. of floor space.
Sprinkler System Throughout.
Southern Pacific Spur Trackage.
Only 3 blocks from 3rd & Brdwy.
Less than 3c per sq. ft., rent.
Richard Willis, Mgr., Sales, leases.
METCALF & RYAN,
211 Sun Finance Bldg. TR. 6711.

FOR LEASE—
740-744 KOHLER ST.
ONE-STORY BR. BLDG., 80x100. (WILL DIVIDE.) REAS. RENT.
CENTRAL REALTY CO.
MAin 3922. 1208 Loew's State Bldg.

WAREHOUSE 50x117, on trackage, paved street, close in. 663 S. Anderson. I. R. Overell, TRinity 7351.

BATTERY & tire loc. Build to suit. Rear of service sta. 5101 S. BDWY.

TO lease, Rampart at Temple, 58x125 bus. front. OWNER, OX. 2287.

TO LET—FLATS, HOUSES, APTS.—With Furniture for Sale

NICELY furnished 7-room duplex close in, good income, reasonable rent. Owner, 2122 PARK GROVE, near W. 23rd st. AT. 9647.

FOR SALE—Rent $36, fur., up. 6-rm. inc. flat. Sac., leaving. 524½ WALL.

8-RM. house, slp. pch., & 2 baths, Wils. dist. $75. Furn. $900. 52788

MISCELLANEOUS

FURNITURE—HOUSEHOLD GOODS—For Sale, Exchange

A REAL CHANCE
TO SAVE MONEY
Odd chairs & rockers, good as new, your choice $1.00
50 dressers, low as $9.50
30 Simmons beds $2.45
10 bedroom sets, gray or ivory, 5 pieces $37.50
3-pc. living-rm. set $69.50
50 2nd-hand ranges, worth $35, must go at $9.75
200 complete lamps & shades..$7.95
200 asst. tapestry & velour pillows [illegible]

[illegible]

FURNITURE—HOUSEHOLD GOODS—For Sale, Exchange

FOR SALE—Dining-rm. table, 6 chairs, sewing machine with electric motor, bed, mattress, spring, all in good condition, cheap. GL. 2995.

Furniture, Household Goods at Auction

AUCTION
7001 HOLLYWOOD BLVD.
THURSDAY, May 6, 10 a.m.—Home furnishings including rare oriental rugs, period furniture, paintings, laces, violins, pewter, china, etc., from the world famous MORGAN WILLIAMS COLLECTION. OPEN FOR INSPECTION, 1 p.m. to 4 p.m. daily. Six magnificent paintings, 3-pc. Louis XV chair, mohair rosewood set, 5 Vellum illuminations, valued at $15,000. Bedroom and dining sets, radio set, 1925 Star sedan, valuable large Persian rugs. Everything sold regardless of what it brings. C. H. O'CONNOR, 309 Bank of Italy Bldg., or 641 SO. WESTERN AVE.

AUCTION!
THURS., MAY 6TH, 10 A.M.
3320 SO. MAIN ST.
BIG ALL DAY SALE!
Consignments for our regular THURSDAY sale consist of a BIG selection of USED furniture of all kinds. Dining tables, chairs, rockers, duo-fold davenports, phonographs, beds, springs, mattresses, dressers, chiffoniers, wardrobes, lamps, refrigerators, gas ranges, kit. tables, chairs, etc. THE HIGHEST BIDDER GETS THE GOODS! NO LIMIT or RESERVE!
SECURITY AUCTION HOUSE
H. H. GREENBERG, Auct. HU. 3143

AUCTION TODAY
Entire high grade furnishings of 5 rooms. Tuesday, May 4, at 1 p.m., 216 S. New Hampshire, 1 block W. of Vermont ave., S car to New Hampshire. Beautiful 3-piece mohair set, cost $500. 8-pc. walnut dining set, cost $450. 100-piece dinner set. Wilton and Chenille rugs, 9-piece walnut twin bedroom set, cost $750. Ivory bedroom set. Kitchen outfit. Bric-a-brac. In fact, everything to furnish a beautiful home. Will be sold piece by piece. A. L. MOXLEY, Auctioneer, TH. 7995.

AUCTION. AUCTION.
THURS. MAY 6TH, 10 A.M.
1425-27 W. 24TH ST. Nr. VERMONT
Mohair & vel., liv. rm. sets, wal. & mahog. din. sets, wal. ivory & gray, full size & twin bedrm. sets, box springs, floss & hair matt., 2 upright pianos, 125-pc. set Haviland china, ranges, refrig., elec. washer, odd beds, dressers, rockers, chairs, bedding, linen, 75 Wilton Axm. & other rugs, etc. Come prepared to buy
LIBERTY AUCTION COMM. CO.
A. N. ABELL, Auct. BE. 3028.

AUCTION
WED., MAY 5, 10 A.M.
[illegible]

MUSICAL INSTRUMENTS—For Sale and Exchange

HELEN IN TROUBLE AGAIN—
"Here I am again, folks, with the most beautiful bunch of pianos you ever laid eyes on, 387 pianos, all told. Storage pianos, the world's best makes, almost any style or model your heart desires. Dear little dainty baby grand pianos, cute little bungalow upright pianos, sweet tone player pianos & reproducing baby grands at prices that will move them in big time & on terms less than rent. Upright pianos priced as low as $18, $27, & $46 up to $382. Baby grand pianos priced as low as $221, $249 & $269, up to $1283. Player pianos selling at $89, $143 & $195, up to $565. Reproducing pianos priced as low as $267, $342, & $528, up to $5500. A piano for every purse. No style here, just a big 10-story, storage warehouse with a little girl who must sell, rent, store or more the pianos in some way. Ask for Miss Helen."
LINCOLN PIANO STORAGE CO., 800 N. Spring st., at Alpine. Take E, W or 3 car, get off at Alpine & No. Broadway, walk 1 block east to the big storage warehouse.

PHONOGRAPHS!
Every One Must Go!
40 TO 60% REDUCTIONS
On all new Brunswicks, others at only a fraction of their original prices
Brunswick Royal, was $115, now $60
Brunsw. York, was $150, now $89.50
Bruns. Tudor, was $260, now $98.50
Columbia Con. was $125, now $49.50
Columbia Con. was $150, now $65.00
And many other standard makes at bargain prices!
EASY TERMS
BIRKEL MUSIC COMPANY,
446-48 So. Broadway.

BARGAINS in pianos, Chickering little-used piano, $150; or rent $2 mo. Steinway verti grand piano, $395. Used but guaranteed, or rent $5 mo. Steinway cabinet grand piano, used $375, or rent $3 mo. Kimball $275, or rent $4 mo. Apply rent on buy later. PLATT, 620 S. Bdwy. Open eves. Phone MEt. 5985.

RENT A GOOD PIANO
Uprights, $2 month and up. Players, $4 a month and up. Baby grands, $8 a month and up. All rent applied toward purchase if you decide to buy. Don't fail to see us. WURLITZER, 814 S. Bdwy. FAber 4640. Open evenings.

BABY GRAND STEINWAY
Slightly used, perfect condition, with marvelous Steinway tone. Priced very low.
Westlake Branch
BIRKEL MUSIC CO.,
2402 West Seventh st.
Opposite Westlake Park.

KNABE Grand, very slightly used. Latest style, 5-foot 8-inch size. Beautiful brown mahogany finish. Bench to match. Reduced $275. Take 20 months to pay. MAY CO., Music [illegible]

MISCELLANEOUS—For Sale

BARGAINS IN
SHOWCASES, SODA FOUNTAINS FIXTURES, OFFICE PARTITIONS
You can find just the RIGHT SIZE and STYLE for your requirements in our immense stock of renewal fixtures; suitable for every kind of business.
OUR PRICES and TERMS WILL PLEASE YOU.
WEBER SHOWCASE & FIXT. CO.
316-330 SO. LOS ANGELES ST.
HU. 0460.

SECOND-HAND
NATIONAL CASH REGISTERS
We guarantee to furnish better cash registers and for less money than any other concern in the world.
SOLD ON LOW MONTHLY PYTS.
NATIONAL CASH REGISTER CO.
Only one office in Los Angeles.
Ph. VA. 2347. 636 S. Hope st.
Between 6th and 7th.

AUCTION, Friday, 2 p.m., 1848 West Adams. Mahogany cigar & wall cases. National cash register. Bootblack stand, (4 chairs,) mahogany settees & chairs. Inlaid linoleum, barber shop equipment, awning, iron gates, safe, and misc. articles. J. P. JOYCE, Auct. EM. 0138.

RESTAURANT EQUIPMENT
Complete cafe equipment, consisting of booths, tables, dishes, silverware, kitchen range, hoods, ice boxes, light fixtures, etc. Will sell all or part. VERNON FIXTURE & CABINET CO., AX. 6355.

10x14 GARAGE
BUILT OF NOVELTY SIDING
2x3 studding, guaranteed roofing. $55. ERECTED ON YOUR LOT.
MILLER BOX & LUMBER CO.,
201 N. Ave. 18. CA. 5900.

PHONE your want ad to The Times. No credit arrangement necessary. Courteous, experienced ad takers, day and night, will help you with your copy if desired. MEtropolitan 0700.

SALE
EASY WASHERS—Floor samples and demonstrators. Bargains. Terms to suit.
716 SOUTH FIGUEROA.

LIBRARY of rare books, about 15,000 vols. of out-of-print and first editions, Americana Indian lore, hist., travel, literature & art. Rare opp. for the collector. For appt. GL. 8352

USED VACUUM CLEANERS
HOOVER $29.50
ROYAL, LIKE NEW....29.75
EUREKA 35.00
HERRICK'S, 334 S. Bdwy. MA. 4917

BRUNSWICK-BALKE combination billiard and pool table, chairs and all [illegible]

MISCELLANEOUS—For Sale

Office and Store Equipment

ENTIRE BUILDING FULL OF NEW AND USED OFFICE FURNITURE IN OAK, MAHOGANY & WALNUT. SAFES, FILES AND SUNDRIES. "LOW-RENT DISTRICT" PRICES. TERMS. COR. 4TH AND LOS ANGELES STREETS.

SHOWCASES, ice cases, cigar cases, scales, registers, ice boxes, counters, meat cases, fans, st'm tables, ranges, stools, dishes, comp. outfits, nr. new. Real buys. We have everything. Terms. Open eves. 3605 S. MAIN.

SAFE FOR SALE
BRoadway 1354.

DESKS, safes, file cases, chairs. SKEELS, 1914 S. Main. WE. 6105

Typewriters and Supplies Adding Machines

UNDERWOODS, REMINGTONS
ROYALS
35% TO 70% SAVING
Terms $5 monthly if desired.
All makes rented, 3 months, $7.50
Initial rental applied if purchased
WHOLESALE TYPEWRITER CO., INC., 442 S. Spring. Ph. ME. 3442.

OUT OF THE HIGH RENT DIST.
SOLD $5 DOWN, $5 PER MONTH.
All makes, $12.50 up. Guaran. 1 yr. Initial rent applied on purchase.
TYPEWRITER INSPECTION CO.
325 W. 2nd, bet. Broadway and Hill
PHONE TR. 5658.

ADDING, bkpg. mach. & typewriters bot. sold. exch. L. A. Adding Mach. Co., 317½ S. Bdwy. TU. 1986.

$130 Remington typewriter, $20. $375 Burroughs ad. mach. $75. 418 W. 10

Sewing Machines

GOING fast, yet an opportunity is still offered to secure a machine at $4 up. Portable elec., $17 up. White rot., drophead, $8.50 up. Hundreds other bargains. Open eves. EM. 1655. Sincere Sewing Machine Co., 1785 W. JEFFERSON

SEWING machines all makes to select from. $10 & up. Terms as low as $1 down, $1 week. NEW METHOD S. M. CO., 837 S. Spring.

BIRDSEYE maple 6-drawer cabinet, Singer sewing mach., cost $125. Sell for $50. Call VE. 8803.

$90 NEW Ideal, desk elec., exec. cond. $40 cash. 481 E. 39TH. 11 to 2.

ELECTRIC portable Singer, nearly new, sacrifice. BR. 1739.

Clothing, Furs, Etc.

CALL HE. 3658 we will buy for cash used garments of high quality, also bric-a-brac. Eves., OX. 1661.
CINDERELLA SHOP

HARRY Collins gown, Chinchilla silver trim, hat to match dresses. DR. 2929.

[illegible]

WANTED—

[illegible]

TRADES—SWAPS

[illegible]

HORSES, MULES, CATTLE—
Goats for Sale, Exch., Wanted

Horses and Mules

FOR RENT—Good work mules, any number you want, also complete grading outfit. Road rollers, dump wagons, graders & water wagons. Office & yard. San Fernando Road & Broadway. Phone Glendale 1280 Phone CApitol 0964.

POULTRY AND SUPPLIES—
Pigeons, Rabbits, Bees

Poultry and Poultry Supplies

FOR SALE—2500 W. L. pullets 3½ mos. old. C. D. PEAMES & LOUIE VOGEL, 9951 Sunland ave., Roscoe.

POULTRY wanted, all kinds to retail. Call anywhere, best pr. The Bonnie Brae, 4532 S. Hoover. AX. 5801.

WANT Mammoth bronze turkey eggs, Toulouse goose eggs. 3046 E. FLORENCE. DE. 6393.

WANT Leghorn hens & pullets, no flocks too large, pay more than market buyers. Call TH. 6213.

400 W.L. & W.M. chicks, 6 wks. old. $22.50 per 100, 224 W. 83RD ST.

5000 REDS, 15c. Catalog, Cook Chick Ranch, 1737 Valley Blvd., Alhambra

Rabbits, Hares, Etc.

PEDIGREED New Zealand does, all bred. Good litters, hutches, leaving. 3525 10TH AVE. Humphrey.

HUTCHES. Factory open Sundays. 2050 Long Beach av, Over 20th st.

RABBITS, all breeds, bucks, bred does, $2.50. Guar. 16020 S. Western

PETS AND SUPPLIES—
For Sale, Exchange, Wanted

Birds

CANARIES, $5 up. Finches all kinds, Johnson's 5818 Carlton Way, Holly.

Cats

PERSIAN kittens, blue rib. stk. Male at stud. 1151 W. 38 st. UN. 4818.

KITTENS, all colors, males at stud. 1123 W. 54TH ST. YO. 2481.

Dogs

WARWICK KENNELS
Boarding and Sales.
824 N. Prairie ave., Hawthorne.
Ph. DR. 6296 or Hawthorne 56.

ROBERTSON FOR DOGS—Pasadena and Hollywood Colorado 6672 and GRanite 1263

PEDIGREED Boston pups, sell or trade. 1348 SIERRA BONITA. GR. 8772.

POINTER pups, English, 8 weeks old. Frank Henschel, 237 E. Walnut st., Walnut Park. Call evenings.

THOROUGHBRED police puppies, cheap. Phone GR. 6812.

WIRE hair fox ter. puppies. 46 N. Grand Oaks av., Pasadena. Col. 1897

BOSTON puppies 3 mos., extra good, very dark. 3778 2nd ave. RO. 5294.

LOVELY red chows, mother & pups. $50. Leaving town, 2232 W. 29.

COCKER Spaniels, 7 mos., red thoroughbreds. AULER. 2315 Marne av.

REAL ESTATE

HOUSES—
For Sale

Miscellaneous

HANCOCK PARK
OPEN DAILY
256 S. CITRUS
New 2-story Spanish home, huge living room, 3 very large master bedrooms, 2 master baths finished with imported tiling, maid quarters. Every room hand decorated. Don't waste any more time looking for a home, this will appeal to the most discriminating buyer. Call DU. 8941 or Mrs. Brigham.
BURTON & CO.
WESTERN AVE. AT 10TH ST.
EM. 8171

FOR SALE IN SANTA MONICA—New 7-room brick, 434 25th st., 3-car garage, lot 60x145. This is exceptionally well built and has many new and modern features and will appeal to those desiring a complete home in beautiful Santa Monica in the highest part. Our office is in building on 26th st., one blk. south of San Vicente Blvd. Price $15,000. Phone Santa M. 25837. would consider renting for $1500 a year with 4 months' option of purchase, allowing rent paid to apply on purchase. FOLLANSBEE REALTY & INV. CO., 26th & Georgina West Los Angeles, Calif.

$15,000
2-STORY, 8 ROOMS
Full tile roof.
Sanitas throughout.
Mahogany trim.
4 corner bedrooms.
6220 W. 5TH ST.
Easy terms.

SURELY A SACRIFICE
655 S. Sycamore.
Can be had for only $12,000 and very good terms too. Owner, a widow, has finally concluded to take this price for her splendid 6-rm. bungalow. You should avail yourself of this opportunity to "pick up" a snap. See L. J. SELBY,
KELLS & GRANT,
Wilshire at Western. DU. 2000.

FOR SALE at a sacrifice, beautiful home, completely appointed. This is a distinctive home, discriminately furnished. Ideally located in the hills, with a beautiful view of Hollywood. This has been the home of an artist and has a luxurious atmosphere. It is not large and is an ideal home for a couple. For appointment call GR. 7330.

WINDSOR SQUARE HOME
(Open for Inspection)
Daily 10 A.M. to 4 P.M.
Corner (size 90x170 ft.) at 303 South Irving Blvd. 10 rooms, 3 baths. At a price below cost of reproduction.
GEORGE R. KRESS CORPORAT'N.
MUtual 3201. 728 Sunset Blvd.

BEAUTIFUL five-room real home in Monterey Park, flowers in abundance fruit trees, shrubs, fine lawn, east front, good car service. A real bargain, see this.
BUILDERS FINANCE ASSN., INC.
315 S. Broadway.
VAndike 2291.

NOTICE
A beautiful new 2-story HANCOCK PARK home of 8 large rooms, with wonderful decorations. It is priced so that it is the biggest bargain in Hancock Park. You must see this before you buy.
630 CHEROKEE ST.

$12,500 BY OWNER $12,500
Beautiful new 7-rm. Spanish stucco, 3 bedrooms, 2 baths, canvas hand-decorated walls, Payne's elec. contr. furnace, wond. construc'n. off Wils.
842 S. GENESSEE ST.

CARTHAY CENTER
Real Spanish 7 rm. bung., 3 bedrms., 2 baths, Sanitas walls 13-16 in. oak floors. Tile roof, 3 car garage. A home you would like. Just being completed. OWNER, HO. 7406.

ABSOLUTELY NOTHING DOWN to resp. party, beaut. 5-rm. stucco, brkfst. rm., tile bath & sink, finished in walnut, tiffany & best oak flrs. Price $6250. See house, 624 E. 77TH ST., Nr. So. Park, ½ blk. to Fremont Hi. Owner, TH. 1452.

AUCTION AUCTION
Thurs., May 6, 2 p.m. VA. 4551
199 E. Olive st., Walnut Park.
New stucco, 5-room bungalow.
Every convenience, lot 40x130.
Will sell to highest bidder.
Willis Land Co. G. M. Banks, Auc.

AUCTION AUCTION
Friday, May 7, 10 a.m. VA. 4551.
424 E. 55th st., Maywood, Cal.
Wonderful 5-room bungalow.
Will be sold to highest bidder.
Willis Land Co. G. M. Banks, Auct.

STUCCO DUPLEX, PRICE $12,750.
$3750 UNDERPRICED.
468-70 N. NORMANDIE PLACE.
6 and 5 rooms, tile baths, showers, straight mortgage, $7000, 5 yrs. 7%
715 N. WESTERN AVE. HO. 2314.

WONDERFUL SITE FOR CLUB OR APARTMENTS ACROSS FROM EXPOSITION PARK, 100x175 TO 20-FT. ALLEY. SACRIFICE FOR QUICK SALE. OWNER: 767797.

$150 DOWN. $35 MONTHLY
Buys 4-rm. house & garage on cement st. in Fairview Heights.
FULL PRICE $2500.
CALL ALbany 2022.

THATCHED roof English with seven rooms; 2 colored tile baths. This is the finest bungalow in the city. The price is right. WA. 9871.

ASTOUNDING BEAUTY
acre suburban estate, 14-rm. house, magnificently furnished. Address J. box 70, TIMES OFFICE.

BEAUTIFUL new 6 room bungalow in exclusive Wilshire district. Must sell. $2000 under price. Phone WAsh. 8714.

NEW 5-RM. MOD. HOME, small cash payment. Bal. monthly. W. E. LEWIS, 631 Cham. Com. Bldg. VA. 2971

2 MOD. houses, cor. lot, dbl. gar. $6950. Terms. Hollywood design. DE. 4552.

HOLLYWOOD—
For Sale, Ex., Wanted, To Let

AUCTION

WEDNESDAY, May 5, 2:00 p.m. Palatial residence, 8417 Sunset Blvd. One of the finest homes we've ever offered. Sumptuous in every detail. A show place, even in neighborhood famed for its splendid mansions. Lot 85x150. Stucco, double-tiled roof, 8 rooms and 2 dressing rooms, 3 beautifully tiled baths, sleep. porch, brk. room hard. floors, concrete base, 4 unit elec. furnace, laundry, 2 car garage. Easily financed. C. H. O'CONNOR, 309 Bank of Italy Bldg. or 641 S. WESTERN.

ENGLISH AND SPANISH MASTERPIECES

These charming and distinctive 2-story, 9 and 10-room residences embody the appealing details that will suit the most discriminating buyer. Small amount of cash or trust deed as first payment. Open for inspection 10 to 4. See them at 8005 Hollywood Blvd.

For full information see LEONARD ADAM WITH IRWIN REALTY CO. 8465 Hollywood Blvd. HE. 2169.

$750 CASH CUT PRICE $6000

IT'S HERE

Bargain you have been looking for, new superattractive Spanish home, charming large living-room and dining-room, rough plaster walls, cove ceilings, 2 sunny bedrooms, extra large closets, labor-saving kitchen, cheery breakfast room, near Fairfax High and grade schools; $1500 underpriced.

MALCOLM MOREHART CO., 7653 Melrose. GR. 4090.

FINE West Hollywood home, complete in every detail, 10 rooms 3 baths, 4 bedrooms, large living room. Beautiful dining room, library with fireplace. All canvas and hand decorated. Breakfast room, maid's quarters, unit heating system. Dressing rooms, cedar closets, cement stairway set with Spanish tile, 3-car garage, well lighted. Lot 80x190. Priced $39,500. Owner. Terms. 1330 CRESCENT HTS. BLVD. HE. 8807. Courtesy to agents.

$8000—CASH $1500

Bal. like rent. 6-rm. Spanish stuc. Just completed. Worth at least $9500. Nr. La Brea, just so. Melrose. Mahogany woodwork, very lge. liv. rm., barrel dome, real fireplace, all lge. rms., hand dec. bath with tile floor & sides, shower, extra lavatory, tile sink, huge closets, in fact a home you will be proud to own. Price, location, desirability. See and buy. MATTHES-BURTON, 7318 MELROSE. WH. 5814.

READY TO STEP INTO

Attractive Hollywood bungalow, S. of Franklin st. Six nice rooms, slp. porch, all hardwood floors, open fireplace, furnace heat, built in features. Dandy 50-foot lot, with nice improvements. Price $10,000, easy terms. GAINES INVESTMENT CORPORATION, 5158 Hollywood Blvd. GL. 2188.

MUST SELL AT ONCE

My beautiful 9-room, 2-story Spanish home, West Hollywood FURNISHED OR UNFURNISHED Price Reduced for Quick Sale Consider Lot in Exchange Open for Inspection 1529 N. OGDEN DRIVE

BUILDER and owner, will sacrifice new 5-rm. stucco home. Gum finish, real fireplace, tile sink, and bath, pedestal lavatory and shower. Hand decorated throughout. Lawn, flowers, shrubs. Double garage. All for $7400, $800 cash, $50 mo. 483 N. SWEETZER. GL. 4069.

OUR BIG SALES AND EXCHANGE BULLETIN will soon be out. If you want to buy, send in your name and address, or if you have property to sell send in your listing and we will put you on our mailing list. PHILLIPS & REAM

BEVERLY HILLS—
For Sale, Ex., Wanted, To Let

NEW ENGLISH HOME.

3 large bedrooms, 2 wonderful tile baths and sewing room on 2nd floor. Large living-rm. Library, dining-rm. Butler's pantry. Tile kitchen, light breakfast rm. Laundry porch, maid's room and bath on 1st floor. 2-car garage. Lot 80x153. This is an exceptionally well built home and is offered at a low price.

Must be seen to be appreciated.

606 LINDEN DR.

Open from 10 A.M. to 5:30 P.M.

Mr. Giraldin or Mr. Heintz with

KENNEDY-PRITCHARD, INC., Santa Monica at Rodeo Dr., Beverly Hills. OX. 5601.

"AN ARTIST'S PARADISE"

LEVEL $1950 AND $2700 LOTS

70x150, north of Sunset Blvd. 1-4 cash, balance 1, 2 and 3 years.

Oak and sycamore trees.

All improvements included. Gas, L. A. city water, elec., phones, curbs. Bus service.

Near Lloyd, Ince, Talmadge, Niblo, Valentino and other famous estates.

Build your bungalow here or hold for big profit. Better hurry, only a few left at this price.

See ARTHUR M. KELLEY, with

THE FRANK MELINE CO., 463 Canon Dr. OX. 6171; eves. GL. 1525. Beverly Hills.

BUSINESS

50-foot on Rodeo Dr., near Santa Monica Blvd. The best investment in all Beverly Hills business triangle.

RESIDENTIAL

80x214, in second block north of Santa Monica on west side. A beautiful building site. Price and terms under the market.

ESTATE SITE

One and three-fourths acres near the Beverly Hills Hotel. An ideal site for a mansion. Price and terms are under anything in this district. To see these properties call Mr. Davison, OX. 3701.

BOOK HOLDING CORP., Realtors.

DISTINCTIVE & ATTRACTIVE 7-ROOM SPANISH BUNGALOW ARTISTICALLY DECORATED

3 bedrooms, 2 baths, breakfast-room, 2-car garage. All improvements in. Between two 100-ft. blvds. Close to schools, stores and transportation. Where values are bound to increase. Price $13,000. Reasonable terms.

ANOTHER ONE BY THE SAME ARTIST. 6 ROOMS FOR $12,000. These homes must be seen to be appreciated. Open for inspection to 5 p.m. daily. 434 & 438 S. OAKHURST DR. SMALLEY. 1924 Wilshire Blvd. OX. 1191.

ROXBURY DRIVE RESIDENCE LOT

An outstanding location up where the most attractive homes are being built. Large 100-ft. frontage view lot, ¾ of an acre in size with ample room for a tennis court—swimming pool and stables. Owner very anxious to sell and will make good terms. Call S. C. Boyer.

BEVERLY HILLS—
For Sale, Ex., Wanted, To Let

BEVERLY HILLS APARTMENT $21,000

I have a four-family apartment now fully occupied renting for total of $275 a mo., which I must sell this week to complete other buildings. This is modern, new and in the best rental district of Beverly Hills. $7000 cash will buy it as a $10,000 mortgage may be paid out of the rental at $120 month. I am forced to sell this week so get in touch with me immediately

CAREY STEVENSON. OX. 4701. Eves. S. M. 62390.

GOETHE ONCE SAID

"Gifts come from above in their own peculiar forms." We can't all wait for the gifts to come, but we can buy BEVERLY HILLS property and make enough profits that we won't need the GIFT.

WE KNOW BEVERLY VALUES A. G. O'Rourke, Realtor. OX. 2309 1820 Sta. Monica Blvd., Bev. Hills R. Y. COPELIN, Sales Mgr.

BEAUTIFUL RESIDENTIAL LOT

Just off Sunset Blvd.

100x270, adjoins $65,000 residence. Price $14,950, $3325 cash, balance contract. We consider this the best buy in Beverly today.

HOGUE-REYNOLDS COMPANY, OX. 1151. Santa Monica & Roxbury.

619 N. CAMDEN DRIVE.

OPEN FOR INSPECTION.

1 TO 5 P.M. TODAY.

Owner will sell for $5000 underpriced beautiful 7-room Spanish HOME, with 3 bedrooms & 2 baths, large lot wonderfully shrubbed, on a tree lined street between Santa Monica & Sunset Blvds. Must be seen to be appreciated.

$750 CASH $8750 $750 CASH

My beautiful new 6-room English stucco, in the heart of Beverly Vista. Living-room 16x24, with fireplace. Fine dining-room, 2 very large airy bedrooms, large tile bath, with enclosed shower and breakfast room. You pick the fixtures & linoleum. This is a snap at $8750. See MR. McDONALD, 435 Canon Dr., Beverly. OX. 6103. Res. OX. 5522.

RESIDENTIAL LOT

109x247. Second block north of Santa Monica Blvd. Owner forced to sell at ridiculously low price of $11,500. Terms if desired.

HOGUE-REYNOLDS COMPANY, OX. 1151. Santa Monica & Roxbury

PRUESS RD. BARGAIN

50-ft. frontage, 1 blk. S. of Wilshire and new theater, only $10,250; the best business buy in Beverly Hills. See Walter P. Hubbard.

JOHN B. L. BURTON, 1247 Wilshire Blvd. OX. 4593.

BUSINESS LOT CANON DR.

Specially priced for quick sale. J. W. CULVER, Mgr. GEO. GOODRUM CO., (VALUE.) 243 Beverly Dr. OX. 1127.

$2600 50x130

$400 under the market price. 1 block from Wilshire Blvd. GRIFFITH-SHERWOOD CO. 473 Wilshire Blvd. OX. 4415.

CHRISTIAN Science tract snap. 56 ft. income cor., Clark Dr., $5750. $2000 cash, best terms. OX. 3010. J. B. ROOF, INC., 414 Beverly Dr.

GLENDALE—
For Sale, Ex., Wanted, To Let

OWNER leaving will sacrifice two bungalows on large lot, 5 & 4 rms., furnished, cash or terms, no agents. See owner, 311 N. BELMONT.

FOR Glendale properties of every description call H. L. MILLER CO., 109 S. Brand Blvd. Glendale 853.

$100 to $250 down, bal. easy, 5-rm. bung. & gar. Consider trade. CASSIDY, GL. 1197.

PASADENA—
For Sale, Ex., Wanted, To Let

WE CLEAR YOUR LOT AND BUILD YOU A FINE HOME

Provided you have a satisfactory equity in a favorably located lot costing $3000 or more—we will clear your lot for cash and build you a fine home (costing $7000 or more) from any of our exclusive plans, designed by leading Southern California architects. Come in and let's talk it over. Bldg. dept. LINCOLN MORTGAGE CO., 523 S. Spring st., Los Angeles. Telephone TRinity 4506. Ask for Mr. Frerix.

7-RM. bung., Pasadena, well located. Grounds & house splendid condition. 4 bedrms. Sell equity or exchange for clear lot or new Buick car. Bal. like cheap rent. Call MR. BRADLEY, BEacon 0235.

ALHAMBRA—
For Sale, Ex., Wanted, To Let

REAL BARGAIN

4 bdrm. home. Close to Huntington Dr., lg. liv. rm. and din. rm., maid's rm. & bath. 120 ft. frontage. Grounds beautifully landscaped. East front. Owner has moved out. Wants quick action. Will take a good clear residence or business lot if priced right. This bargain will not last long. See us at once. FORBES CO., No. 6 North Garfield.

$500 OR LESS DOWN. ACRE. small house, garage; berries, fruit. Only $2750, easy monthly payments. An excellent chance for a beginner. You can keep 2000 chickens here and get a dandy start. Driving distance L. A. Hold your job while wife runs the ranch. L. H. WISE, 127 N. Garfield.

BEAUTIFUL RAMONA PARK, near bus and car line, 5-room stucco, trees, 'neverything. $6500, easy tms. VALLEY REALTY CO., 426 W. Valley. 2543-W.

5-RM., bath, sl. porch, gar. lot 50x392. Keep chickens here. 2 blocks Main st. $2950, $30 mo. 38 N. GARFIELD.

$2600. $250 CASH, 4 rm., most new, tile sink, close to car. W. ARTHUR NYE, 159 N. Garfield. Ph. 49.

SOUTH PASADENA—
For Sale, Ex., Wanted, To Let

HOMES, INCOME, BUSINESS PROP. MARY C. GARDNER. EL. 1760. 609 Mission st. EL. 3811.

HOMES, RENTALS & BUSINESS Blakely Realty Co., Realtors. 810 Pasadena ave. EL. 2898.

EAGLE ROCK—
For Sale, Ex., Wanted, To Let

205 FT. frontage, Colorado Blvd., cash or terms. Owner, 5338 HILLMONT, 10 to 4 daily or ph. AX. 1839.

BIG lot, nr. 5c car, $800, $75 dn., small paym. 3916 York. GA. 9361

NEW 6-rm. house, G. C. JUETT, 5051 Eagle Rock Blvd. GArfield 3626.

HIGHLAND PARK—
For Sale, Ex., Wanted, To Let

WILL trade beautiful mod. bung., 5 large rooms, magnificent view, for acreage, within 20 miles of L.A. or lot in N.W. L. A. 965 S. Main.

$4100, $350 DOWN

5 rms., large porch, level lot, gar. 5c car, bal. $35 mo. 4110 Pasadena ave. GA. 5127. Eves. GA. 5478.

CITY LOTS AND LANDS—
For Sale

SAY — FOLKS

DON'T WASTE ANY MORE OF YOUR VALUABLE TIME

HERE ARE 3 REAL BARGAINS.

Western ave. lot, North of 3rd $34,000

Apt. site, Wilshire section ....$27,500.

Large apt. site....$15,000.

HOWARD & BOSWELL, 3461 W. 6th st. DUnkirk 1845.

THE BEST BUY IN THE WILSHIRE DISTRICT

Zone "B" unrestricted. Lot approximately 140x140 ft., improved with fine 12-room Colonial home. Owner going East and will sacrifice at ridiculously low price. Located between Third and Wilshire and Western and Vermont.

Don't delay if you want a wonderful bargain. Exclusive with us. "Let's Talk It Over." CLINCH & THURTLE Western ave. at Fourth. DR. 2368.

ARE YOU GOING TO BUILD? A few suggestions, well selected by KELLS & GRANT

100x200 Rosamore nr. Wils.	$22,500
75x200 Las Palmas nr. 3rd	15,750
78x179 Las Palmas nr. 2nd	15,000
75x187 Las Palmas nr. 3rd	15,250
75x166 McCadden corner ..	14,700
69x160, McCadden corner, near Beverly	13,150
Income lot on Sycamore 50x125 to an alley......	7,850

Call Mr. Robb, DUnkirk 3000.

FOR SALE—A beautiful tree covered home lot 50x135, all improvements paid, 10 minutes to heart of Hollywood, car line 1 blk. Wonderful view of hills and beautiful place to live. Restricted. Can get 100% loan to build if desired. Price $1800, fully $1000 under value. Can make easy terms if desired. Address L. box 289, TIMES OFFICE.

ROSSMORE at WILSHIRE 100x300. Buy this lot for your home. A STEAL AT $22,500. Call Mr. Robb, DU. 3000.

HIGH CLASS APT.-HOUSE LOT. BARGAIN. BIG SACRIFICE FOR CASH

First lot south of 210 N. Kenmore, top of hill, fine view. Size 57x125. Price only $13,500—All cash or cash down to $6000 mtg. Worth $16,500. See MR. FORD, 607 S. Western ave. DU. 1000.

FLAT OR DUPLEX LOT BARGAIN

Notice to investors & real estate men: I want cash in a hurry and have reduced my $10,000 lot to $8000 cash net. Located 1st lot S. of 926 N. Edgemont, size 50x125 ft. Beautiful wide street. Univ. of Cal. dist. See MR. FORD, owner, 607 So. Western ave. DU. 1000.

DUPLEX LOT

Builders and Speculators! Here is your chance to buy 2 lots on Milton, south of Beverly, for $6850. These are absolute steals. Call MR. MATLOCK, with FORD & BECKER. DUnkirk 1000. 607 S. Western.

HILLSIDE VIEW LOT

Circumstances require immediate cash. Will take $1200 cash & T.D. for $2800 for this homesite, north of Franklin, between Vine & West'n All improvements in and paid for Near transportation, responsible people only on this basis. WA. 1163

A WONDERFUL LOT AT A WONDERFUL PRICE

North of Washington on Mansfield near La Brea, B zone 50 ft. frontage for $3800. Hamilton, with PHILLIPS & REAM. 749 N. Western ave. GL. 2181.

CITY LOTS AND LANDS—
For Sale

$4600

2-story res. lot, 50x135.

Just south of Wilshire Blvd.

Also duplex lot 50x135.

$3400.

Just north of Wilshire Blvd. These two lots are the best buys I know of in a real location. Call JOHNSON JAMES J. DONAHUE Wilshire cor. Western. DR. 4951.

99-YEAR LEASE BARGAIN WONDERFUL CORNER LOCATION FOR HIGH CLASS HOTEL OR APARTMENT-HOUSE. Straight rental. Close to Wilshire and Western. Owner will join in mortgage. "Let's Talk It Over." CLINCH & THURTLE Western ave. at 4th. DR. 2368.

BEAUTIFUL VIEW LOT—70x146 ft and level, 3 blocks north of Los Feliz on Glencairn and Catalina, overlooking city and ocean. Between two exclusive homes now building, to cost $40,000 and $75,000. This is a wonderful buy. Price $8500. $2500 cash, balance 1, 2, 3 years. Call MR. THOMAS, WA. 1150

BUILDERS AND SPECULATORS ATTENTION

$2500. Beautiful close-in hillside lot suitable for singles or doubles, fronts two concrete streets. All utilities in. 15 minutes to 7th and Broadway. $250 cash. OWNER OL. 3111 or evenings HU. 5824-W.

BEVERLY BOULEVARD

Do you want a corner or inside frontage, west of La Brea, on this wonderful money-making street? Best chance to make money in L. A. Call WH. 4615.

APARTMENT SITE

Cochran between 6th & Wilshire, west front 60x130. $7250. Takes $3290 cash, bal. 1, 2 & 3 yrs. This is less than original cost. HEARTZ. WH. 5413.

$6500

Move your flat or duplex on this lot just off Wilshire. 50x135 to 20-ft. alley. 5% discount for cash. Call Matlock with FORD & BECKER. DUnkirk 1000. 607 S. Western.

PHONE your want ad to The Times. No credit arrangement necessary. Courteous, experienced ad takers, day and night, will help you with your copy, if desired. MEtropolitan 0700.

HANCOCK PARK BARGAIN

Milton st. duplex lot, So. of Beverly Blvd., quick sale price $6750. $3500 cash req. Phone Owner, WH. 7038.

BEAUTIFUL view lot in Hollywood. North of Hollywood Blvd., 60 ft. front. Price is $3250. Small cash payment will handle. This will not last long. Phone GR. 5354.

BOULEVARD BUSINESS CORNER Good corner bus. lots are high or scarce. This one is good and reasonable in price. A money maker. Call GR. 7203.

HANCOCK PARK

Owner forced to sacrifice 60-ft. residence lot near Beverly Blvd. for $8450. No agts. Call. WA. 1162.

$2650 1¼ BLOCKS FROM WILSHIRE BETWEEN FAIRFAX & LA BREA 5850 WILSHIRE. WHitney 1126.

ALL CASH! $5000. BIG BARGAIN! WAVERLY AVE. WONDERFUL 100% VIEW LOT 50x237. PH. OL. 4725.

5TH AVE., N. of Pico, high ground, 60x135, for apmt. or flats, reduced to $10,500. BEN BELL, 740 S. Bdwy. TU. 4336.

PICO CORNER

Owner must sell, 50x110, to alley. Only $8750, terms. WH. 4675. WH. 2352.

20 LEVEL lots Conc. blvd., uninterrupted lake view. $400 dn. These are the last lake view lots in L. A. DR. 4755.

BUSINESS PROPERTY—
For Sale

MONEY MAKERS 2 WILSHIRE BLVD. SNAPS

50x100 west of 14th st., adjoins a 50-foot corner, only $21,500. EASY TERMS. A REAL SLEEPER. $4500 under market.

65x100 CORNER. OWNER needs money for larger deal. AUTHORIZES us to sell at $75 a foot under market or other comparison. No phone information. See us now for this and other good buys.

V. L. McCARTY CO. 1501 Wilshire Blvd. Eve. HE. 9643. Phone 25654. Santa Monica.

AUCTION

WEDNESDAY, May 5, 11:00 a.m. 2 Business frontage lots, ea. 50x100, on Ocean-to-Ocean Highway (Valley Blvd.) just east of Boca St. The strategically located business sites are in famous LINCOLN PARK KNOLL—only 3½ miles from Civic Center. Face directly on a great traffic artery. In C zone. C. H. O'CONNOR, 309 Bank of Italy Bldg. or 641 So. Western.

BOULEVARD business or industrial lot 150x165 ft., only $3900, terms. Think of it! Only $26 per front foot on good boulevard with trackage in rear.

Call OXford 2563 evenings.

BUSINESS corner near new Eagle Rock High School. Small brick store on corner, room for public market bldg. and one more store. OWNER. 1906 Norwalk ave.

VERMONT AVE. Wonderful buy, near 1st. 121 N. Vermont, 52x145. 3 brick stores. Sacrifice $42,000. $10,000 cash. Bal. 5 yrs. OWNER, DU. 8639.

130-FT. Broadway corner 119 st. Steal it for $3800. Terms. TH. 5167

$200 PER ft. Sunset Blvd. 3 lots, 25x100. Sell separate. HO. 7077.

INDUSTRIAL PROPERTY—
For Sale and Exchange

INDUSTRIAL SITES

San Fernando Road, Glendale's main wide State highway, trackage, lease, buildings, acreage, terms. L. H. WILSON, INC., 1530 S. San Fernando Rd. Glendale 1551. CAp. 1714.

$5000 per acre with all utilities and paved streets. Smaller sites about 20c sq. ft. Best value in L. A. E. B. HEWITT of G. C. Dennis Co. EMpire 1476.

48x169 STREET to street, ½ blk. E. of San Pedro on 18th st. Cheapest close-in. Closing estate. OWNER. 3617 CENTRAL. HU. 3280.

ALAMEDA st. ind'trial site, trackage. Price $12,000. CLIFFORD L. ELLISON 345 S. Hill st. VAndike 7932.

TWO-story brick factory building & two lots adjoining, one with cottage. Sell or short term rental. Nr. 31st st. & San Pedro. BE. 3274.

125x110, Wilde st. bet. Central & Kohler, nr. 6th. $37,500. Tms. Agt. welc. C. R. Ransom, exc. agt. WE. 5802.

A BARGAIN. Glendale lot, join Burr's creamery on S.P. 50x150. MU. 6951

INCOME PROPERTY—
For Sale

35% NET, NOW. BIG FUTURE PROFIT. STUCCO COURT SACRIFICE.

4 singles, 1 5-rm. apt., 4 garages, on choice lot in that Beverly-Western district where apartment site values are at hand. A dandy property now, a small fortune in a few years. Present income $2400 per annum.

Owner refused $22,000 less than a year ago, but family reasons force absolute sacrifice at $17,000. $3000 cash, balance in easy pmts. Mr. Sinks, or Mr. Eddy. PHILLIPS & REAM.

INCOME PROPERTY—
For Sale

ATTRACTIVE INVESTMENT OPPORTUNITY

We are authorized to offer for sale, one of the best paying apartment houses in the city. Admirably located, a few blocks west of Vermont and North of Wilshire Blvd. High ground, corner lot, size 175x125.

Can be purchased at a figure that will pay a return of better than 35% net, on the cash required to handle.

CALL OR WRITE G. B. CULLEY TRinity 6711.

METCALF & RYAN 211 Sun Finance Bldg.

INVESTMENT EXTRAORDINARY

Owner sacrificing because of illness. Two duplexes of the best stucco construction, built by present owner for own home and investment. Each has 2 units of 5 rooms, charming living and dining-rooms, 2 wonderful bedrooms with 5 big windows and two closets, perfect kitchens with cosy nooks and roomy service porches, tile baths and sinks, mantels, fixtures and decorations very choice. Lot 82 feet front on fine street near 54th and Normandie. Only $13,000 each. Income $3000 per annum. If you want the best here it is. Easy terms. MR. SINKS or MR. EDDY. PHILLIPS & REAM. 749 N. Western. GL. 2181.

MANHATTAN PL. APARTMENT SITE.

A splendid 6-r. bungalow on 50-ft. lot, No. of Beverly Blvd., near Western of course, where there are 2 yellow cars. Schools & stores. Here is the knockout: $14,500. They are crazy for something in a nifty stucco bungalow and possibly would trade. They have thought of selling and buying, why can't we trade. See PLUMB, with Phillips & Ream. 749 N. Western. GL. 2181.

FORCED SALE

Must have immediate action. MODERN DOUBLE BUNGALOW $12,000—$2000 cash. Splendid 75-ft. corner. Building has 54-ft. frontage, 5 large rooms each side. Beautiful tile bath, Batchelder tile mantels, etc. 4 garages. Now bringing $125 per month. Call Mr. Darrell. KELLS & GRANT. Wilshire at Western. DU. 3000.

LOS FELIZ DOUBLE BUNGAGLOW

$10,500

Yes, it's true, just one block from Los Feliz Blvd. Four rooms each side, frame construction, on lot 50x130, lot value $6500. This bargain won't last three days. $2500 cash. Call MR. PERRY, OL. 5421.

FIFTY CENTS ON A DOLLAR

210x160, best intersection corner on Hoover. Total price, eight thousand, worth sixteen thousand. See owner at N.E. corner of 120th and Vermont ave. Athens Investment Co.

FOR SALE OR EXCHANGE

New, frame & stucco 8-apt. bldg. Fine rental location, strictly modern. $37,500, will take clear B Zone lot in exchange for equity. GL. 2141. CLIFTON.

NEW DUPLEX — HANCOCK PARK 6 and 7 large rms., attractively arranged with reception hall, 2 baths each, garage for 4 cars. Open daily 1 to 5. 108 S. ORANGE DRIVE. Owner on premises.

18-ROOM modern flat. Look at the location and value of lot. Nothing better. Will take cottage or good lot as first payment. 1107 N. Berendo st. Phone 597-032 afternoon.

20-RM. modern, brick apartment-hse. $35,000 equity. Sacrifice $5000. Income $400 a month. 1419 MALVERN AVE.

SACRIFICE—60 feet on Broadway, 6 flats furnished, 16 rooms (over tunnel.) next to Hall of Justice, 1 blk. from new depot site. MU. ...

ORANGE, LEMON, WALNUT
Groves—Vineyards

For Sale

FOR SALE OR EXCHANGE
One of the best 5-acre navel orange groves in Ontario. Fine location on San Antonio av. Good 8-room house.
C. A. BRUCE
840 North San Antonio
Ontario, Calif.

For Exchange

BEST, big, frostless orange grove in Central California. $275,000. CLEAR, for established business or income on coast. Will take back mortgage up to 50%. Owner, address J. box 2, TIMES OFFICE.

Wanted

WANT 1 TO 5-ACRE WALNUT GROVE. CLOSE IN. 1639 W. 7.

POULTRY RANCHES—
For Sale

FOR SALE—THE FINEST and best equipped poultry ranch in San Gabriel Valley, 5 acres. Capacity 7000 laying hens. Present time 5000 selected stock. Tankard strain White Leghorns; 2 up-to-date dwellings on place; 1—5-room modern, gas and electricity, laundry tubs and garage. Other house 3 yrs. old, strictly modern. Eastern built, cost $10,000, consisting of 6 rooms, bath and laundry on first floor. Hardwood floors thruout, pink of condition; 2-room basement; double garage; 1 laying house, capacity 1400 hens; 1 other laying house, capacity 1000 hens; colony houses to take care of capacity. Feed house, brooder house, capacity 2500 baby chicks. All buildings on first-class concrete floors. 30 budded walnut trees, over 100 fruit trees of all varieties, grape vines, shrubbery, 2 vegetable gardens; over $1000 worth of tools on place. Must be seen to be appreciated. Worth $60,000. Will sacrifice for $50,000. Will take up to $20,000 exchange clear income property, $20,000 cash, balance easy payments. Plenty of elegant well water. Owner, W. S. BATCHELLER, San Gabriel, Cal. Route 1, Box 237.

CLOSER THAN HOLLYWOOD
All the family will be satisfied in this close-in country home and poultry ranch, 10 miles east on the Covina car line, in ROSEMEAD.
1 1-4 acres, 5-rm. mod. bungalow, hdwd. firs. throughout, Pembroke tub, tile bath and sink, new poultry house for 500, yards for 3000; 1 block from st. car. Fine view, first class nghbrhd. Will sell all or half with house and poultry runs.
An up-to-date country home and poultry plant, commuting distance from downtown. House equal to ...

ACREAGE, SUBDIVISION—
Miscellaneous

PICTURE THE FUTURE OF VICTORY BOULEVARD AND WESTERN AVENUE.
Automobile entrance of San Fernando Valley.
Ideal subdivision on this corner. Can be handled for $10,000.
Your opportunity.
See FERD GOODFELLOW, Realtor
416 Security Bldg., Glendale.

WANTED—
Real Estate

Miscellaneous

WANTED
BUSINESS PROPERTY UP TO $160,000.

Will give $75,000 clear and high class income property & $25,000 cash; assume up to $60,000. Must show good income, and must be first class location in Los Angeles or Hollywood. Call Mr. Sandlin, HE. 2175.

THE FRANK MELINE CO.
301 NO. WESTERN AVE.

ATTENTION—If your real estate, vacant or improved, is well located, desirable, and you will accept the CASH market price for it, we can convert it into CASH for you at short notice. Address Branch Office, 4419 SO. MAIN ST., L. A.

CLEAR for trade, 5 units, Ocean Park, 6 East 4th, 150x150, Ocean ave., Santa Monica, 320 acres Perris, 120 Arkansas, 160 Texas, 376 Corona Dairy, 21 Antelope, also local for eastern. TU. 2583 REITZ, 230 Stock Exchange Bldg.

WE bring the CASH CUSTOMER to you within a few days. Why wait for a time prospect? For quick action see us now. 758 S. GRAND AV. FAber 5665.

WANTED—Your property to sell, exchange, rent or lease, anywhere, everywhere, large or small, quick action. WILLIAM DOWLAND CORP., 419 Natl. City Bank Bldg. FA. 2173

DO YOU WANT TO SELL NOW? WE WILL ABSOLUTELY SELL YOUR REAL ESTATE IN 10 DAYS. 720 STOCK EXCH. BLDG. VA. 4551.

50-RM. hotel, bldg. & furn., lease for $400. Eq. $35,000. Take home or lot. Address M. box 440, TIMES BRANCH.

I SELL your real estate, $35 advertising money. No other expense if not sold. DANGREMONT. Auctioneer. HO. 6636.

REAL ESTATE—
For Exchange

Miscellaneous

WANT BUSINESS PROPERTY UP TO $160,000

Have client with $25,000 cash and a clear income property valued at $75,000. This property has about $7800 annual income, and a wonderful location. Close to one of the finest business sections in Hollywood. Client will also assume up to $60,000, but property must be well located in Los Angeles or Hollywood, and must show good income. Call Mr. Sandlin, HE. 2175.

THE FRANK MELINE CO.
301 NO. WESTERN AVE.

L. A. MERCHANT, RETIRING
Will exchange his stock merchandise for L.A. or other Sou. Calif. real estate priced right. Merchandise clean and free from debt. Two prominent Los Angeles locations, satisfactory leases, business can be continued at big profit or converted into cash within few months. Will invoice total around $200,000. Please do not submit your offering unless price is right. Might assume. Phone TU. 8191. 741 CONSOLIDATED BG.

CORNER BUSINESS LOT
VALUE $25,000
90-FT. FRONTAGE

$150 front foot less than market. Will consider bungalow court, flats or apartments. See Mr. Greenwood, HE. 2175.

THE FRANK MELINE CO.
301 N. WESTERN AVE.

800 ACRES adjoining good city in San Joaquin Valley. Platted in 5, 10 & 20 acre tracts. Suitable for subdividing, cheap irrigation water. Main paved highway passes tract. All in cultivation. Exchange for anything in L. A. Price $140,000, clear. Will assume. Call Mr. Halsey.
THE WILLIAM WILSON CO.
"Over 35 Years of Service."
518 Pershing Square Bldg.
VAndike 3001.

WILL pay $50,000 cash and give $30,000 clear residential income for strategic business corner located at intersection of important through streets, will not assume. See MR. RAYMOND.
LAACK & WILLIAMS.
3901 W. 6TH ST. DU. 3900.

REAL ESTATE—
For Exchange

Miscellaneous

MOVE RIGHT IN!

TRADE THE OWNER out of the most beautiful 10-room stucco and concrete home in Los Angeles. Large grounds. MILLION DOLLAR VIEW. Would take a column of space to tell you about it. Price $52,500. Take local, suburban or eastern for all or part. Call at 219 SECURITY BANK BLDG., Hollywood or Ph. HE. 1066.

HAVE beautiful new Spanish Italian foothill home, 7 rooms for $10,500, will take lot in trade, with liberal terms on balance. All large rooms, hand decorated walls, gum wood trim, tile bath with separate shower, tile drain & splash in kitchen, beautiful breakfast room, Spanish awnings, wonderful view. Phone GLENDALE 821-R.

IF YOU have a clear or slightly incumbered lot to sell, I will trade a fine piece of income property in the Wilshire district bringing in $345 per month. No out of town property considered. Phone MR. MOSS, HE. 2117, bet. 9 and 5.

BEVERLY BLVD. business corner at Hobart Pl. Want Hancock Pk. lots or home in N.W. Owner, MR. MALONE, FI. 1233. Eves. WA. 5220.

2-STORY brick on Vermont, 3 stores & 6 apts. $55,000. Clear. For vacant bus. lot up to $25,000. Marlow, 4800 S. Figueroa. AX. 6829.

LIVE exchange list of city & country prop. Mailed on request.
COTTRELL, 6901 Melrose. GL. 1719

PASADENA home, take Oregon or Washington farm. 318 Pac. Nat. Bank Bldg., 9th & Hill.

BEAUTIFUL Hancock Pk. 11-rm. res. Want lot in Hancock Pk. Crest. BAILEY, 3049 W. Pico. EM. 8832.

5-RM. modern home, 5c car, N.E. part $5500, clear. Want clear lot. WORDEN, 5536 York. GA. 7617.

8-RM. home, 50 ft. corner near Adams & Vermont. Will trade $6000 eqty. Owner, DR. 0626.

CLEAR city income, want brick apt. bldg., will assume 1st mtg. CRIST BAILEY, 3049 W. Pico. EM. 8832.

5-ACRE chicken ranch, close in, nice home. 2000 chickens. $14,000. Want L. A. income. WAYBORN, 3522 Pasadena ave. GA. 6800.

WILL TRADE EQUITY IN MY 8 3-RM. FLAT BLDG. AT 253 S. KENMORE FOR VACANT LOT. INCOME OVER $6000. DU. 5220.

5-ACRE corner, orange grove on concrete blvd., value $8000. Trade my ...

REAL ESTATE—
For Exchange

Income Property

MAGNIFICENT HEART OF WILSHIRE
4-story brick apt., 60' to 20' alley. $75,000, fur. Elevator. Direct from builder. Present income $4500 per mo. Owner will accept bldg. lots, good mtgs., & T.D.s. or clear ranch of good loan value. This will not last long. No phone information. Call MR. HAYS, for appt., OL. 1122.

10-UNIT COURT
Artistic. Most attractive in Hollywood. Has been rented 100% ever since completion. Builders must sell. Will show over 30% on investment. Will consider B zone lot as part payment. See court at 1530 N. MARIPOSA and phone builders. GRanite 3486.

12 RMS. HOLLYWOOD DUPLEX
Located in best residence section of Hollywood. Income $200 mo. Price $30,000, first mtg. $11,000, 7%. Equity $19,000. Will accept 5 or 6-rm. house or lot for equity.
CLEM PAINE, REALTOR,
2303 Beechwood Dr.
GR. 5251. HO. 9274.

ONE of the finest residential income properties in Wilshire district. 100-foot corner. Value $70,000. Income approximately $7500. Want Hancock Park residence, N. of Wilshire, to $45,000. Take back balance on mtg. Old English preferred. Owners only. No agts. Give full desc. & values. Address H. box 146, TIMES OFFICE

ACTION REQUIRED
One hundred feet of future business, improved with most beautiful duplex of 5 and 6 rooms, income $2200 yearly, will take new modern house up to $16,000 in exchange. Price $30,000. Wilshire or Carthay Center. Owners submit. Phone VAndike 8830.

HERE YOU ARE
A lovely 4-family 5-room flat. Sweetzer and Fountain; lot worth $15,000 alone, stucco bldg. A1 constr., income $300, price $30,000; take T.D. as down payment or single house, dbl., or what? It's clear. HE. 6692.

NEW brick apartment, located in Hollywood, $160,000, mtg., $70,000. Owner will accept an improved ranch or vacant. This is a very desirable property. J. L. BROWN, WITH A. B. STRODE CO., 4705 Hollywood Blvd. HO. 5215.

INCOME $9000 YEARLY
16-unit stucco court. Close in. West side, no vacancy. Pr. $75,000. For clear city to $35,000. KELLY, 624 Citiz. Nat. Bk. Bldg. VA. 1722.

INCOME $3510 YEARLY
Beautiful 20-rm. new stucco flats ...

TO LOAN—
Money

Real Estate Improvements

HOME
OWNERS
WE FINANCE
WELL LOCATED HOMES
ON A 10-YEAR
MONTHLY PAYMENT
PLAN
As low as $10.40 per month per $1000, in amounts of $5000 and up. Smaller amounts in proportion.
WE ALSO OFFER
AN ATTRACTIVE
5-YEAR LOAN
LIBERAL APPRAISAL
Eliminate the expense of refinancing later, under less favorable conditions with additional brokerage.
WE ALSO MAKE
BUILDING LOANS
GUARANTY MORTGAGE CO.,
710 to 715 Hellman Bank Bldg.,
Seventh and Spring Sts.
Phone ME. 2748.

$ $ $ $ $ $ $ $ $ $ $
DO YOU NEED MONEY
ON
YOUR VACANT LOT?
If So—See Us.
We specialize in loans on unimproved residence, business or income lots in Los Angeles County. Reasonable rates. Liberal appraisals.
We make loans on improved real estate and buy mtgs. and trust deeds
Rothschild Mtg. & Finance Co.,
507 Hellman Bldg., 650 S. Spring St.
$ $ $ $ $ $ $ $ $ $ $

6% BUILDING LOANS 6%
TO HOME BUILDERS AND INCOME-PROPERTY OWNERS
Whose property will classify, we will make short-time loans at
6% INTEREST
To be refinanced into
LONG TERM 6% LOANS
Bring your plans today.
NO DELAY, PROMPT SERVICE
ORANGE COUNTY BOND & MORTGAGE CORPORATION
418 Pershing Square Building.
5th and Hill sts.

5% 6% 7%
We have money to loan on modern, high-class downtown buildings at 5%.
Also loans on apartment houses, residence or business property in L. A. or vicinity at 6% & 7%. No ...

TO LOAN—
Money

Real Estate Improvements

M O N E Y T O L O A N
7% INTEREST
OUR OWN MONEY
$2000 TO $20,000
ON FIRST MORTGAGES
IMMEDIATE ACTION
We investigate property immediately without binding you with an application and if your security is satisfactory we will accept and close loan in 24 hours.
Courteous and prompt attention to all applicants. Our Paid-Up Capital and Surplus amounts to $1,200,000, and we always have money for good first mortgages.
AMERICAN MORTGAGE CO.
Frank N. Fish, President.
1047-49 S. Hill St.
TRinity 6181.

WE LOAN
OUR OWN MONEY
ON REAL ESTATE
NO COMMISSION, QUICK ACTION
BUILDING LOANS
JOHN M. C. MARBLE CO.,
310 STOCK EXCHANGE BLDG.
639 S. SPRING.
TELEPHONE MEtro. 1535.

7% AND 8%
MONEY TO LOAN
ON, OR TO BUY
FIRST MORTGAGES
BUILDING LOANS
TRUST DEEDS WANTED
TO EARN OR BEAR 12%.
DANIELS & WESTFALL,
403 Edwards & Wildey Bldg.
TRinity 1666

MONEY TO LOAN
BUILDING LOANS, MORTGAGES
TRUST DEEDS
We have a large amount of our own money on hand and we are looking for desirable loans on properties in L. A. and vicinity.
TORRANCE FINANCE CO.,
1008 Pershing Square Bldg.
TU. 9711. VA. 1998.

6% RESIDENTIAL LOANS
5½% ON 40% LOANS ...

TO LOAN—
Money

Real Estate Improvements

MONEY TO LOAN
at 6% interest on
listed and unlisted
stocks and bonds.
NATIONAL LOAN COMPANY.
Incorporated.
811 Stock Exchange Bldg.
TUcker 3785.

WE ARE LOAN CORRESPONDENTS
FOR THE PROVIDENT
MUTUAL LIFE INS. CO.
5½ AND 6% MONEY.
THE JOHN M. C. MARBLE CO.
639 SO. SPRING ST.

MONEY TO LOAN
1ST MORTGAGE, liberal appraisals
BUILDING LOANS
TRUST DEEDS wanted.
Let us save you time and money. We are in close touch with funds for every type of loan secured by real estate in L.A. or vicinity.
S. BLOOM J. J. ROTHSCHILD
6362 Hollywood Blvd. R. 209.
GL. 0502

BETTER THAN
BANK LOAN.
No bonus, will loan to 55% of value, home or business property; payment only $12 per $1000, including interest, at a low rate; you can pay off at any time; money can be used for building. Let us explain our method to you.
801 LAUGHLIN BLDG. TR. 1591.

IF YOU WANT MONEY, SEE
CLENDENON BROS.
900 Central Bldg. TUcker 8854.

GOOD loans wanted, lowest rates, no delay; no appr. fee. W. J. Rankin, 2816 S. Normandie. EM. 4416.

$1500 up to any amount. Improved property & building loans.
831 BARTLETT BLDG. TU. 8724.

$3000 AND $5000 AT 8%. On first mortgage residence or business. Call 936 BARTLETT BLDG. BR. 0555.

MONEY WAITING. No delay. Any amount. HOWARD & CO., 503 Lissner Bldg. TU. 5623.

READY money for good loan or buy mtg. or T.D. VE. 7236.

PRIVATE money, 7 & 8. Also T.D.s MARLEY. GR. 6421.

$6000, 7%, bus. W., S.W. BIRCHARD ...

MONEY WANTED—
Real Estate and Collaterals

$1500—8%. Belvedere Gardens, near Whittier Blvd. 4-room frame. Insurance $2000, value $4600.

$2000—8%. Atwater Park, store building, 5 rooms in rear. Insurance $2000. Value $6000.

$2750—8%. 35th Place near Arlington, 5-room frame bungalow and garage. Lot 49x124. Insurance $3000. Value $7000.

$3500—8%. West Gilbert St. Glendale, 4 rooms, breakfast nk. and garage. Large lot, 47x236. Insurance $3500, Value $8500.

$4000—8%. So. Swall Drive, Beverly Hills, 6-room bungalow, and double garage. Lot 40x129. Insurance $4500. Value $10,000.

$5500—8%. So. Almont Drive, Beverly Hills, 7 rooms & double garage. Lot 50x127. Insurance $7250. Value $14,000.

$6000—8%. No. Ogden Drive, new 10-room duplex and double garage, lot 50x127. Insurance $8000. Value $15,000.

$6500—8%. No. Gardner St., near Beverly Blvd., new 7-room stucco bungalow, and double garage. Lot 50x119. Insurance $7500. Value $16,000.

$7000—8%. So. Tremaine st., near Country Club Drive, 9-room double bungalow and double garage, lot 50x124. Insurance $8000. Value $17,500.

$8000—8%. No. Oakhurst Drive, Beverly Hills, 12-room duplex and double garage. Lot 50x150. Insurance $9500, value $20,000.

$8500—8%. West Adams st. Brick garage and showroom. Lot 50x150. Insurance $15,000, value $25,000.

$10,000—8%. Queen's Road, West Hollywood Foothills. New 8-room, 2-story residence and double garage. Lot 51x105. Insurance $15,000. Value $25,000

SHORT-TIME FIRST MORTGAGES TAKEN IN TRADE-IN:

$8500—8%. Due Nov. 27, 1926. N. Maryland ave., Glendale, 16-room, 4-family flat, lot 50x130. Insurance $18,000, value $22,500.

$10,000—7%. Due Aug. 6, 1926. S. Plymouth Blvd., near Pico, 20 room 4-family flat. Lot 50x142. Insurance $18,000, value $25,000.

Telephone and we will call at your convenience and show you any of these loans.
MORTHLAND MORTGAGE CO.,
734 Security Bldg.,
TRinity 7675.

$14,000 AT 7%.

1st mtg. on close in Wilshire property. Bank appraised at $28,700. May give discount.

DANIELS & WESTFALL,
402 EDWARDS & WILDEY BLDG.
TRinity 1666.

$3000 FIRST MORTGAGE
3 YEARS—8%.
$350 DISCOUNT

Secured by new & thoroughly modern 5-room stucco home & garage in best residence section. Phone J. W. Frawley, TUcker 5162 at 1010 S. HILL.

$25,000, 3 YRS., 7 PER CENT. Pico near Forum Theater. Large frontage. Value $75,000.

$40,000, 3 yrs., 7 per cent. 65-acre full bearing walnut grove. Value $130,000.

MONEY WANTED—
Real Estate and Collaterals

WILL pay 10% int. for $5500, 1st T.D. 3-yr. loan on improved prop., west side val. $22,000. Call MR. GOODHOLME. TR. 5879.

$2750 1st mtgs. want. 5-r. stuc. 8% int. Bb. bon. 10475 S. Fig. YO. 2711

$5000, 3 YRS. at 8%, 7 rm. stucco. 2 baths. Wilshire Dist. WA. 3372.

MORTGAGES—
Trust Deeds

$1200 AT 12%

Trust Deed second to 1st by Mtg. Guar. Co., $2500 on neat, new Alhambra bungalow, appraised at $6000.

DANIELS & WESTFALL,
402 Edwards & Wildey Bldg.
TRinity 1666.

WE offer 8% second lien trust deeds.
$8500 on bungalow court, Glendale, for $7000.
$2200 on 5-room residence near Western and Florence for $1750.
$2700 on single residence near Western and Florence for $2200.
$4000 (construction) near Melrose & Fairfax for $3200.
Others on application.
Phone TUcker 9762.

S-T-O-P S-P-E-N-D-I-N-G

Those monthly payments you are receiving on your mortgages, trust deeds and contracts. We will give you cash for them. Quick action. No escrow.
FRIENDLY & FYBUSH
1022 & 1022-A VAN NUYS BLDG.
ESTAB. 1911. VAndike 1917.

WE BUY
MORTGAGES AND DEEDS OF TRUST, ALSO SELLERS' CONTRACTS SECURED BY IMP. REAL ESTATE IN OR NEAR LOS ANGELES
BUILDING LOANS
PROMPT SERVICE
RESOURCES OVER $4,000,000.
UNION MTG. COMPANY OF CAL.
3RD FLOOR, 740 S. BROADWAY.

$10,000—1ST mtg. 8% on improved business property in Sherman. Lot 100x137, exceptional security.
$4000—1st T.D. on Westwood business corner, just sold for $10,500 to net purchaser 8% int. & 2% discount. 307 GUARANTY BG., Hollywood. HE. 0466.

TRUST DEED FOR SALE, $20,000. Appraised & cost value of property, $121,125. 1st mortgage $40,000, trust deed pays out monthly in 1 yr. 8% liberal discount. Mortgage Dept., GUARDIAN HOLDING CORP. MAin 7442.

$2625 T.D. for $1905. 8%. 5 yrs., pays $37.50 mo.
$2400 T.D. for $1740. 8%. 5 yrs., pays $35 mo.
These are good buys on large 5-room houses. Sold to responsible people. TH. 4798.

5% DISC., $2100, 1st mortgage, 3 years, 8%, secured by 4-room new stucco on ½ acre lot. Value $5000. North of Burbank, near San Fernando Road. 501 LAUGHLIN BG. TR. 1591.

$300 DISCOUNT, 12% NET. $2000, 3 yrs., 8%, 1st mtg. Owner's new stucco home, best security. Fine close-in location. Large lot. Must be sold at once. OWNER. 601 Stock Exchange Bldg.

A CAPABLE mortgage & trust deed salesman can form permanent connection with strong conservative financial corporation, whose paper is rated A1. For interview Ph. HO. 4918.

WANTED—Mtgs. & trust deeds, on Hollywood, Beverly & Wilshire property.

MORTGAGES—
Trust Deeds

WE
BUY
OR
SELL
MORTGAGES
TRUST DEEDS
LOANS
ON
FLATS
DUPLEXES
BUILDING LOANS
MONEY FOR
LARGE DOWNTOWN LOANS
THE HOVEY-BANDY CORP.,
810 NATIONAL CITY BK. BLDG.
PHONE TRinity 7131.

FOR SALE
8% FIRST MORTGAGES
On improved residence and Business Property in Los Angeles and Vicinity.
Legal investments for savings bks.
$2200
$2500
$3000
$4000
$5500
$5600
Also Trust Deeds from $3000 to $10,000 with liberal discounts.
JOSEPH F. MURPHY
602 Hellman Bank Building.
TUcker 1630

$14,000 AT 7%.

1st mtg. on close in Wilshire property. Bank appraised at $28,700. May give discount.

DANIELS & WESTFALL
402 Edwards & Wildey Bldg.,
TRinity 1666.

WILL PURCHASE
FIRST MORTGAGES
TRUST DEEDS
MAKE BUILDING LOANS
TO ACTUAL HOME BUILDERS
JOSEPH F. MURPHY
602 Hellman Bank Bldg.
Phone TU. 1630

CARTHAY CENTER
$8000 Trust Deed on high-class 9-room bungalow, built for owner. Pays $75 monthly including 8%. Balance due in 3 years. Subject to first of $7500 for five years. Valuation $18,500, discount 20%. SUGARMAN-VITOFF CO., 701 Lane Mortgage Bldg. TR. 0681.

$20,000
FIRST LIEN TRUST DEED
Due 2½ yrs., Beautiful 32-room English type court on 100-foot lot. HOLLYWOOD, well located. Value $42,500. DISCOUNT.
OWNER. TUcker 5348.

$1100 DISCOUNT TRUST DEED
Will sell $3800 trust deed, payable $50 per month for $2700. Interest 8%. Wonderful security, 5-rm. new Spanish type bungalow on a business boulevard. Sold to responsible people. Mortgage runs 5 years. ROBERT A. KLEIN & CO., INC. 3451 W. Slauson. VErmont 6111.

LIBERAL discount for quick sale.
FIRST LIEN—TRUST DEED
$9500—7% Int.
Due 2½ yrs. Fine new 12-room well-built duplex, 1 blk. so. WILSHIRE BLVD. MUST SELL. OWNER—TUcker 5348.

WE REALLY WANT 6% AND 7% LOANS, 3 to 5 years, on residential improved. Also consider business to $25,000. We are in the market. Have ample funds and want and will give quick action.

HOTELS, ROOM'G HOUSES
For Sale, Ex., Lease Wanted

For Sale

FOR SALE—OR EXCHANGE—
20-room hotel located in one of the finest farming districts in one of the fastest growing towns in the San Joaquin Valley. Is opposite S. P. station, also has stage depot concession with 30 or more stages stopping daily. Is turning people away every night. Has soda fountain and dining-room. This is a big money-maker. Is one of the best corners in town. Price $30,000 inc. property and equipment. Will consider L. A. income. Call MR. McFADDEN at TRinity 8695.

MUST SELL AT ONCE AT SACRIFICE 62-ROOM HOTEL.
NETS $800 MONTH.
$6000 HANDLES.
RIGHT DOWNTOWN.
OWING TO OTHER INTERESTS THAT HAVE JUST ARISEN I AM COMPELLED TO SACRIFICE THIS WONDERFUL MONEY MAKER. FOR FURTHER INFORMATION APPLY 124 W. 4TH ST. R. 483.

12 RMS., clearing $175 monthly. Price $550, only $300 down, cheap rent. Call 208 DELTA BLDG., 426 Spring

90 RMS., rent $10, good country town, good loc. & furn. ELMER INV. CO., 1000 Lane Mtg. Bldg.

LEASE & furn. of hi.-class bdg.-hse. Wilshire dist., appt. only. DU. 3347

For Lease

16 RMS., 12 bedrms., 10 bedrms. fur. High class property, close in. 54668.

BUNGALOW COURTS—
For Sale, Ex., Lease Wanted

LEASE & furn. bung. court, 8 units. Terms or trade. AT. 6341.

APARTMENT HOUSES—
For Sale, Ex., Lease Wanted

For Sale

LOOK AT THIS

BUSINESS INVESTMENTS—
All Kinds

GUARANTEED REAL ESTATE CONTRACTS
DISCOUNT
Bearing % interest, monthly payments; balance in about 3 years, on small farms near Riverside; fully guaranteed by large corporation. A doubly secured investment, paying large return. ME. 6977. 820 Story Bldg.

ARE you interested in becoming a shareholder in a manufacturing concern, SHIPPING its PRODUCTS ALL OVER THE WORLD? Absolutely CANNOT FILL ORDERS. Address K, box 54, TIMES OFFICE.

IF you are looking for large returns on your investment don't overlook this. See Mr. Cue, Room 326, C. C. Chapman Bldg.

BUSINESS OPPORTUNITIES
Of Many Kinds

Miscellaneous

$25,000 PER year & upward with a 15-year contract, will be signed with the right party. No investment with company. Must be financially responsible up to $2000. Write to Calendar Records, 508 Broadway Arcade Bldg. Phone TU. 7126 for personal interview.

ENTER a business which gives you a home of your own, and a good living besides exceptionally high returns on your money. If you like outdoor life in Southern California, I

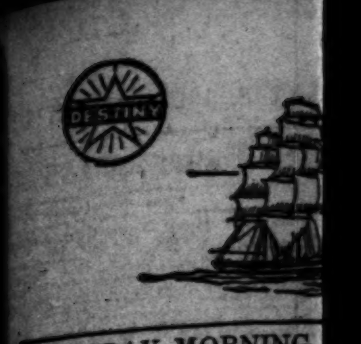

THURSDAY MORNING,

RIVER BILL IMPERILED

Vote to Table Threatened

Move by House Committee, Weary of Bickerings, Narrowly Averted

Swing Accused of Scheme to Let Measure Die for Political Thunder

BY KYLE D. PALMER
"Times" Staff Correspondent
[EXCLUSIVE DISPATCH].

WASHINGTON, May 5.—Only by accepting the counsel of a level-headed member of the House Committee on Irrigation and Reclamation today was Congressman Swing of Imperial Valley successful in averting a vote to table the so-called Swing-Johnson bill and further consideration in